

CORNER RECORD

A.P. # 16-242-23,25

COUNTY OF MARIN T. R. MERIDIAN CALIFORNIA

CORNER TYPE: GOV'T. CORNER [] MEANDER [] RANCHO [] CONTROL [] OTHER [X]

CORNER IDENTIFICATION - DATE OF VISIT DEC. 3, 1987

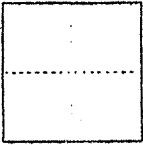

Being the northwest corner of Lot 67 as shown on the Parcel Map "Resubdivision of Lots 66 and 67, A Portion of Block 3, Map of Uplands, Bk 3 of Maps, Pg 4" filed Jan. 26, 1983 in Book 21 of Parcel Maps at Page 1, Official Records, County of Marin.

CORNER - LEFT AS FOUND [] FOUND AND TAGGED [] REESTABLISHED OBLITERATED CORNER [X] REBUILT []

PHYSICAL DESCRIPTION OF CORNER FOUND; EVIDENCE AND METHOD USED TO IDENTIFY OR REESTABLISH

Searched for but could not find the northwest corner of said Lot. Held southwest line of Bellevue Ave. between found 2x2 hubs as shown on the sketch below.

PHYSICAL DESCRIPTION OF MONUMENTS REBUILT OR PERPETUATED

Set 1/2" x 30" iron pipe monument with a plastic plug stamped L.S. 4419

CALIFORNIA COORDINATE SYSTEM ORDER: FIRST [] SECOND [] THIRD [] STATIONS USED: NGS (USC & GS) [] STATE [] COUNTY [] OTHER [] STATION EASTINGS (X) NORTHINGS (Y) ELEVATION ZONE

(Fold)

SKETCH: (Include reference tie or witness points, remarks and topo of area)

Job No. MB7-154

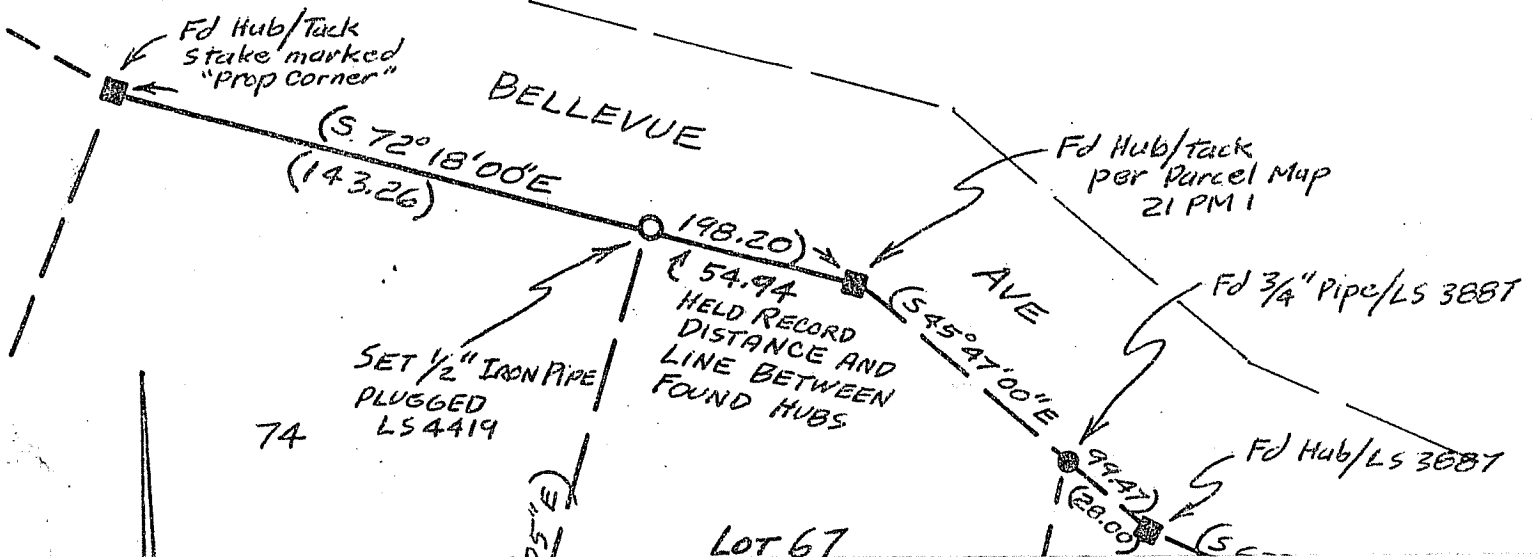

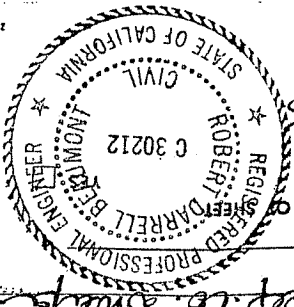

THIS CORNER RECORD WAS PREPARED BY ME OR UNDER MY DIRECTION IN CONFORMANCE WITH THE LAND SURVEYORS ACT ON DEC. 4TH 1987

SIGNED: [Signature] LICENSE NO. 159419

L.S. No. 159419

COUNTY SURVEYOR'S CERTIFICATE

THE CORNER RECORD WAS RECEIVED 12-17 1987

AND EXAMINED AND FILED 12-18 1987

BY: [Signature]

TITLE: Rep. Co. Survey

DOCUMENT No. _____

STATEMENT ON BACK OF _____

NO NO

NOTE: () = RECORD PER 21 PM, 1

1" = 50'



(NIT 51)

RP No. 16-242-23+25
LANDS OF DAUGHERTY

21 PM 1

66

Fd 1" pipe / 15 3887

54' 00" (E) (88.85)