

CORNER RECORD

City of San Rafael

Document Number AP# 016-114-01
County of Marin, California

Brief Legal Description Lot 184, 10 RM 43

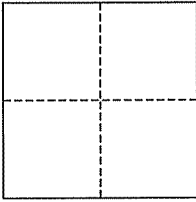

CORNER TYPE

Government Corner Control
Meander Property
Rancho Other
Date of Survey March 4, 2008

COORDINATES (Optional)

N. _____
E. _____
Zone NAD27 NAD83
NAD83 Epoch _____
Elev. _____
Vert. Datum: NGVD29 NAVD88
Meas. Units: Metric Imperial

Corner- Left as found Found and tagged Established Reestablished Rebuilt

Identification and type of corner found: Evidence used to identify or procedure used to establish or reestablish the corner:
Found Standard Street Monuments on Dorian Way & Kinross Dr., per 10 RM 43

A description of the physical condition of the monument as found and as set or reset: Found 1" Iron Pin in creek bed precisely on corner and Set Iron Pipe & Plug (RCE 30465) on front corner, as shown and noted.

SURVEYOR'S STATEMENT

This corner Record was prepared by me or under my direction in conformance with the Land Surveyor's Act on March 10, 2008

Signed [Signature] P.L.S. or R.C.E. No. 30465

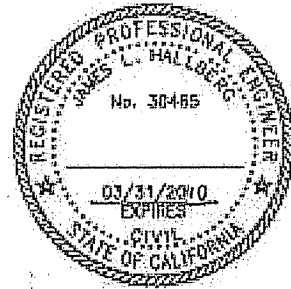

COUNTY SURVEYOR'S STATEMENT

This Corner Record was received MARCH 17, 2008 and examined and filed APRIL 30, 2008

Signed [Signature] P.L.S. or R.C.E. No. 7128

Title COUNTY SURVEYOR



County Surveyor's Comment _____

LEGEND

- ⊙ FOUND STRT MONUMENT, PER IORM 43
- FOUND 1' IRON PIN, AS NOTED
- SET IP & PLUG, RCE 30465

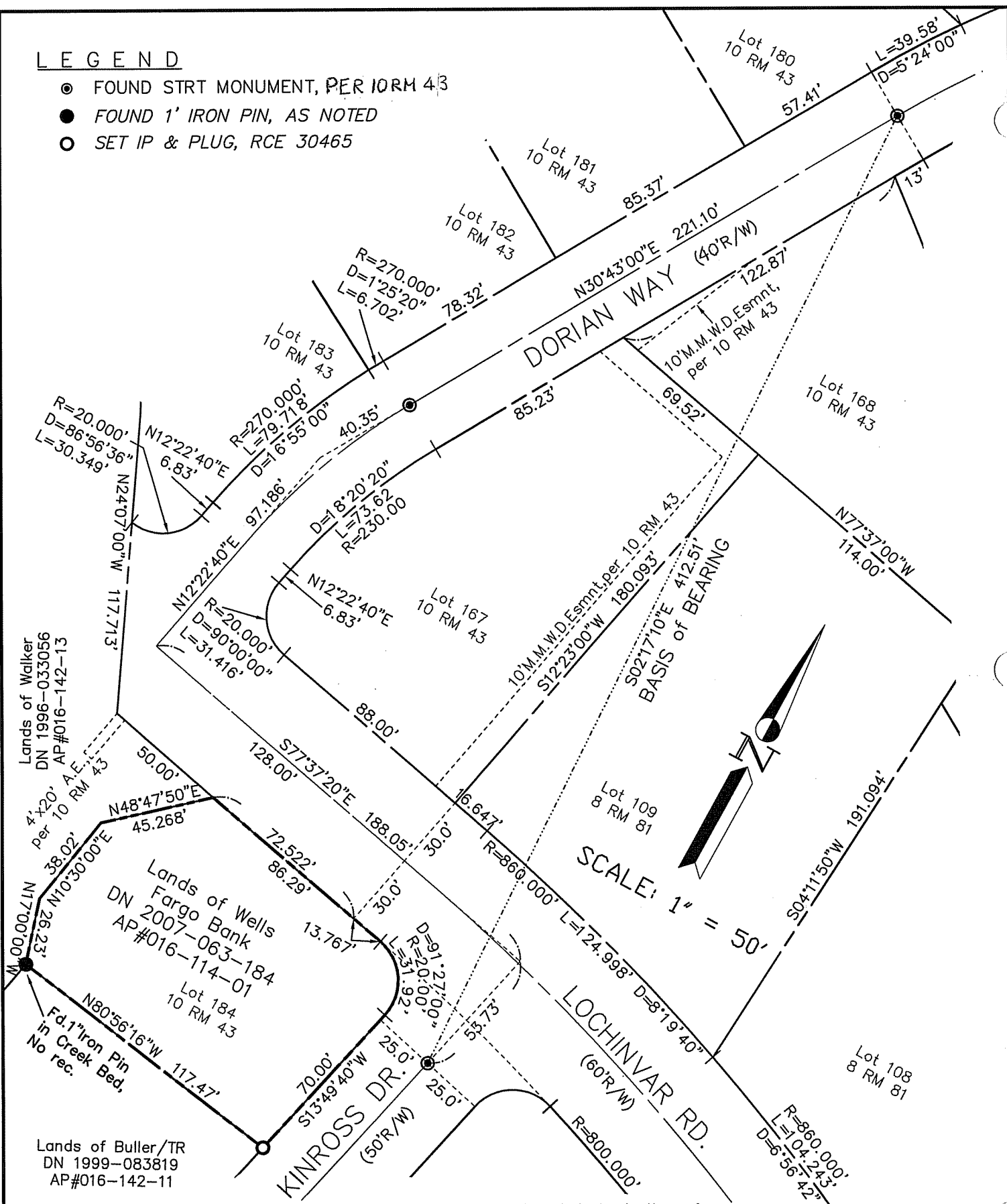

Note: All distances are in feet and decimals thereof.

SHEET	1	OF	1
SCALE:	1" = 50'	DESIGN:	PR
DATE:	Feb. 2008	DRAWN:	PR
FILE:	2008-021	CHECKED:	J.L.H

J.L. ENGINEERING
 CIVIL ENGINEERS—LAND SURVEYORS
 1539 4th ST., SAN RAFAEL, CA. 94901 (415) 457-6647

Corner Record
 Lands Wells Fargo Bank—141 Kinross Dr., San Rafael
 APN 016-114-01, San Rafael, Marin County, CA