

L. A. Stevens & Associates, Inc.
Professional Land Surveyors
Novato, California

Lands of Hoeschler
Job #: 06-939

CORNER RECORD

Document Number 016-091-32

City of San Rafael, County of Marin, California

Brief Legal Description: Being Lot 15 of that certain map entitled "Resubdivision of Lots 3,4,14,15,16,17,18,19,20,21,22,23,31,32,33, of Map of Loch Lomond Highlands Unit One", filed for record March 21, 1963 in Volume 11 of Maps at Page 70, Marin County Records, as shown on that certain Record of Survey Filed for record on March 15 1986 in Book 21 of Surveys at Page 34.

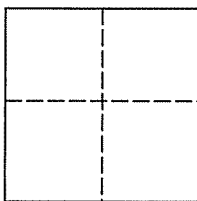

CORNER TYPE

COORDINATES (Optional)

Government Corner Control
Meander Property
Rancho Other
Date of Survey February 3, 2004

N _____
E _____
Zone _____ NAD27 NAD83
NAD 83 Epoch _____
Elev. _____
Vert. Datum: NGVD29 NAVD88
Meas. Units: Metric Imperial

Corner - Left as found Found and tagged Established Reestablished Rebuilt

Identification and type of corner found: Evidence used to identify or procedure used to establish or reestablish the corner:
See Page 2 Of 2

A description of the physical condition of the monument as found and as set or reset:
See Page 2 of 2

SURVEYOR'S STATEMENT

This Corner Record was prepared by me or under my direction in conformance with
The Land Surveyor's Act on February 6, 2006.

Signed [Signature] P.L.S 6649



COUNTY SURVEYOR'S STATEMENT

This Corner Record was received February 27, 2006

And examined and filed March 21, 2006

Signed [Signature] P.L.S. or R.G.E. No. 7128

Title COUNTY SURVEYOR

County Surveyors' Comment _____

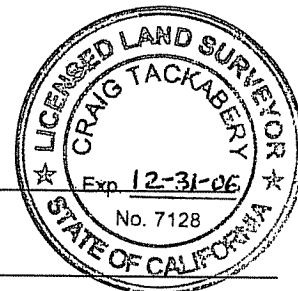

All distances shown are in feet and decimals thereof

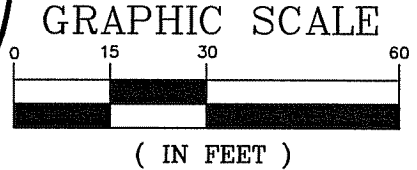
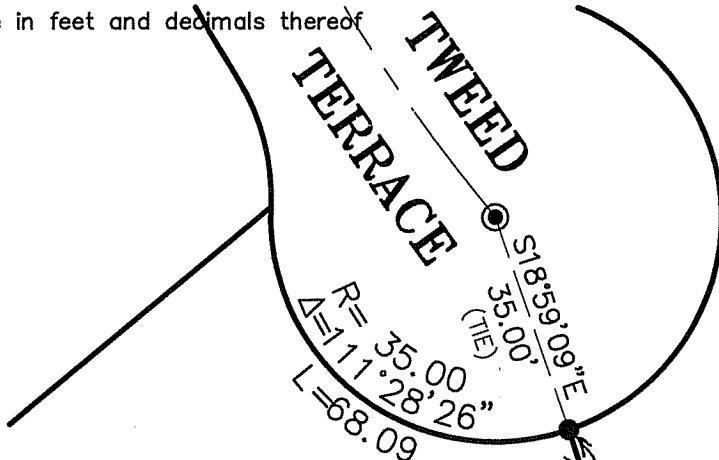

LOT 15

3.6' TO BUILDING CORNER
2.8' TO END OF WALL
2.7' OVER

WOOD STAIRS

EXISTING BUILDING

WOOD LANDING

FOUND 3/4" IRON PIPE, SOLID

0.86'

S18°17'26"E

123.84'

181.34'

LOT 14

70

RM

11

LEGEND

- Found 3/4" Iron Pipe & Plastic Plug, Stamped "LS 3775" Per 21 05 34
- ⊙ Found Pin In Concrete In Hand Hole Casing Per 11 RM 70
- Set 3/4" Iron Pipe & Plastic Plug, Stamped "LS 6649"



2-9-06

LOCHNESS LANE Plat of Survey Lands of Hoeschler

(Lot 15, 11 RM 70, as shown on 21 ROS 34)

San Rafael Marin County California
Scale: 1" = 30' February, 2006

L.A. Stevens & Associates, Inc.

Professional Land Surveyors * (415) 382-7713
7 Commercial Blvd., Suite 1 * Novato, CA 94949

Job # 06-939

Page 2 Of 2

Lawrence A. Stevens, PLS 6649
my license expires 12/31/07