

# CORNER RECORD

Document Number \_\_\_\_\_  
 City of SAN RAFAEL AREA County of MARIN, California  
 Brief Legal Description PARCELS 1 & 2, 1 P.M. 93

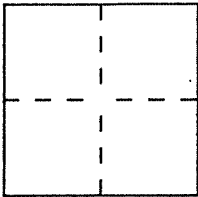

### CORNER TYPE

Government Corner  Control   
 Meander  Property   
 Rancho  Other   
 Date of Survey \_\_\_\_\_

### COORDINATES (Optional)

N. \_\_\_\_\_  
 E. \_\_\_\_\_  
 Zone \_\_\_\_\_ Datum \_\_\_\_\_  
 Elev. \_\_\_\_\_

Corner — Left as found  Found and tagged  Established  Reestablished  Rebuilt

Identification and type of corner found: Evidence used to identify or procedure used to establish or reestablish the corner:

OVER

A description of the physical condition of the monument as found and as set or reset:

OVER

### SURVEYOR'S STATEMENT

This Corner Record was prepared by me or under my direction in conformance with the Land Surveyors' Act on SEPT. 22 19 94

Signed David Conteras L.S. or R.C.E. Number 5065

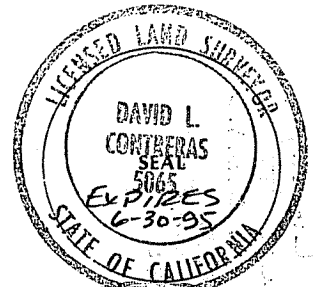

### COUNTY SURVEYOR'S STATEMENT

This Corner Record was received SEPT. 27 19 94 and examined and filed 10-19 19 94

Signed [Signature] Title DCS

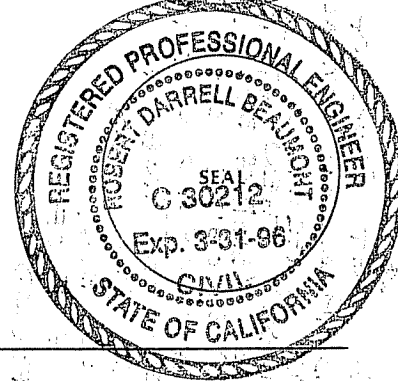

County Surveyor's Comment \_\_\_\_\_

NOTE: TO SET PROPERTY LINES, HELD "FIELD MERIDIAN" PARALLEL TO CALCULATED MERIDIAN (PER 3 O.S. 113 AND 1 P.M. 93), THEN SHIFTED THIS LINE 58.89' 39.57" W, 0.10' AND S 0° 20' 03" E 0.03', TO FIT RELATIONSHIP WITH FOUND REDWOOD HUB AT SAN PEDRO ROAD, AND TO PRODUCE BEST AVERAGE FIT OF OTHER FOUND CORNER MONUMENTS.

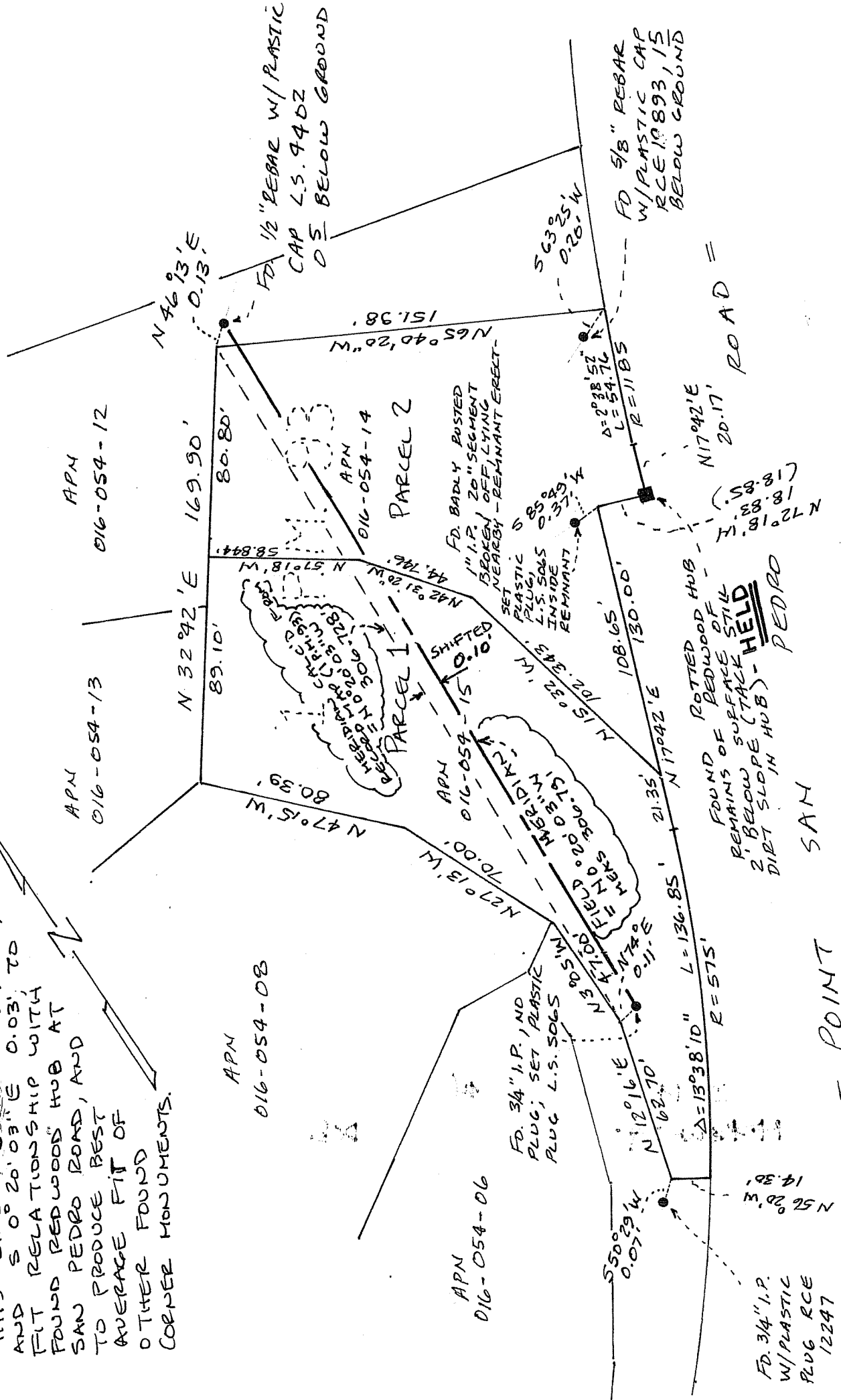

SCALE: 1" = 50'

= POINT SAM

FOUND ROTTED HUB - REMAINS OF SURFACE STILE 2' BELOW SURFACE (TACK DIET SLOPE IN HUB) - HELD PEDRO

FD BADLY BUSTED 1" I.P. 20" SEGMENT BROKEN OFF, LYING NEARBY - REMNANT ERECT. SET PLASTIC PLUG L.S. SOLS INSIDE REMNANT

FD 1/2" REBAR W/ PLASTIC CAP L.S. 94 DZ 0.5' BELOW GROUND

FD 5/8" REBAR W/ PLASTIC CAP RCE 10893, 15 BELOW GROUND

FD 34" I.P. AND PLUG; SET PLASTIC PLUG L.S. 5065

FD 34" I.P. W/ PLASTIC PLUG RCE 12247