

# CORNER RECORD

Document Number APN 16-033-06

City of San Rafael County of Marin, California

Brief Legal Description Lot 22 Country Club Tract 6 RM 62

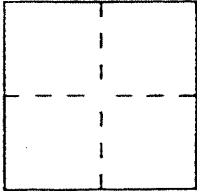

### CORNER TYPE

Government Corner  Control   
 Meander  Property   
 Rancho  Other   
 Date of Survey \_\_\_\_\_

### COORDINATES (Optional)

N. \_\_\_\_\_  
 E. \_\_\_\_\_  
 Zone \_\_\_\_\_ Datum \_\_\_\_\_  
 Elev. \_\_\_\_\_

Corner — Left as found  Found and tagged  Established  Reestablished  Rebuilt

Identification and type of corner found: Evidence used to identify or procedure used to establish or reestablish the corner:  
Found 3/4" iron pipes tagged LS 3075 on the southerly Right of Way  
of Margarita Drive as shown on 23 PM 37

A description of the physical condition of the monument as found and as set or reset: \_\_\_\_\_  
Set 3/4" iron pipe tagged RCE 18221 at the northerly, westerly  
and southerly corner of Lot 22, 6 RM 62

### SURVEYOR'S STATEMENT

This Corner Record was prepared by me or under my direction in conformance with  
 the Land Surveyors' Act on JULY 27, 2000

Signed [Signature] L.S. or R.C.E. Number 18221

### COUNTY SURVEYOR'S STATEMENT

This Corner Record was received 8-1-2000 and examined \_\_\_\_\_

and filed 8-3-2000

Signed [Signature] Title DEPUTY

County Surveyor's Comment \_\_\_\_\_

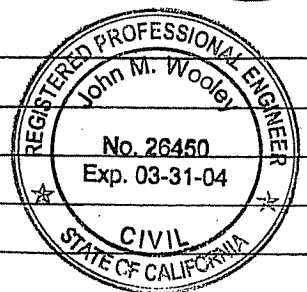
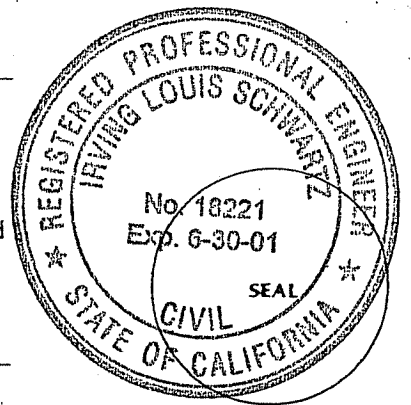

23 PM 37

FD. 3/4" IP TAGGED "LS 3075" N 87°43' E 65.297'  
N 87°43' E 111.979' FD. 3/4" IP TAGGED "LS 3075"



SCALE: 1" = 80'

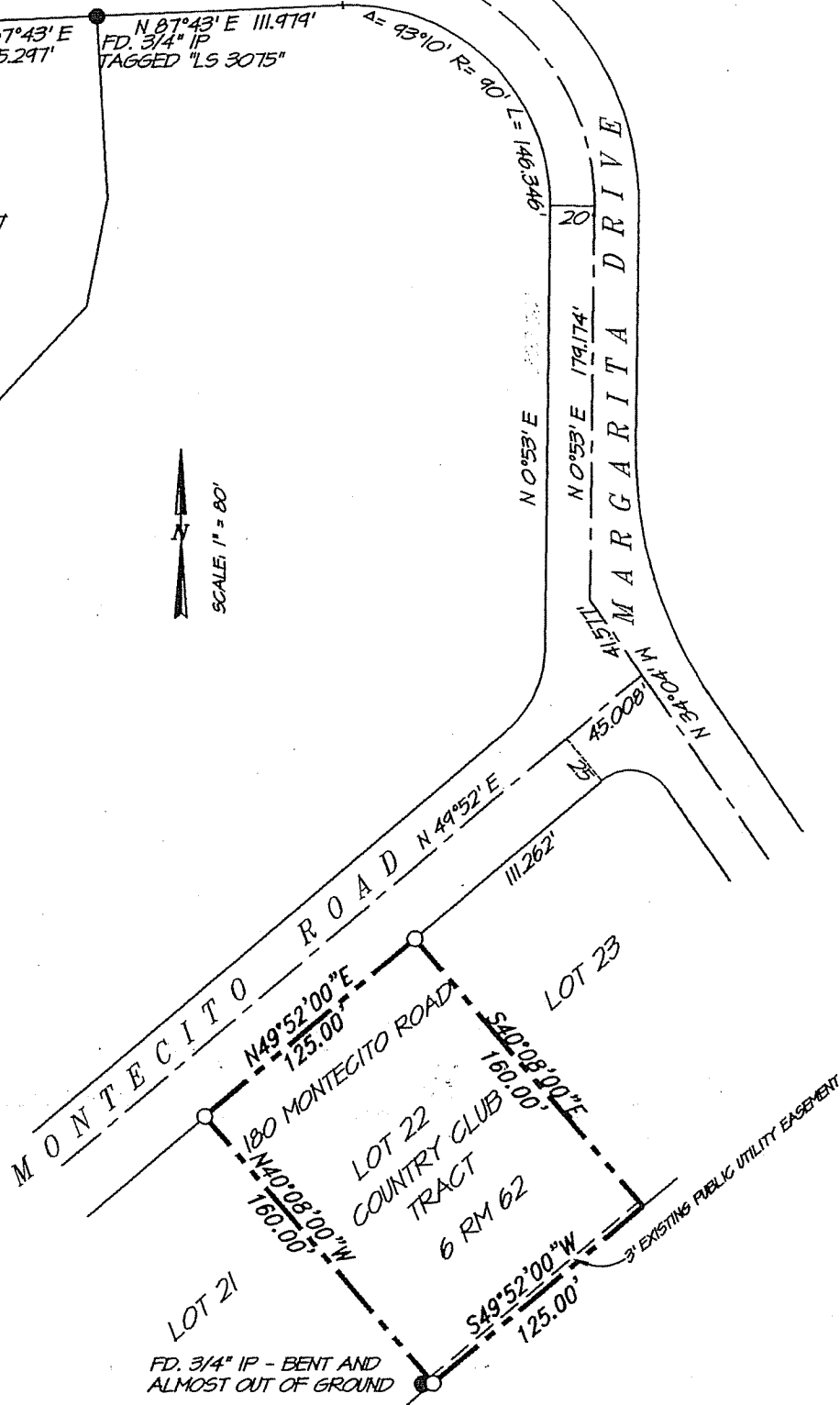

**LEGEND**

- FOUND MONUMENT AS NOTED
- SET 3/4" IRON PIPE & TAG "R.C.E. 18221"

**NOTE:**

ALL DIMENSIONS SHOWN HEREON ARE PER 33 OS 18 UNLESS OTHERWISE NOTED.

FD. 3/4" IP - BENT AND ALMOST OUT OF GROUND

**EXHIBIT "A"**



**IL. SCHWARTZ ASSOCIATES, INC.®**  
CIVIL ENGINEERING AND LAND SURVEYING

79 GALLI DRIVE NOVATO, CA 94949 (415)883-9200 FAX 883-2763

DATE: 07/26/00  
DWS FILE: 7116CREC.DWS

A.P.N. 16-033-06