

L. A. Stevens & Associates, Inc.  
Professional Land Surveyors  
Novato, California

**CORNER RECORD**

Document Number 016-031-11

City of San Rafael County of Marin California

Brief Legal Description Lot 49, 6 RM 62, Map of Country Club Tract

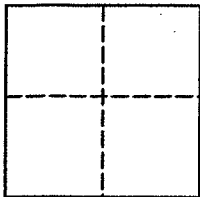

**CORNER TYPE**

Government Corner  Control   
Meander  Property   
Rancho  Other   
Date of Survey March 23, 2001

**COORDINATES (Optional)**

N \_\_\_\_\_  
E \_\_\_\_\_  
Zone \_\_\_\_\_ NAD27  NAD83   
NAD 83 Epoch \_\_\_\_\_  
Elev. \_\_\_\_\_  
Vert. Datum: NGVD29  NAVD88   
Meas. Units: Metric  Imperial

**Corner -** Left as found  Found and tagged  Established  Reestablished  Rebuilt

Identification and type of corner found: Evidence used to identify or procedure used to establish or reestablish the corner:  
See page 2 of 2

A description of the physical condition of the monument as found and as set or reset:  
See page 2 of 2

**SURVEYOR'S STATEMENT**

This Corner Record was prepared by me or under my direction in conformance with

The Land Surveyor's Act of March 23 2001.

Signed [Signature] P.L.S 6649



**COUNTY SURVEYOR'S STATEMENT**

This Corner Record was received JUNE 19, 2001

and examined and filed JUNE 21, 2001

Signed [Signature] P.L.S. or R.C.E. No. 7128

County Surveyors' Comment DEPUTY



All distances shown are in feet and decimals thereof

Note: Property lines shown hereon are based upon a field survey performed by L.A. Stevens & Assoc. on March 22, 2001 and are shown based on found 3/4" iron pipes and record information as shown on 25 R.O.S. 85 of Marin County Records.

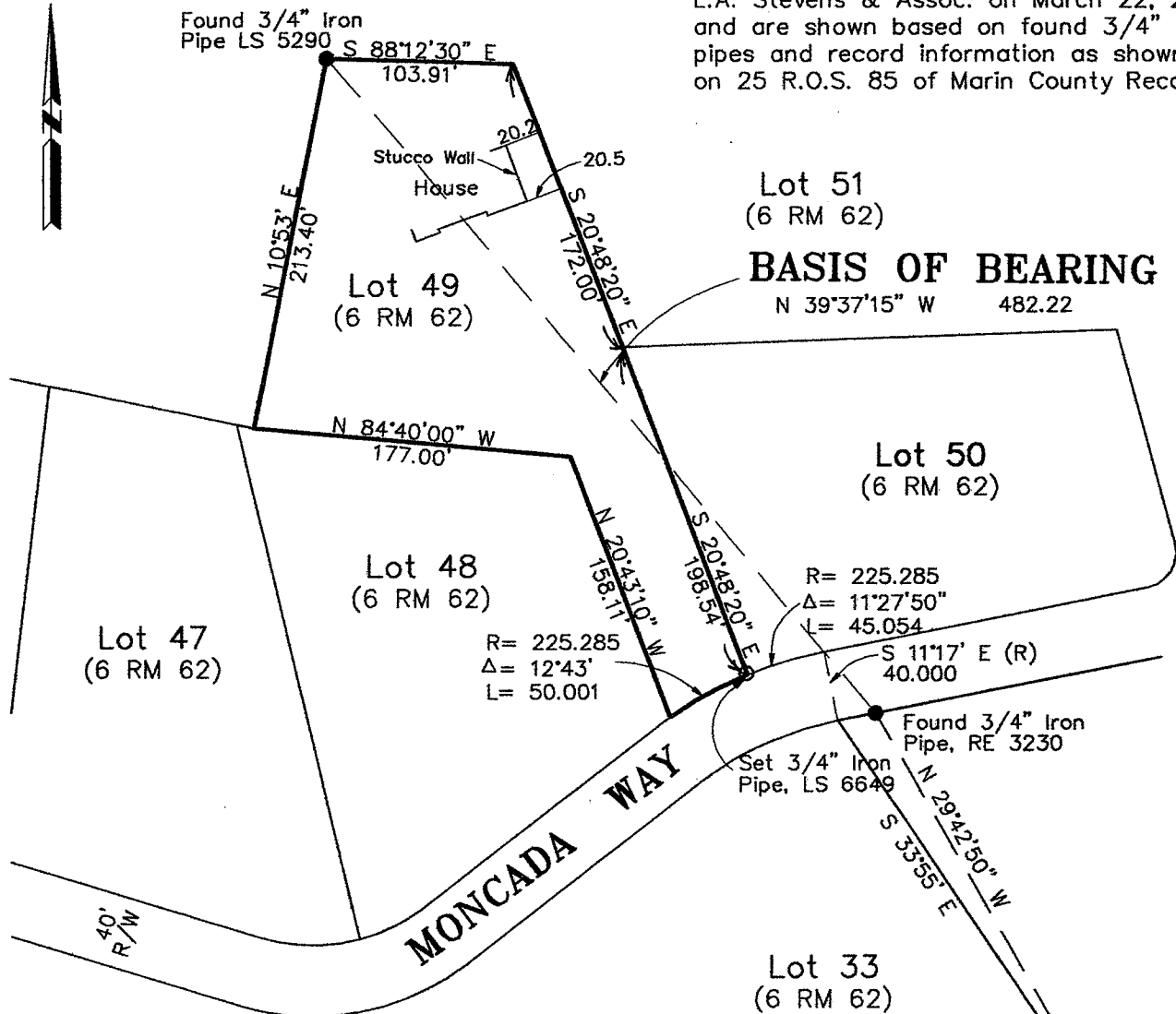

Basis of Bearing: N 39°37'15" W between found 3/4" iron pipes as shown on 25 R.O.S. 85 of Marin County Records & shown hereon.

Position of "Old Hub" as shown on O.S. 21-64 (Not located by this survey)



*Lawrence A. Stevens*  
 Lawrence A. Stevens, PLS 6649  
 my license expires 12/31/03

**Lands of Taylor**  
 (Lot 49, 6 RM 62)  
 San Rafael Marin County California  
 Scale: 1" = 100'  
 March 2001

**L.A. Stevens & Associates, Inc.**  
 Professional Land Surveyors • (415) 382-8321  
 1132 Bel Marin Keys Blvd. • Novato, CA 94947  
 Job # 01-519