

# CORNER RECORD

Document Number A.P.N. 16-011-05

City of SAN RAFAEL County of MARIN, California

Brief Legal Description A.P.N. 16-011-05 also as shown on 33 05 18

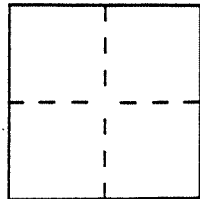

### CORNER TYPE

- Government Corner
- Meander
- Rancho
- Date of Survey \_\_\_\_\_
- Control
- Property
- Other

### COORDINATES (Optional)

N. \_\_\_\_\_  
 E. \_\_\_\_\_  
 Zone \_\_\_\_\_ Datum \_\_\_\_\_  
 Elev. \_\_\_\_\_

Corner — Left as found  Found and tagged  Established  Reestablished  Rebuilt

Identification and type of corner found: Evidence used to identify or procedure used to establish or reestablish the corner:

Set 3/4" iron pipes with tag "R.C.E. 18221" at the four corners of the easterly line of parcel as said parcel described in D.N. 95-004160 and as shown on 33 05 18. (See Exhibit "A" on back of this sheet)

A description of the physical condition of the monument as found and as set or reset: \_\_\_\_\_

### SURVEYOR'S STATEMENT

This Corner Record was prepared by me or under my direction in conformance with the Land Surveyors' Act on AUGUST 16 19 91.

Signed [Signature] L.S. or R.C.E. Number C18221

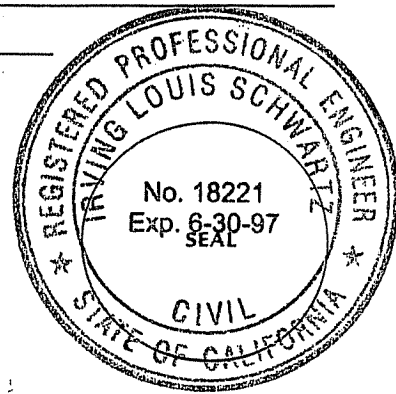

### COUNTY SURVEYOR'S STATEMENT

This Corner Record was received AUGUST 19 19 96 and examined and filed 8-19 19 96.

Signed [Signature] Title DS



County Surveyor's Comment \_\_\_\_\_

SCALE: 1" = 60'

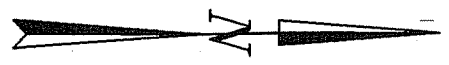

D.N. 82-015678  
PORZIO

D.N. 82-036678  
LOFRANO

MARGARITA

LANDS OF WISKEMANN

33 05 18

D.N. 95-004160

PARCEL 2  
4 PM 12

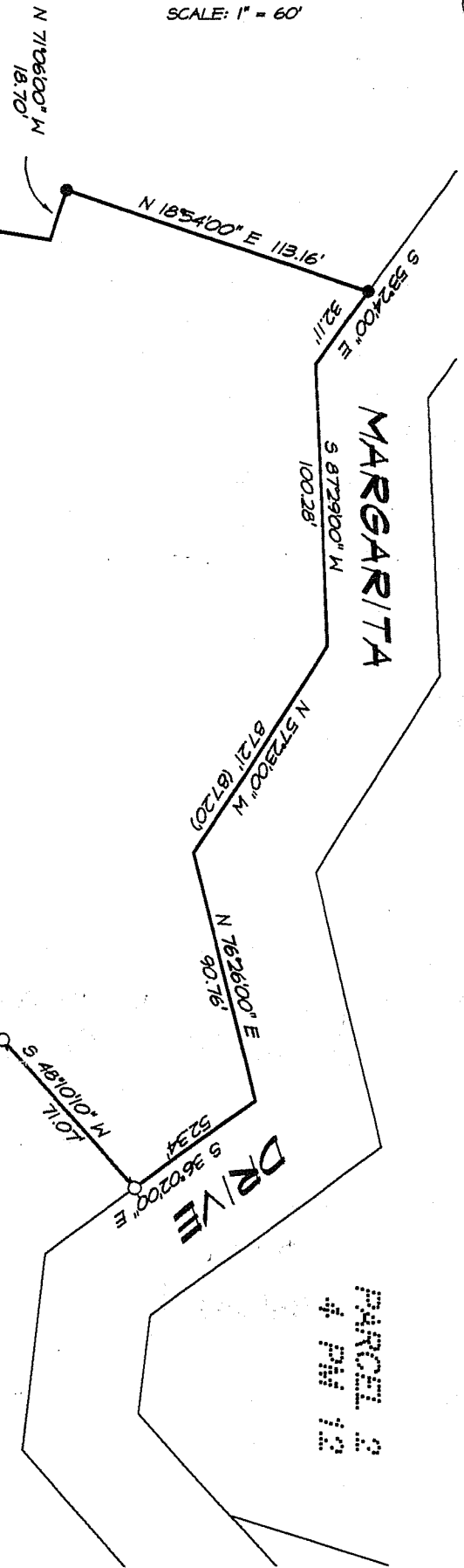

- LEGEND
- FOUND 3/4" IRON PIPE & TAG R.C.E. 18221"
  - SET 3/4" IRON PIPE & TAG R.C.E. 18221"

D.N. 86-034764  
OVERHOPF

NOTE:  
ALL DIMENSIONS SHOWN HEREON ARE PER  
33 05 18 UNLESS OTHERWISE NOTED.

EXHIBIT "A"

I. L. SCHWARTZ ASSOCIATES, INC.  
CIVIL ENGINEERING AND LAND SURVEYING  
79 GALLI DRIVE, NOVATO, CA 94949 (415) 883-9200

DATE: 8-15-95  
DWG DSK NO: 216  
DWG FILE: 6525CR.DWG

APN: 16-011-05