

CORNER RECORD

Document Number APN 16-011-05

City of SAN RAFAEL

County of MARIN, California

Brief Legal Description APN 16-011-05 also as shown on 33 05 18

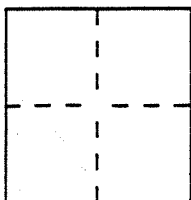

CORNER TYPE

Government Corner Control
 Meander Property
 Rancho Other
 Date of Survey _____

COORDINATES (Optional)

N. _____
 E. _____
 Zone _____ Datum _____
 Elev. _____

Corner — Left as found Found and tagged Established Reestablished Rebuilt

Identification and type of corner found: Evidence used to identify or procedure used to establish or reestablish the corner:

Found six (6) 3/4" iron pipes with tag "RCE 18221" per 33 05 18 and previous corner record of said parcel filed 8-19-1996. (See Exhibit "A", Page 2 of 2). Said parcel also described in Doc. No. 94-004160, Marin County Records.

A description of the physical condition of the monument as found and as set or reset: Set four (4) 3/4" iron pipes tagged "RCE 18221" at angle pts. of said parcel at southerly right-of-way Margarita Drive. Set one (1) iron pipe, same description, at angle point westerly line of said parcel. (See Exhibit "A").

SURVEYOR'S STATEMENT

This Corner Record was prepared by me or under my direction in conformance with the Land Surveyors' Act on OCTOBER 16 19 96.

Signed [Signature] L.S. or R.C.E. Number C 18221

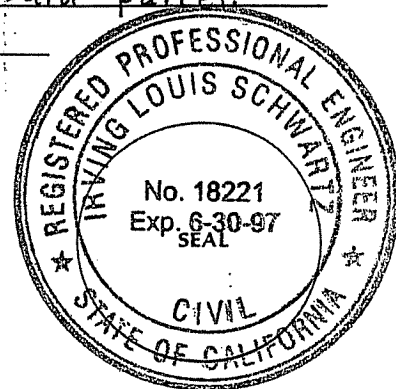

COUNTY SURVEYOR'S STATEMENT

This Corner Record was received OCTOBER 21 19 96 and examined and filed OCTOBER 27 19 96.

Signed [Signature] Title Deputy

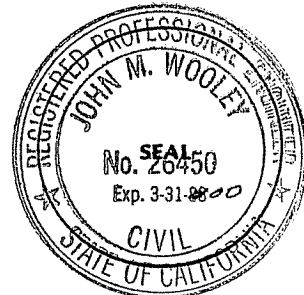

County Surveyor's Comment _____

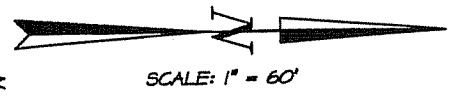

D.N. 82-015678
PORZIO

D.N. 82-036678
LORRANO

MARGARITA

LANDS OF WISKEMANN
D.N. 95-004160
33 OS 18

PARCEL 2
4 PM 12

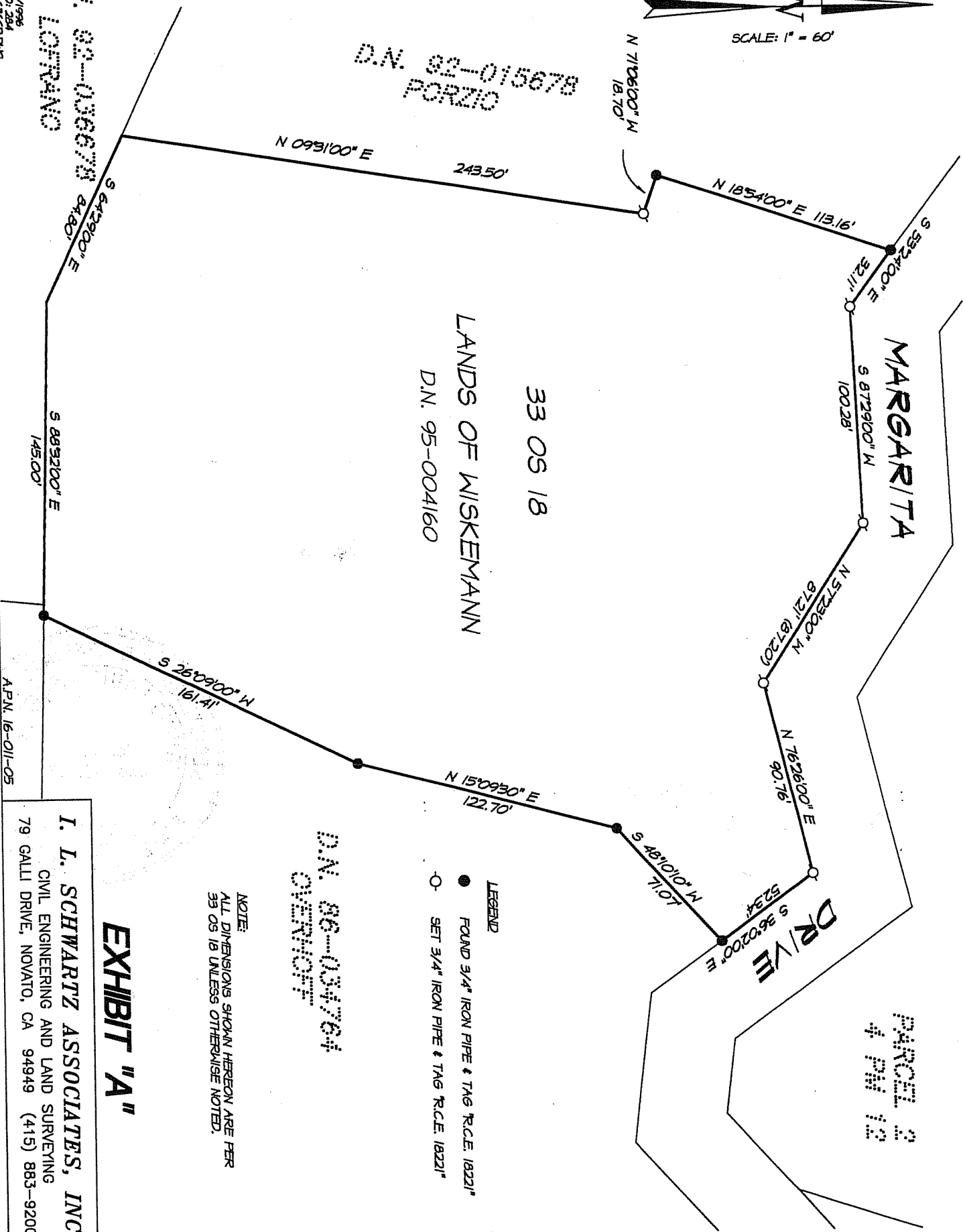

DATE: 10/16/1996
DWS DRK NO: 284
DWS FILE: 6636CRDWS

A.P.N. 16-011-05

LEGEND

- FOUND 3/4" IRON PIPE & TAG R.C.E. 18221"
- SET 3/4" IRON PIPE & TAG R.C.E. 18221"

NOTE:
ALL DIMENSIONS SHOWN HEREON ARE PER
33 OS 18 UNLESS OTHERWISE NOTED.

D.N. 86-034764
OVERHOLP

EXHIBIT "A"

I. L. SCHWARTZ ASSOCIATES, INC.
CIVIL ENGINEERING AND LAND SURVEYING
79 GALLI DRIVE, NOVATO, CA 94949 (415) 883-9200