

# CORNER RECORD

Agency Index

20-074

Document Number

015-281-33

City of San Rafael

County of

MARIN

, California

Brief Legal Description

Most Southerly and Easterly Corners of Lot 32 per 10 RM 126

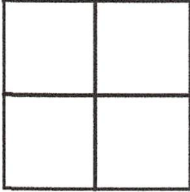

### CORNER TYPE

Government Corner  Control  
Meander  Property  
Rancho  Other

### COORDINATES (Optional)

N. \_\_\_\_\_ E. \_\_\_\_\_  
 Elevation \_\_\_\_\_  
 Units Metric  U.S. Survey Foot   
 Horizontal Datum \_\_\_\_\_  
Zone \_\_\_\_\_ Epoch Date \_\_\_\_\_  
Vertical Datum \_\_\_\_\_

Date of Survey 10/08/2020

Complies with Public Resources Code §§8801-8819  
 Complies with Public Resources Code §§8890-8902

PLS Act Ref:  8765(d)

8771

8773

Other:

Corner/ Monument:  Left as found

Established

Rebuilt

Pre-Construction

Found and tagged

Reestablished

Referenced

Post-Construction

Narrative of corner identified and monument as found, set, reset, replaced, or removed:

See sheet #2 for description (s):

### SURVEYOR'S STATEMENT

This Corner Record was prepared by me or under my direction in conformance with the Professional Land Surveyors' Act on October 15, 2020

Signed [Signature] P.L.S. or R.C.E. No. 6649



### COUNTY SURVEYOR'S STATEMENT

This Corner Record was received 10/12/2020

and examined and filed 12/04/2020

Signed [Signature] P.L.S. or R.C.E. No. 9292

Title DEPUTY C.S.



County Surveyor's Comment \_\_\_\_\_

All distances shown are in feet and decimals thereof

# D o m i n i c a n   D r i v e

## L E G E N D

- Found Standard Monument Well Casing with Nail & Tag Illegible in Concrete ( )1
- ✱ Found Mag Nail & Brass Washer, Stamped "LA STEVENS PLS 6649", ( )3
- Found 5/8" Rebar & Punched Aluminum Cap, Stamped "LA STEVENS PLS 6649"( )3
- Set 5/8" Rebar & Punched Aluminum Cap, Stamped "LA STEVENS PLS 6649"
- Calc Calculated Per Record Map
- UNO Unless Noted Otherwise
- Wood Fence
- Wire Fence
- ( )1 10 RM 77
- ( )2 10 RM 126
- ( )3 Pending CR 015-281-07
- ⬠→⬠ Tie: N39°09'13"W 247.56'  
(N39°12'38"W 247.35')1C

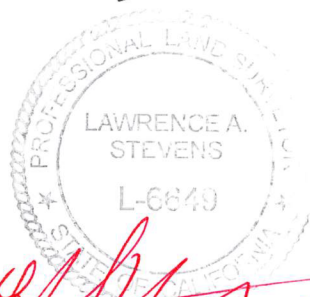
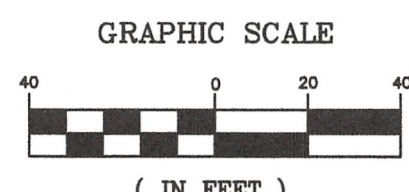
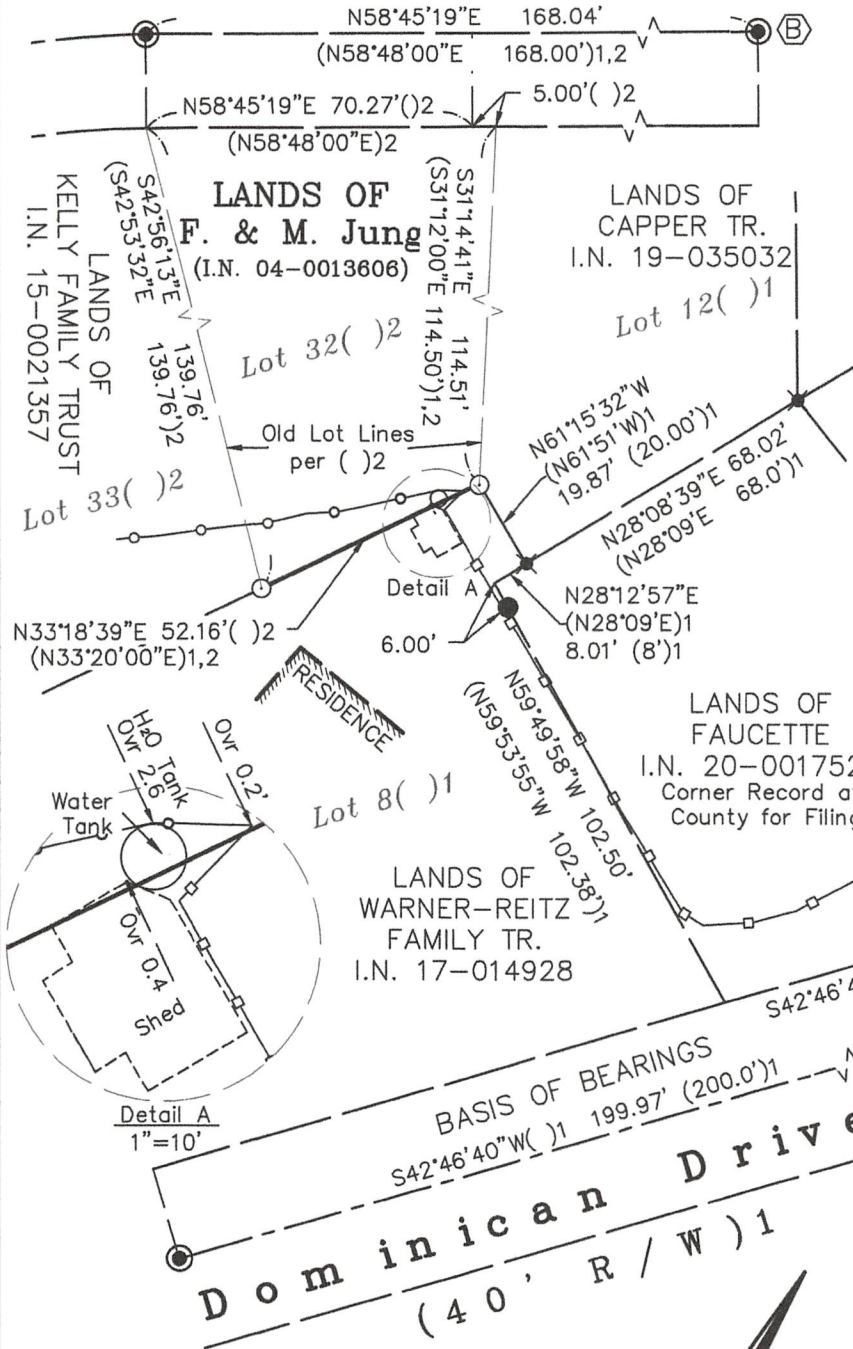

10-15-2020



## Corner Record Lands of F. & M. Jung

(Southeasterly Line of Lot 32, 10 RM 126)

San Rafael Marin County California  
Scale: 1" = 40' October, 2020

L.A. Stevens & Associates, Inc.

Professional Land Surveyors \* (415) 382-7713  
7 Commercial Blvd., Suite 1 \* Novato, CA 94949

Job # 202059

Lawrence A. Stevens, PLS 6649  
Copyright © Lawrence A. Stevens 2020