

CORNER RECORD

Document Number 15-281-18

City of San Rafael

County of Marin, California

Brief Legal Description Lot 44, 10 RM 126

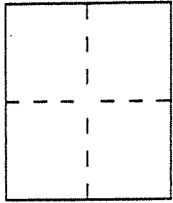

CORNER TYPE

Government Corner Control
 Meander Property
 Rancho Other
 Date of Survey _____

COORDINATES (Optional)

N. _____
 E. _____
 Zone _____ Datum _____
 Elev. _____

Corner -- Left as found Found and tagged Established Reestablished Rebuilt

Identification and type of corner found: Evidence used to identify or procedure used to establish or reestablish the corner:
Found nail and tag in concrete in well monuments at the northeasterly
and southwesterly terminus of the course North 31°14'00" East, 291.00'
on the centerline of Dominican Drive per 10 RM 126.

A description of the physical condition of the monument as found and as set or reset: Set 3/4" iron pipe
and tag RCE 18221 at all angle points in the boundary of Lot 44 as
shown on 10 RM 126.

SURVEYOR'S STATEMENT

This Corner Record was prepared by me or under my direction in conformance with
 the Land Surveyors' Act on JULY 30 1999.

Signed [Signature] L.S. or R.C.E. Number RCE 18221

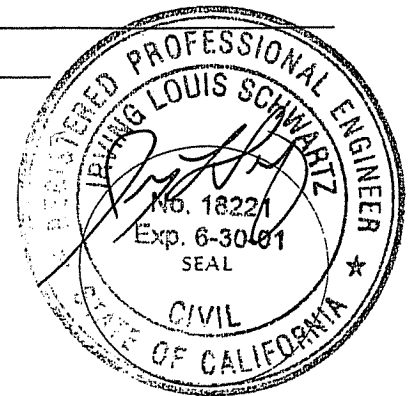

COUNTY SURVEYOR'S STATEMENT

This Corner Record was received AUGUST 2 1999 and examined
 and filed AUGUST 10 1999.

Signed [Signature] Title DEPUTY



County Surveyor's Comment _____



SCALE: 1" = 50'

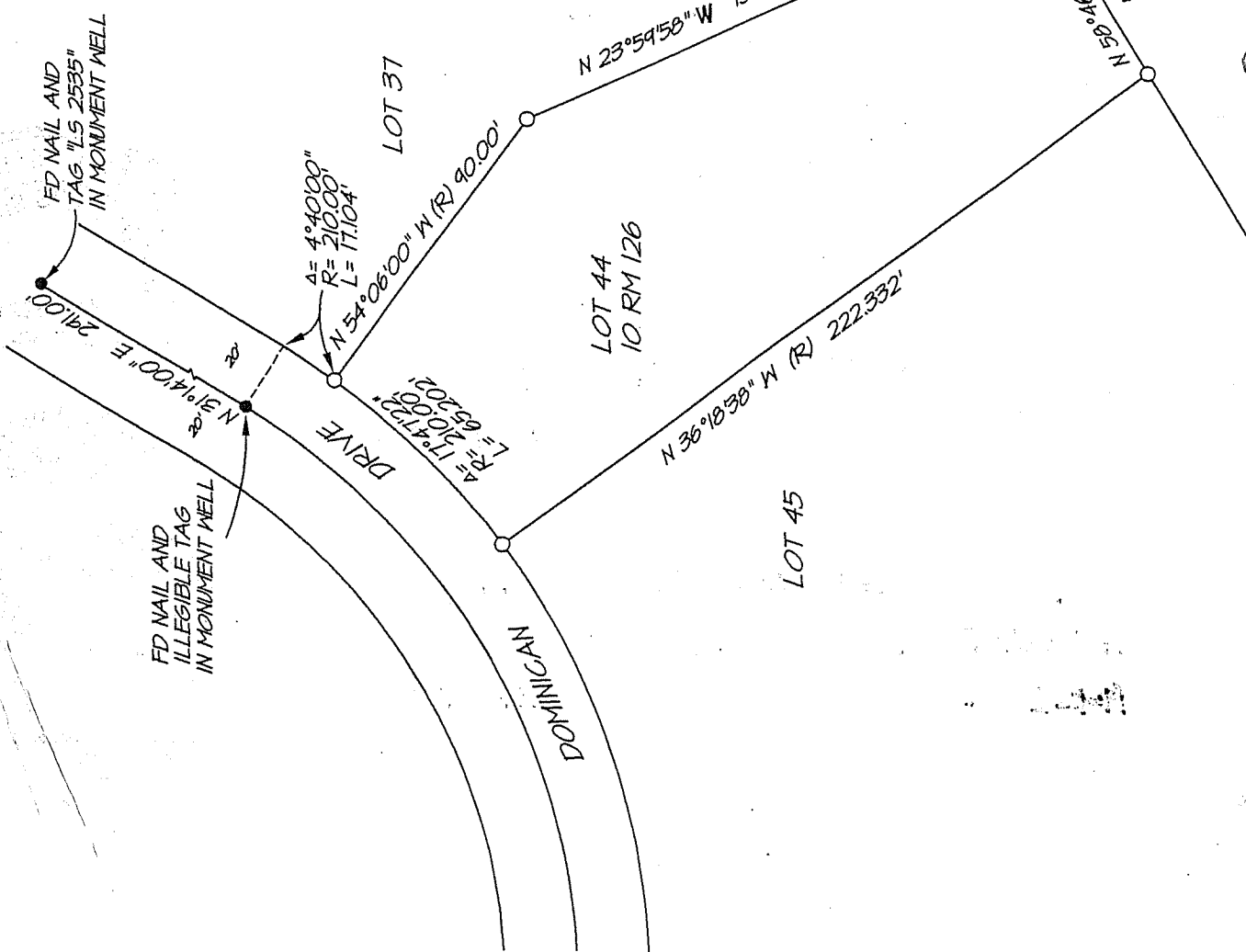

LEGEND

- FOUND MONUMENT PER IO RM 126
- SET 3/4" IRON PIPE & TAG R.C.E. 18221"

NOTE:

ALL DIMENSIONS SHOWN HEREON ARE PER IO RM 126 UNLESS OTHERWISE NOTED.

EXHIBIT "A"

I. L. SCHWARTZ ASSOCIATES, INC.
 CIVIL ENGINEERING AND LAND SURVEYING
 79 GALLI DRIVE, NOVATO, CA 94949 (415) 883-9200

A.P.M. 15-281-18

DATE: 7-26-99
DMS FILE: 6993CF