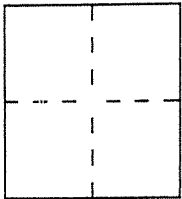

# CORNER RECORD

Document Number A.P.N. 015-281-15City of San RafaelCounty of Marin, CaliforniaBrief Legal Description Lot 36, 10 RM 126

### CORNER TYPE

Government Corner  Control   
 Meander  Property   
 Rancho  Other   
 Date of Survey \_\_\_\_\_

### COORDINATES (Optional)

N. \_\_\_\_\_  
 E. \_\_\_\_\_  
 Zone \_\_\_\_\_ Datum \_\_\_\_\_  
 Elev. \_\_\_\_\_

Corner — Left as found  Found and tagged  Established  Reestablished  Rebuilt

Identification and type of corner found: Evidence used to identify or procedure used to establish or reestablish the corner:  
Found nail and tag in concrete in well monuments at the northeasterly and southwesterly terminus of the course North 31°14'00" East, 291.00' on the centerline of Dominican Drive per 10 RM 126.

A description of the physical condition of the monument as found and as set or reset: Set 3/4" iron pipe and tag RCE 18221 at all angle points in the boundary of Lot 36 as shown on 10 RM 126.

### SURVEYOR'S STATEMENT

This Corner Record was prepared by me or under my direction in conformance with the Land Surveyors' Act on AUGUST 3 19 99

Signed [Signature] L.S. or R.C.E. Number RCE 18221

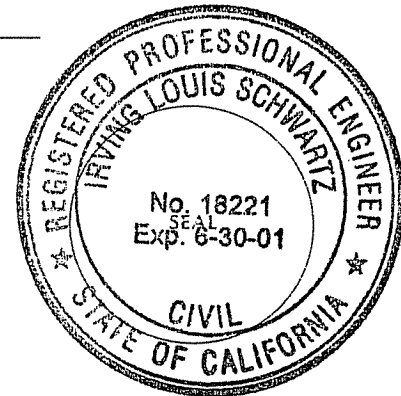

### COUNTY SURVEYOR'S STATEMENT

This Corner Record was received AUGUST 10 19 99 and examined and filed AUGUST 11 19 99

Signed [Signature] Title DEPUTY



County Surveyor's Comment \_\_\_\_\_



**ILL. SCHWARTZ ASSOCIATES, INC.** ©  
 Civil Engineering & Land Surveying  
 79 Galli Drive  
 NOVATO, CA 94949  
 (415) 883-9200 FAX 883-2763

JOB BREAUX PROPERTY  
 JOB NO. 6999  
 DESIGN BY JRH  
 CHECKED BY ILS  
 SCALE 1" = 40'

SHEET NO. 1 OF 1  
 DATE 8-03-99  
 DATE 8-03-99

NOTE:  
 ALL DIMENSIONS SHOWN HEREON ARE PER  
 10 RM 126 UNLESS OTHERWISE NOTED

○ = SET 3/4" IP AND  
 TAG "RCE 18221"

FD NAIL AND  
 TAG "LS 2535"  
 IN MONUMENT WELL

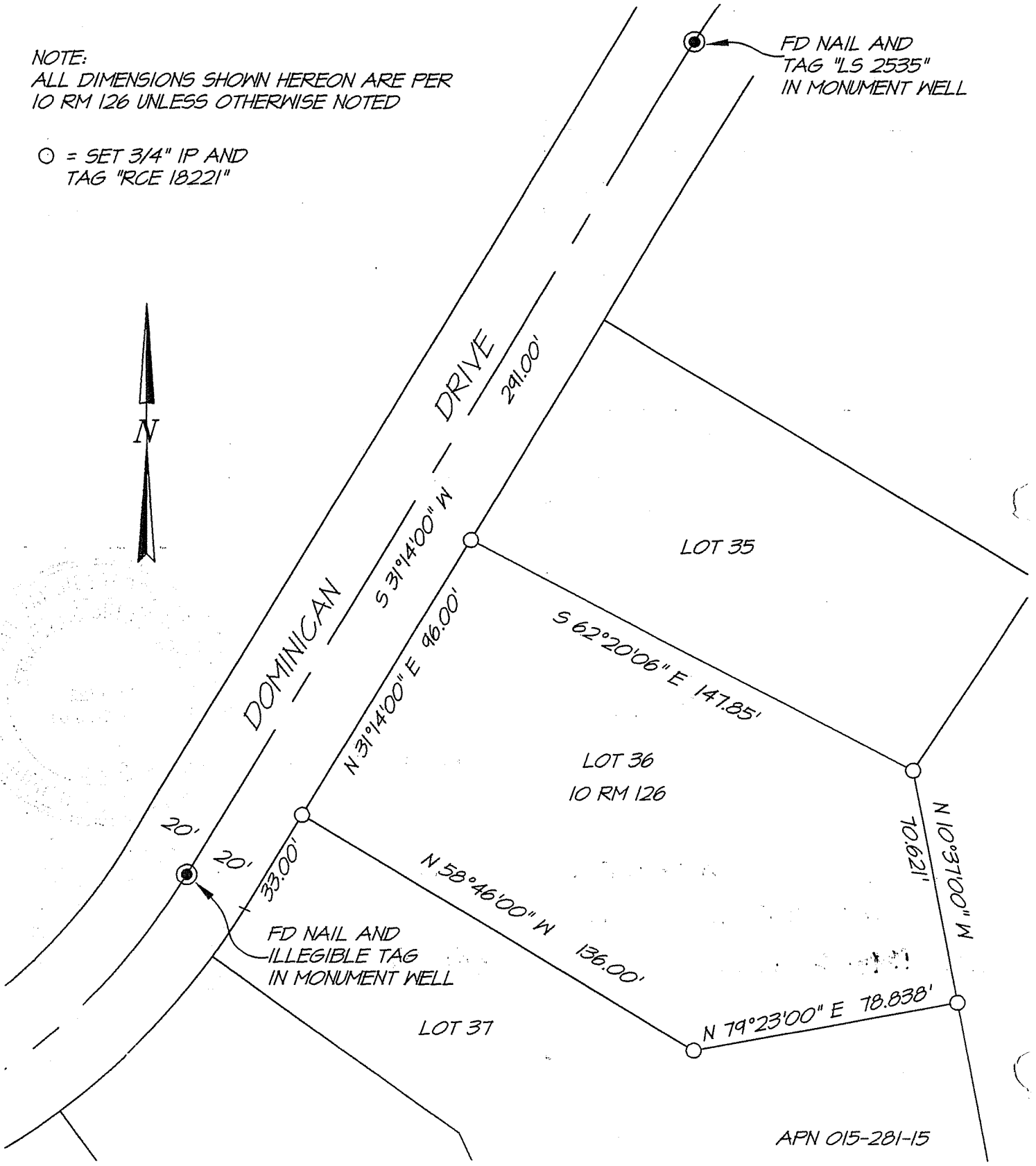

APN 015-281-15