

CORNER RECORD

Agency Index 20-067
Document Number 015-281-07
County of MARIN, California

City of San Rafael
Brief Legal Description Lot 9, 10 RM 77

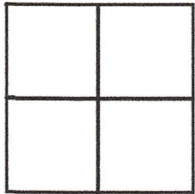

CORNER TYPE

Government Corner Control
Meander Property
Rancho Other

COORDINATES (Optional)

N. _____ E. _____
 Elevation _____
 Units Metric U.S. Survey Foot
 Horizontal Datum _____
Zone _____ Epoch Date _____
Vertical Datum _____
 Complies with Public Resources Code §§8801-8819
 Complies with Public Resources Code §§8890-8902

Date of Survey 09/10/2020

PLS Act Ref: 8765(d) 8771 8773 Other:
Corner/Monument: Left as found Established Rebuilt Pre-Construction
 Found and tagged Reestablished Referenced Post-Construction

Narrative of corner identified and monument as found, set, reset, replaced, or removed:
 See sheet #2 for description (s):

SURVEYOR'S STATEMENT

This Corner Record was prepared by me or under my direction in conformance with the Professional Land Surveyors' Act on September 21, 2020
Signed [Signature] P.L.S. or R.C.E. No. 6649



COUNTY SURVEYOR'S STATEMENT

This Corner Record was received 09/23/2020
and examined and filed 12/04/2020
Signed [Signature] P.L.S. or R.C.E. No. 9292
Title DEPUTY C.S.



County Surveyor's Comment _____

All distances shown are in feet and decimals thereof

D o m i n i c a n D r i v e

L E G E N D

- Found Standard Monument Well Casing with Nail & Tag Illegible in Concrete () 1
- Set Mag Nail & Brass Washer, Stamped "LA STEVENS PLS 6649", UNO
- Set 5/8" Rebar & Punched Aluminum Cap, Stamped "LA STEVENS PLS 6649"

Calc Calculated Per Record Map
 UNO Unless Noted Otherwise

- Wood Fence
- Wire Fence

() 1 10 RM 77
 Ext. Extention

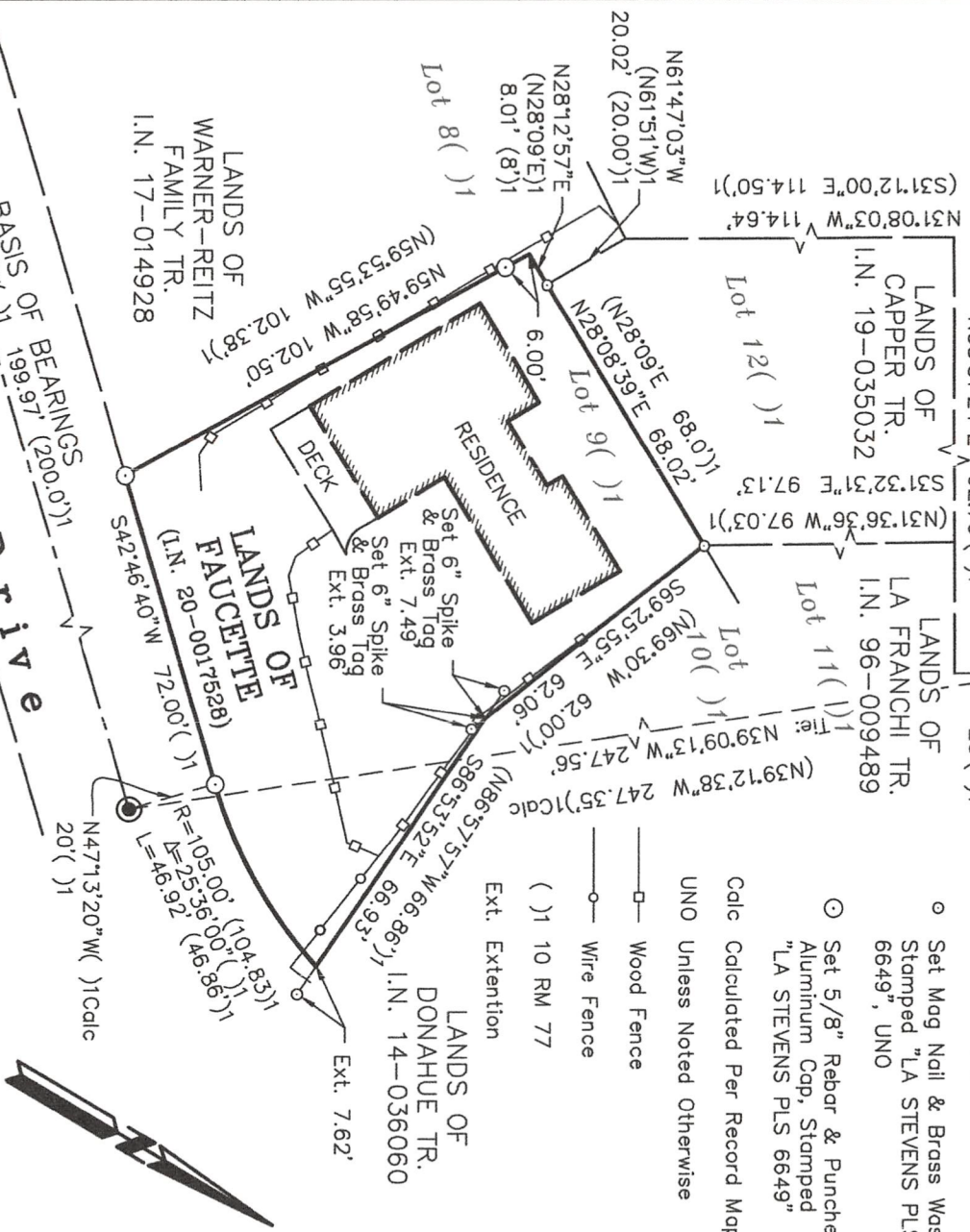

9-21-20

Corner Record Lands of Faucette

(Lot 9, 10 RM 77)
 San Rafael Marin County California
 Scale: 1" = 40' September, 2020

L.A. Stevens & Associates, Inc.
 Professional Land Surveyors * (415) 382-7713
 7 Commercial Blvd., Suite 1 * Novato, CA 94949

Lawrence A. Stevens, PLS 6649

Copyright © Lawrence A. Stevens 2020