

CORNER RECORD

Agency Index DPW #19-051
Document Number 014-033-09

City of San Rafael County of Marin, California
Brief Legal Description Lot 9, Map of Broad View Terrace, 6 RM 43, Marin County Records

CORNER TYPE

COORDINATES (Optional)

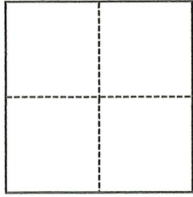

- Government Corner
- Meander
- Rancho
- Control
- Property
- Other

N. _____ E. _____
 Elevation _____
 Units Metric U.S. Survey Foot
 Horizontal Datum _____
 Zone _____ Epoch Date _____
 Vertical Datum _____
 Complies with Public Resources Code §§8801-8819
 Complies with Public Resources Code §§8890-8902

Date of Survey November 14, 2014

PLS Act Ref.: 8765(d) 8771 8773 Other:
 Corner/Monument: Left as found Established Rebuilt Pre-Construction
 Found and tagged Reestablished Referenced Post-Construction

Narrative of corner identified and monument as found, set, reset, replaced, or removed:

See sheet #2 for description(s):

Found one inch inside diameter iron pipes on the centerline of Broad View Drive per the Map of Broad View Terrace, 6 RM 43, opposite Lots 8, 9, 10 & 19. Set brass nail & brass tag stamped "LS 5379" in the center of the Southerly found pipe. Found nail & tag stamped "RCE 18221" on the Northerly found pipe. Field visit of 5/9/2019 confirmed both pipes are still there and appear undisturbed from their locations as found on November 14, 2014. See also Page 2.

SURVEYOR'S STATEMENT

This Corner Record was prepared by me or under my direction in conformance with
 the Professional Land Surveyors' Act on May 24, 2019
 Signed Douglas J. Scranton P.L.S. or R.C.E. No. PLS 5379



COUNTY SURVEYOR'S STATEMENT

This Corner Record was received MAY 20, 2019
 and examined and filed JUNE 07, 2019
 Signed [Signature] P.L.S. or R.C.E. No. 9292
 Title DEPUTY C.S.



County Surveyor's Comment

MAP OF BROAD VIEW TERRACE

(6 RM 43)

SITUS: APN 014-033-09

SAN RAFAEL, CALIFORNIA

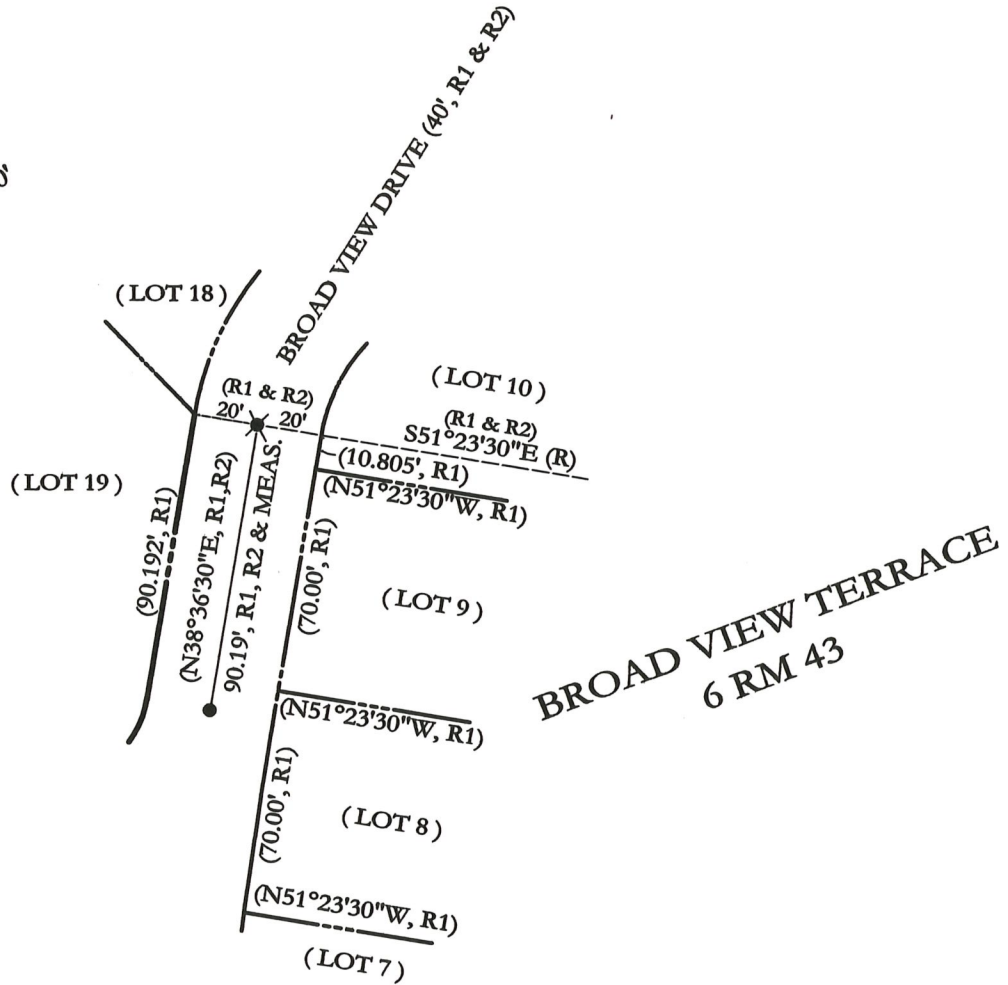
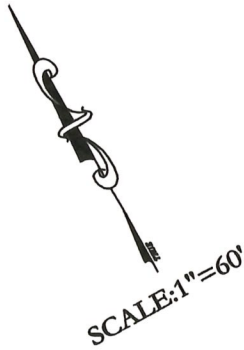

LEGEND

- FOUND ONE INCH (INSIDE DIAMETER) IRON PIPE, ± ONE INCH BELOW SURFACE OF THE PAVEMENT. SET BRASS NAIL & BRASS TAG STAMPED "LS 5379" IN THE CENTER OF THE PIPE.
- ⊗ FOUND ONE INCH (INSIDE DIAMETER) IRON PIPE, ± ONE INCH BELOW SURFACE OF THE PAVEMENT WITH NAIL & TAG STAMPED "RCE 18221" (NO RECORD OF THE TAG BEING PLACED ON TOP OF THE PIPE).
- (R) RADIAL
- () RECORD DATA

REFERENCES

- R1 6 RM 43
- R2 33 OS 49

ALL DISTANCES GIVEN IN FEET AND DECIMALS THEREOF

NO EASEMENTS ARE SHOWN

PREPARED BY:

DJ SCRANTON SURVEYING PO BOX 750818 PETALUMA, CA 94975 (415) 608-2663