



JERRICO ASSOCIATES
 SUITE 27
 77 MARK DRIVE
 SAN RAFAEL, CA 94903

A.P. # 13-243-16

6991 ✓

CORNER RECORD

1/1

COUNTY OF Marin T. _____ R. _____ MERIDIAN _____ CALIFORNIA
 CORNER TYPE: GOVT. CORNER MEANDER RANCHO CONTROL OTHER
 CORNER IDENTIFICATION — DATE OF VISIT _____ 19____

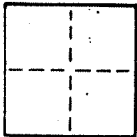

CORNER — LEFT AS FOUND FOUND AND TAGGED REESTABLISHED OBLITERATED CORNER REBUILT

PHYSICAL DESCRIPTION OF CORNER FOUND; EVIDENCE AND METHOD USED TO IDENTIFY OR REESTABLISH

- (A) Found I.P. and LS 3971
 - (B) Found I.P. and LS 3971
 - (C) Found I.P. and LS 3971
 - (D) Found I.P. and LS 3971
- Parcel 'B' Book 13 Parcel Maps Page 94

PHYSICAL DESCRIPTION OF MONUMENTS REBUILT OR PERPETUATED

- (E) Found hub and LS 2738
- (F) Found hub and LS 2738
- (G) Set nail and tag LS 3887 in cone. base of 4"x 4" fc. post.

CALIFORNIA COORDINATE SYSTEM ORDER: FIRST SECOND THIRD
 STATIONS USED: NGS (USC & GS) STATE COUNTY OTHER STATION _____ STATION _____
 ZONE _____ ELEVATION _____ NORTHINGS (Y) _____ EASTINGS (X) _____

SKETCH: (Include reference tie or witness points, remarks and topo of area)

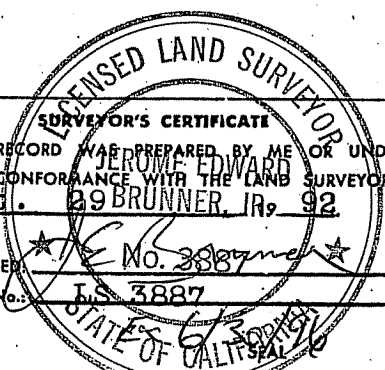
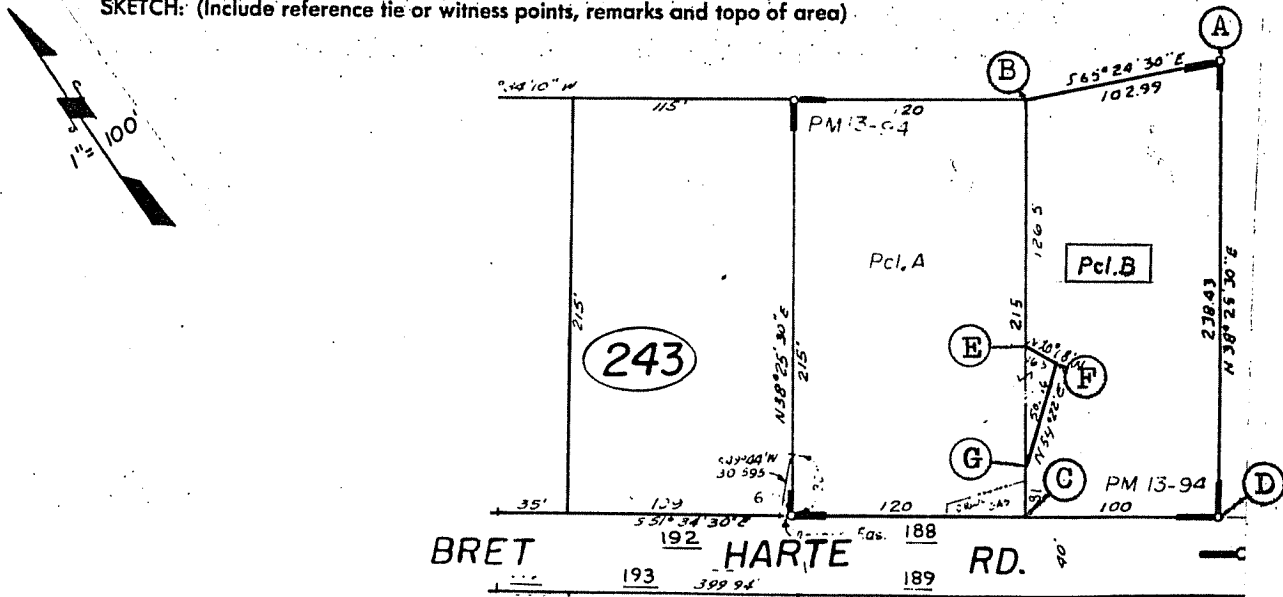

THIS CORNER RECORD WAS PREPARED BY ME OR UNDER MY DIRECTION IN CONFORMANCE WITH THE LAND SURVEYORS ACT ON Sept. 29 1992
 SIGNED J. Brunner No. 3887
 L.S. or R.C.E. No. LS 3887

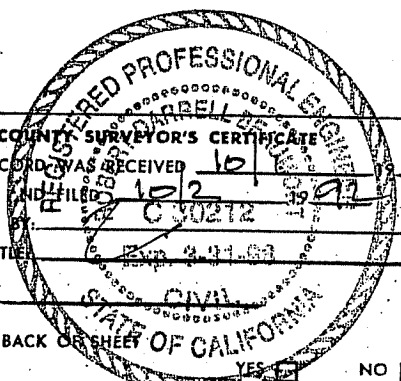

THE CORNER RECORD WAS RECEIVED 10/1/92 AND EXAMINED AND FILED 10/2/92
 TITLE 13-243-16
 DOCUMENT No. _____
 STATEMENT ON BACK OF SHEET YES NO