

# CORNER RECORD

Agency Index 20-068  
 Document Number AP#013-231-10

City of San Rafael County of Marin, California  
 Brief Legal Description Lot 11, 7 RM 39

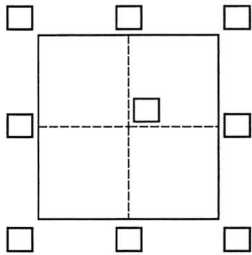

**CORNER TYPE**

- Government Corner  Control   
 Meander  Property   
 Rancho  Other

Date of Survey September 24, 2020

**COORDINATES (Optional)**

N. \_\_\_\_\_ E. \_\_\_\_\_  
 Elevation \_\_\_\_\_  
 Units Metric  U.S. Survey Foot   
 Horizontal Datum \_\_\_\_\_  
 Zone \_\_\_\_\_ Epoch Date \_\_\_\_\_  
 Vertical Datum \_\_\_\_\_

- Complies with Public Resources Code §§8801-8819  
 Complies with Public Resources Code §§8890-8902

- PLS Act Ref.:  8765(d)  8771  8773  Other:  
 Corner/Monument:  Left as found  Established  Rebuilt  Pre-Construction  
 Found and tagged  Reestablished  Referenced  Post-Construction

Narrative of corner identified and monument as found, set, reset, replaced, or removed:  
 See sheet #2 for description(s):

All Sets per 2018 M 6 & 7 RM 39

**SURVEYOR'S STATEMENT**

This Corner Record was prepared by me or under my direction in conformance with  
 the Professional Land Surveyors' Act on September 24, 2020

Signed *Janiff* P.L.S. or R.C.E. No. 30465



**COUNTY SURVEYOR'S STATEMENT**

This Corner Record was received 09/29/2020  
 and examined and filed 12/04/2020

Signed *John R. Semerad* P.L.S. or R.C.E. No. 9292  
 Title DEPUTY C.S.

County Surveyor's Comment





Scale: 1" = 60'

9.24.2020

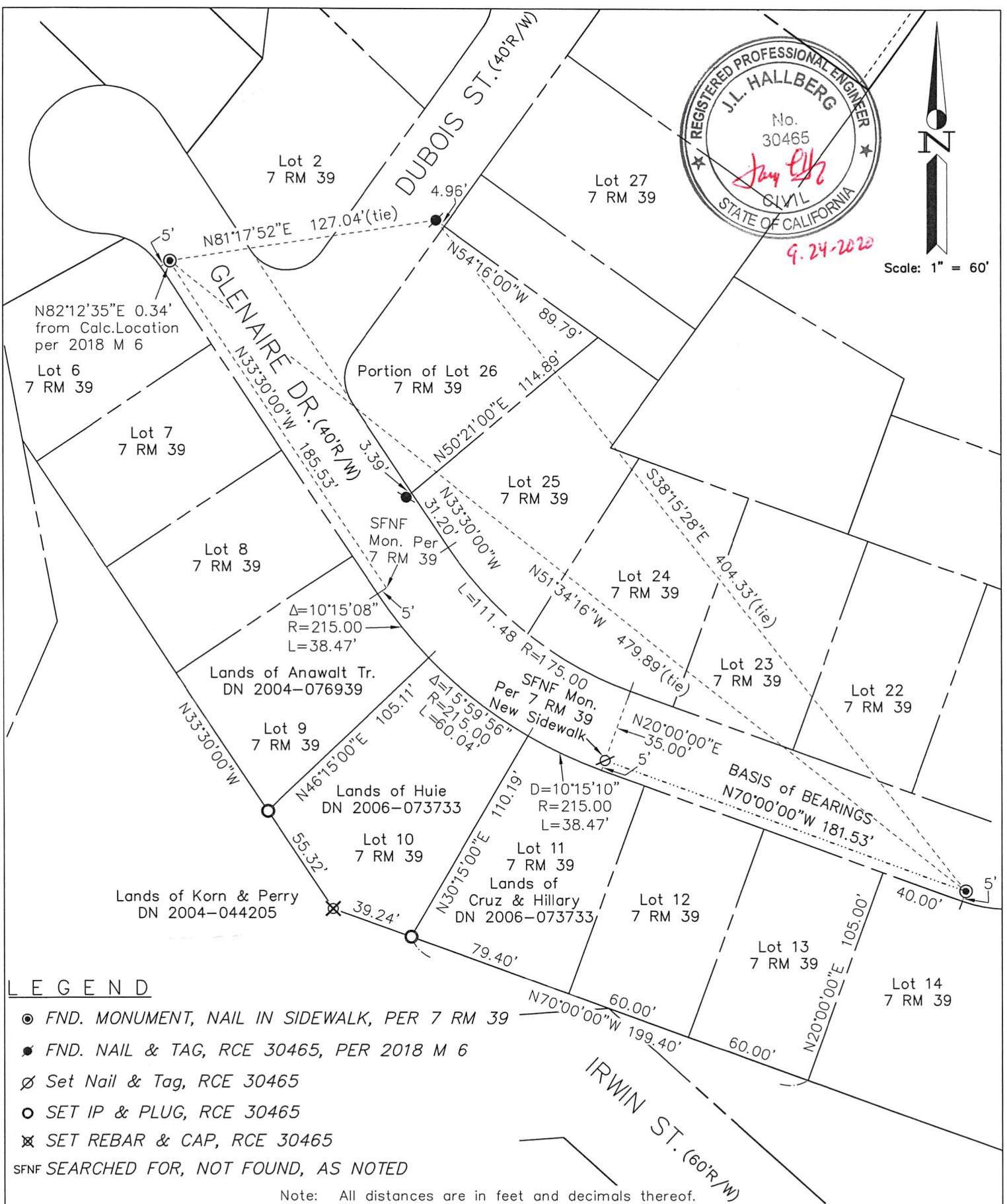

**LEGEND**

- FND. MONUMENT, NAIL IN SIDEWALK, PER 7 RM 39
- FND. NAIL & TAG, RCE 30465, PER 2018 M 6
- ∅ Set Nail & Tag, RCE 30465
- SET IP & PLUG, RCE 30465
- ⊗ SET REBAR & CAP, RCE 30465

SFNF SEARCHED FOR, NOT FOUND, AS NOTED

Note: All distances are in feet and decimals thereof.

SHEET	1	OF	1
SCALE:	1" = 60'	DESIGN:	EDL
DATE:	Sep 2020	DRAWN:	EDL
FILE:	2020-048	CHECKED:	J.L.H
2020-048\DWG\2020-048-ROS,COR-REC			

**J.L. ENGINEERING**  
 CIVIL ENGINEERS-LAND SURVEYORS  
 1539 4th ST., SAN RAFAEL, CA. 94901 (415) 457-6647

**Corner Record**  
 Lands of Huie - 24 Glenaire Dr.  
 APN 013-231-10, San Rafael, Marin County, CA