

# CORNER RECORD

Document Number A.P.#13-181-09 & 10

City of SAN RAFAEL

County of MARIN, California

Brief Legal Description PARCEL "A" 10 O.S. 50

A.P. 13-181-09 & 10

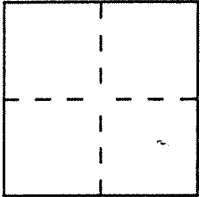

### CORNER TYPE

Government Corner  Control   
 Meander  Property   
 Rancho  Other   
 Date of Survey \_\_\_\_\_

### COORDINATES (Optional)

N. \_\_\_\_\_  
 E. \_\_\_\_\_  
 Zone \_\_\_\_\_ Datum \_\_\_\_\_  
 Elev. \_\_\_\_\_

Corner — Left as found  Found and tagged  Established  Reestablished  Rebuilt

Identification and type of corner found: Evidence used to identify or procedure used to establish or reestablish the corner:

RETRACEMENT OF 10 R.S. 50

A description of the physical condition of the monument as found and as set or reset: SET 1/2" DIA.

REBARS AND CAPS P.L.S. 4694

### SURVEYOR'S STATEMENT

This Corner Record was prepared by me or under my direction in conformance with the Land Surveyors' Act on JUNE 10 1998.

Signed Lawrence P Doyle L.S. or R.C.E. Number P.L.S. 4694



### COUNTY SURVEYOR'S STATEMENT

This Corner Record was received JULY 21 1998 and examined and filed JULY 22 1998.

Signed John M. Wooley Title DEPUTY



County Surveyor's Comment \_\_\_\_\_

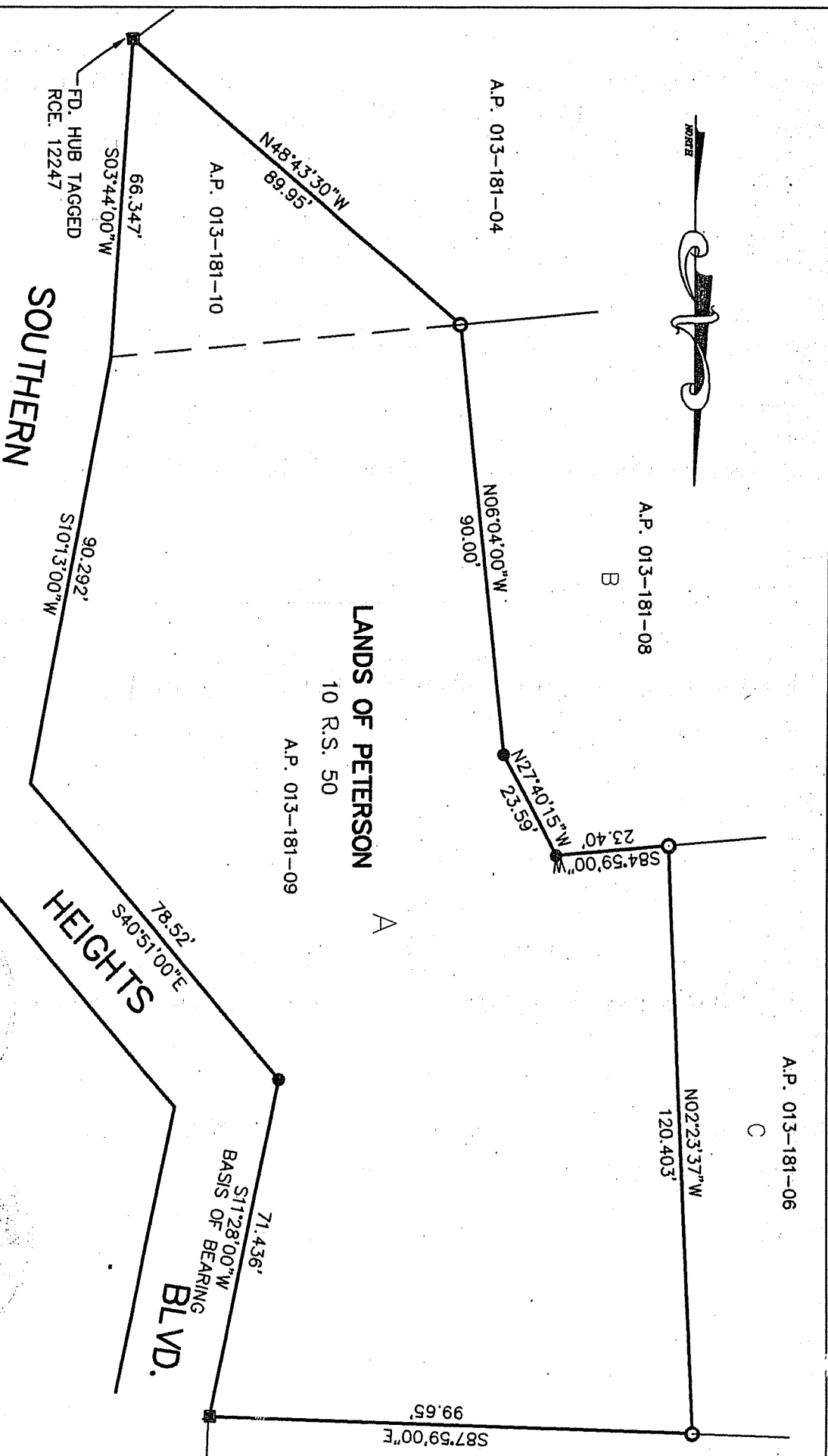

- LEGEND**
- SET 1/2" REBAR & CAP L.S. 4694
  - FOUND HUB
  - FOUND 3/4" PIPE & TAG L.S. 2535

**BASIS OF BEARING**

THE BASIS OF BEARING FOR THIS DRAWING IS S 11°28'00" W BETWEEN FOUND 3/4" PIPE & TAG L.S. 2535 AND FOUND HUB PER 10 R.S. 50.



<b>SURVEY PLAT</b>	
<b>21 SOUTHERN HEIGHTS AP. 013-181-09 &amp; 10</b>	
SAN RAFAEL MARIN COUNTY CALIFORNIA	
SCALE: 1" = 30'	DRAWN BY:
DATE: 6/18/98	LAWRENCE P. DOYLE
LAND SURVEYOR/CIVIL ENGINEER	
P.O. BOX 1609 MILL VALLEY CA 94942 (415-388-9585)	
DRAWING NO. 92-2539	