

CORNER RECORD

Document Number I.N. 81-38505

City of SAN RAFAEL

County of MARTIN, California

Brief Legal Description Parcel "A", 20-PM-99, Marin County Records

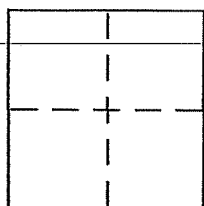

CORNER TYPE

Government Corner Control
 Meander Property
 Rancho Other
 Date of Survey _____

COORDINATES (Optional)

N. _____
 E. _____
 Zone _____ NAD27 NAD83
 NAD83 Epoch _____
 Elev. _____
 Vert. Datum: NGVD29 NAVD88
 Meas. Units: Metric Imperial

Corner -- Left as found Found and tagged Established Reestablished Rebuilt

Identification and type of corner found: Evidence used to identify or procedure used to establish or reestablish the corner:

Found points (A), (B), (C) & (D) per Book 20 of Parcel Maps at Page 99,

A description of the physical condition of the monument as found and as set or reset: _____

Perpetuated points (C) & (D) with 3/4" I.D. galvanized iron pipes, 0.5 meters long, with plastic plug "DANSKIN PLS 4794"

ee 119 05

SURVEYOR'S STATEMENT

This Corner Record was prepared by me or under my direction in conformance with the Land Surveyor's Act on _____ September 24, _____ 2009

Signed [Signature] P.L.S. or R.C.E. No. PLS 4794

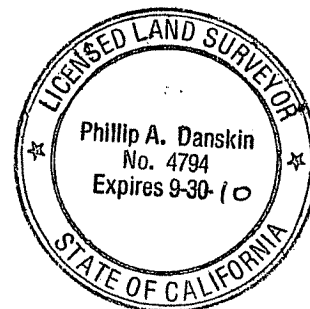

COUNTY SURVEYOR'S STATEMENT

This Corner Record was received OCTOBER 5, 2009

and examined and filed OCTOBER 14, 2009

Signed [Signature] P.L.S. or R.C.E. No. 7128

Title COUNTY SURVEYOR

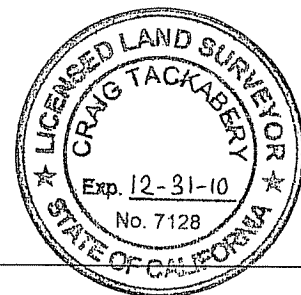

County Surveyor's Comment _____

WOODLAND AVENUE (66' R/W SCALED FROM BLOCK BOOK)

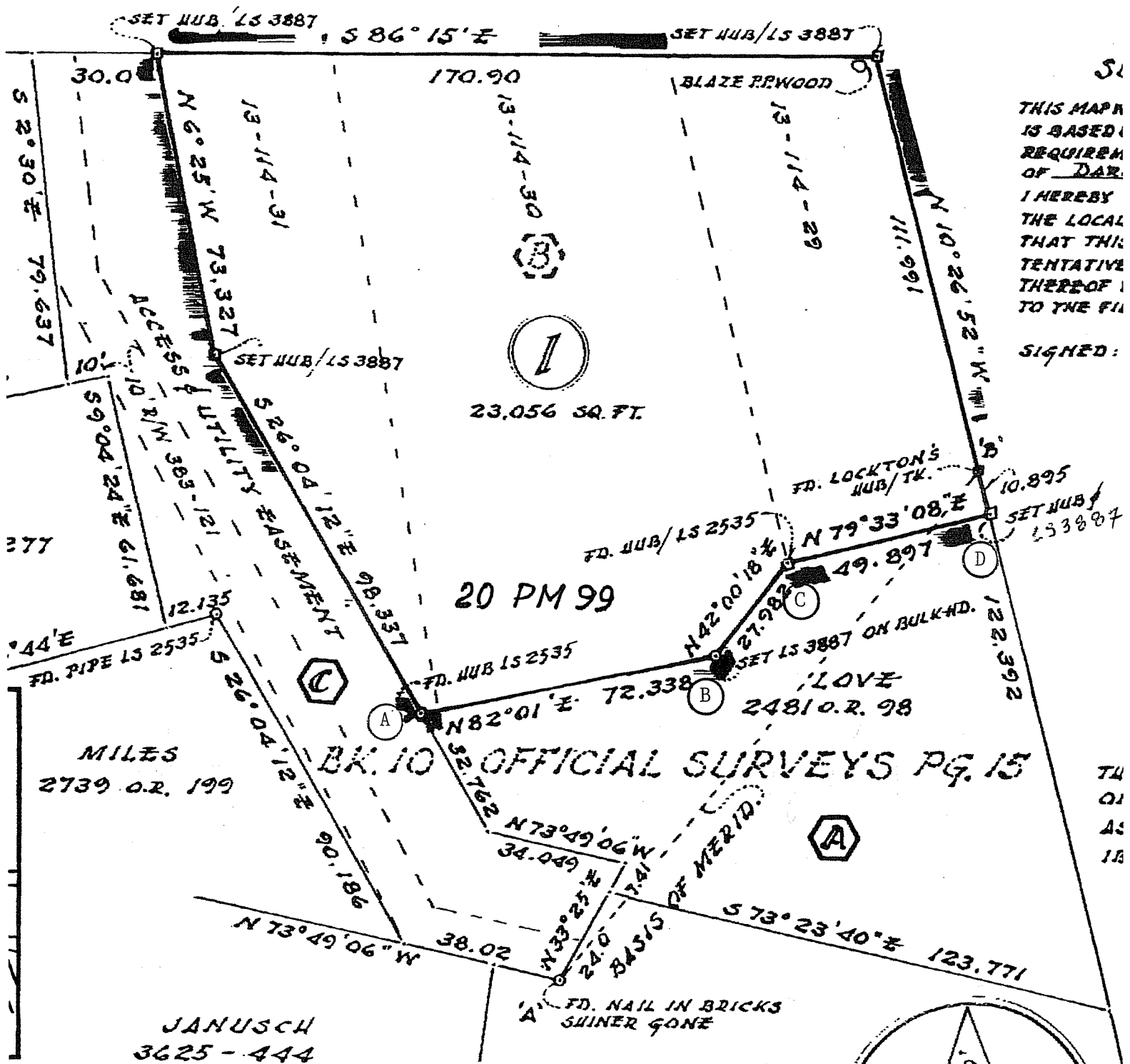

THIS MAP IS BASED ON REQUIREMENTS OF D.A.R. I HEREBY CERTIFY THAT THIS IS A TENTATIVE SURVEY THEREOF TO THE FIELD.

SIGNED:

20 PM 99

BK. 10 OFFICIAL SURVEYS PG. 15

JANUSCH
3625-444

DANIELS
2973 O.R. 356



PREPARED BY
PHILLIP A. DANSKIN & ASSOCIATES
LAND SURVEYOR
SONOMA, CALIFORNIA
PHONE: (707) 938-2520

SEPT. 24, 2009 SURVEY No. 950

FOR: Duane A. Love
179 Woodland Avenue
San Rafael, California

