

CORNER RECORD

COUNTY OF Marin T. _____ R. _____ MERIDIAN _____ CALIFORNIA

CORNER TYPE: GOVT. CORNER MEANDER RANCHO CONTROL OTHER

CORNER IDENTIFICATION — DATE OF VISIT _____ 19____

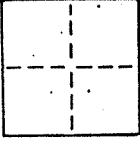

CORNER — LEFT AS FOUND FOUND AND TAGGED REESTABLISHED OBLITERATED CORNER REBUILT

PHYSICAL DESCRIPTION OF CORNER FOUND; EVIDENCE AND METHOD USED TO IDENTIFY OR REESTABLISH

Set a 3/4" iron pipe with plastic plug "LS 4788" at the southwesterly corner of Lot 23, "Map of Mesa Vista Subdivision No. One" filed in Book 6 of Maps at Page 52, Marin County Records. *San Rafael*

APN 12-132-29

PHYSICAL DESCRIPTION OF MONUMENTS REBUILT OR PERPETUATED

As shown

CALIFORNIA COORDINATE SYSTEM ORDER: FIRST SECOND THIRD

STATIONS USED: NGS (USC & GS) STATE COUNTY OTHER STATION _____ STATION _____

ZONE _____ ELEVATION _____ NORTHINGS (Y) _____ EASTINGS (X) _____

SKETCH: (Include reference tie or witness points, remarks and topo of area)

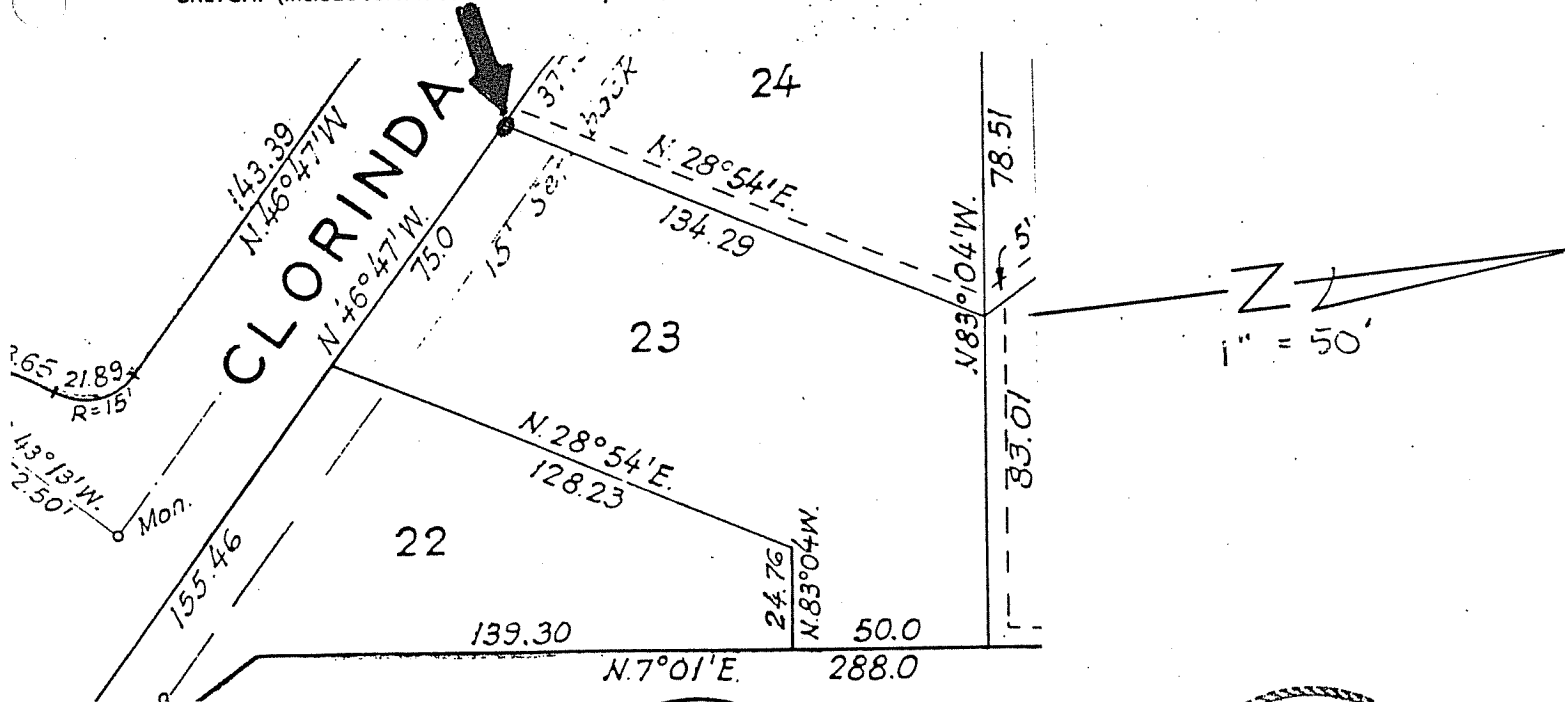

SURVEYOR'S CERTIFICATE

THIS CORNER RECORD WAS PREPARED BY ME OR UNDER MY DIRECTION IN CONFORMANCE WITH THE LAND SURVEYORS ACT ON August 27, 1991

SIGNED: *[Signature]*

L.S. or R.C.E. No.: LS 4788

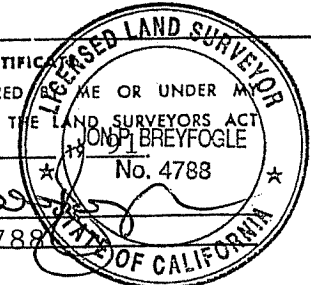

COUNTY SURVEYOR'S CERTIFICATE

THE CORNER RECORD WAS RECEIVED 10/13/91 AND EXAMINED AND FILED 18mm BY: [Signature] TITLE: [Signature]

DOCUMENT No. _____

STATEMENT ON BACK OF SHEET YES NO

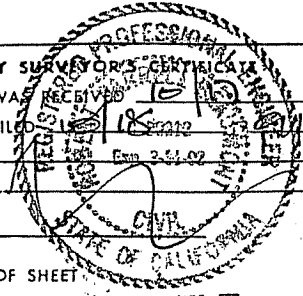

SEAL 22 9/30/92

CORNER RECORD

COUNTY OF Marin T. _____ R. _____ MERIDIAN _____ CALIFORNIA

CORNER TYPE: GOVT. CORNER MEANDER RANCHO CONTROL OTHER

CORNER IDENTIFICATION — DATE OF VISIT _____ 19____

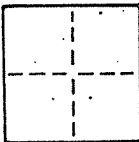

CORNER — LEFT AS FOUND FOUND AND TAGGED REESTABLISHED OBLITERATED CORNER REBUILT

PHYSICAL DESCRIPTION OF CORNER FOUND; EVIDENCE AND METHOD USED TO IDENTIFY OR REESTABLISH

Set a 3/4" iron pipe with plastic plug "LS: 4788" at the northwesterly corner of Lot 23, "Map of Mesa Vista Subdivision No. One" filed in Book 6 of Maps at Page 52, Marin County Records. *San Rafael*

APN: 12-132-29

PHYSICAL DESCRIPTION OF MONUMENTS, RESULT OR PERPETUATED

As shown

CALIFORNIA COORDINATE SYSTEM ORDER: FIRST SECOND THIRD
STATIONS USED: NGS (USC & GS) STATE COUNTY OTHER STATION _____ STATION _____
ZONE _____ ELEVATION _____ NORTHINGS (Y) _____ EASTINGS (X) _____

SKETCH: (Include reference tie or witness points, remarks and topo of area)

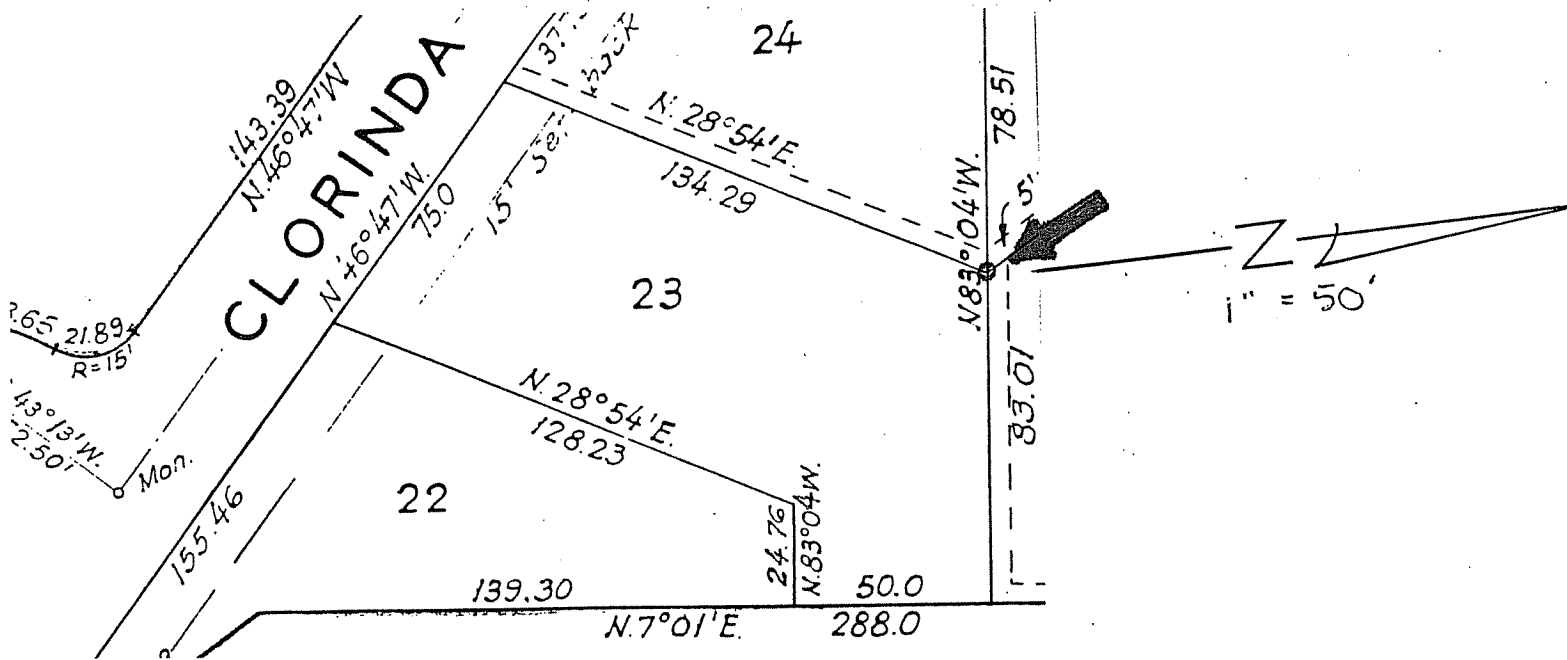

SURVEYOR'S CERTIFICATE
THIS CORNER RECORD WAS PREPARED BY ME OR UNDER MY DIRECTION IN CONFORMANCE WITH THE LAND SURVEYORS ACT ON August 27

SIGNED: _____
L.S. or R.C.E. No.: LS 4788

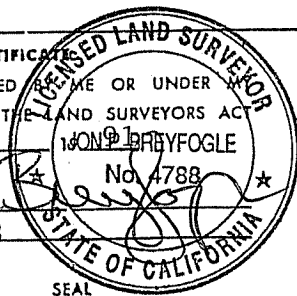

SEAL
EX 9/30/92

COUNTY SURVEYOR RECEIVED
THE CORNER RECORD WAS RECEIVED _____ 19__ 91
AND EXAMINED AND FILED _____

BY: _____
TITLE: _____

DOCUMENT No. _____
STATEMENT ON BACK OF SHEET _____

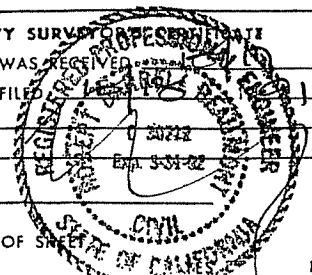

NO

CORNER RECORD

COUNTY OF Marin T. _____ R. _____ MERIDIAN CALIFORNIA
 CORNER TYPE: GOVT. CORNER MEANDER RANCHO CONTROL OTHER
 CORNER IDENTIFICATION — DATE OF VISIT _____ 19____

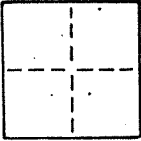

CORNER — LEFT AS FOUND FOUND AND TAGGED REESTABLISHED OBLITERATED CORNER REBUILT

PHYSICAL DESCRIPTION OF CORNER FOUND; EVIDENCE AND METHOD USED TO IDENTIFY OR REESTABLISH

Set a 3/4" iron pipe with plastic plug "LS 4788" at the northeasterly corner of Lot 23, "Map of Mesa Vista Subdivision No. One" filed in Book 6 of Maps at Page 52, Marin County Records. *San Rafael*

APN 12-132-29

PHYSICAL DESCRIPTION OF MONUMENTS REBUILT OR PERPETUATED

As Shown

CALIFORNIA COORDINATE SYSTEM ORDER: FIRST SECOND THIRD
 STATIONS USED: NGS (USC & GS) STATE COUNTY OTHER STATION _____ STATION _____
 ZONE _____ ELEVATION _____ NORTHINGS (Y) _____ EASTINGS (X) _____

SKETCH: (Include reference tie or witness points, remarks and topo of area)

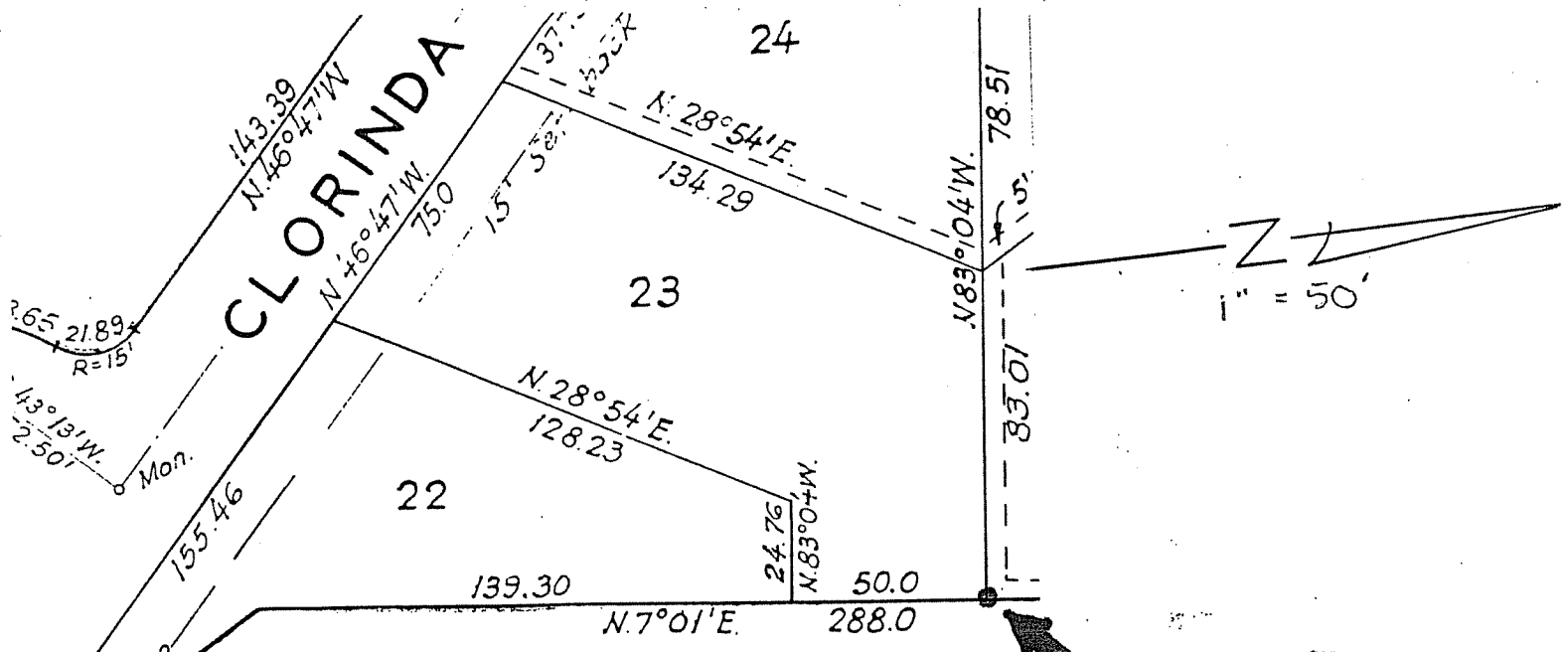

SURVEYOR'S CERTIFICATE
 THIS CORNER RECORD WAS PREPARED BY ME OR UNDER MY SUPERVISION AND IN THE
 DIRECTION IN CONFORMANCE WITH THE LAND SURVEYORS ACT AND SURVEYORS ACT
 ON August 27
 SIGNED: [Signature]
 L.S. or R.C.E. No.: LS 4788

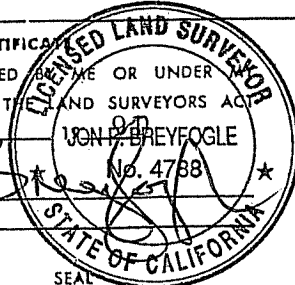

COUNTY SURVEYOR'S CERTIFICATE
 THE CORNER RECORD WAS RECEIVED BY ME OR UNDER MY SUPERVISION AND EXAMINED AND FILED
 BY: [Signature]
 TITLE: [Signature]
 DOCUMENT No. _____
 STATEMENT ON BACK OF SHEET _____

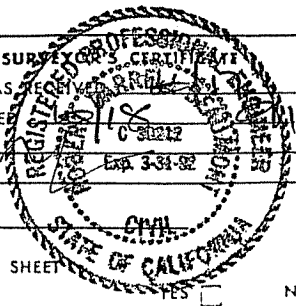

NO