



CORNER RECORD

SUITE 27
77 MARK DRIVE
SAN RAFAEL, CA 94903

Document Number 12-045-06

City of San Rafael

County of Marin, California

Brief Legal Description Ptn. Lot 33, Bay View Tract, Subd'n No. 1, 4 RM 46

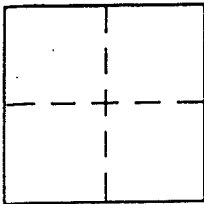

CORNER TYPE

Government Corner Control
 Meander Property
 Rancho Other
 Date of Survey Nov. 18, 2004

COORDINATES (Optional)

N. _____
 E. _____
 Zone _____ NAD27 NAD83
 NAD83 Epoch _____
 Elev. _____
 Vert. Datum: NGVD29 NAVD88
 Meas. Units: Metric Imperial

Corner - Left as found Found and tagged Established Reestablished Rebuilt

Identification and type of corner found: Evidence used to identify or procedure used to establish or reestablish the corner:

- A** Found iron pipe and LS 3887 as in 17 OS 60.
- B** Found rebar and cap LS 3887 as in 2003 M 288.

A description of the physical condition of the monument as found and as set or reset: _____

- C** Set rebar and cap LS 3887.
- D** Set hub and tack.

SURVEYOR'S STATEMENT

This Corner Record was prepared by me or under my direction in conformance with

the Land Surveyor's Act on Nov. 18, 2004

Signed [Signature] P.L.S or R.G.E. No. LS 3887

COUNTY SURVEYOR'S STATEMENT

This Corner Record was received DECEMBER 7, 2004

and examined and filed JANUARY 11, 2005

Signed [Signature] P.L.S or R.G.E. No. 7128

Title COUNTY SURVEYOR

County Surveyor's Comment _____

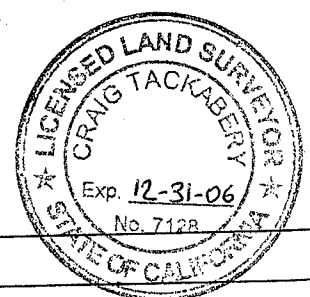
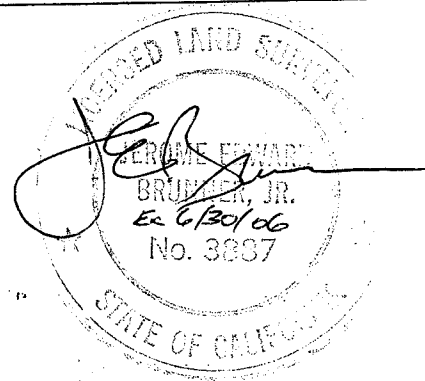

120 N 80° 52' W 82.5

BAY VIEW TRACT Subdivision NO. 1 4 RM 46

17 O.S. 60
67.23
132.29

2003 M 288

17

18

31 31
151.9 161.2
20 21

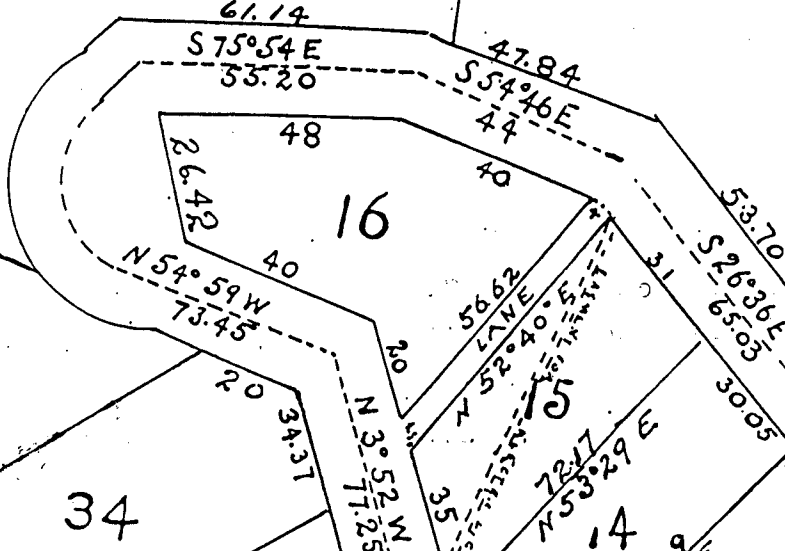

A

B

D

C

33

34

35

36

13B

41

42

43

12

MARY FOLEY
13

GIOVANNI ARENA
GIUSEPPE

UPPER FREMONT DR. S 71° 34' E 180.18

37

Survey
H.
Survey