

Age Forward a framework for an AGE-FRIENDLY COUNTY OF MARIN

January 28, 2020

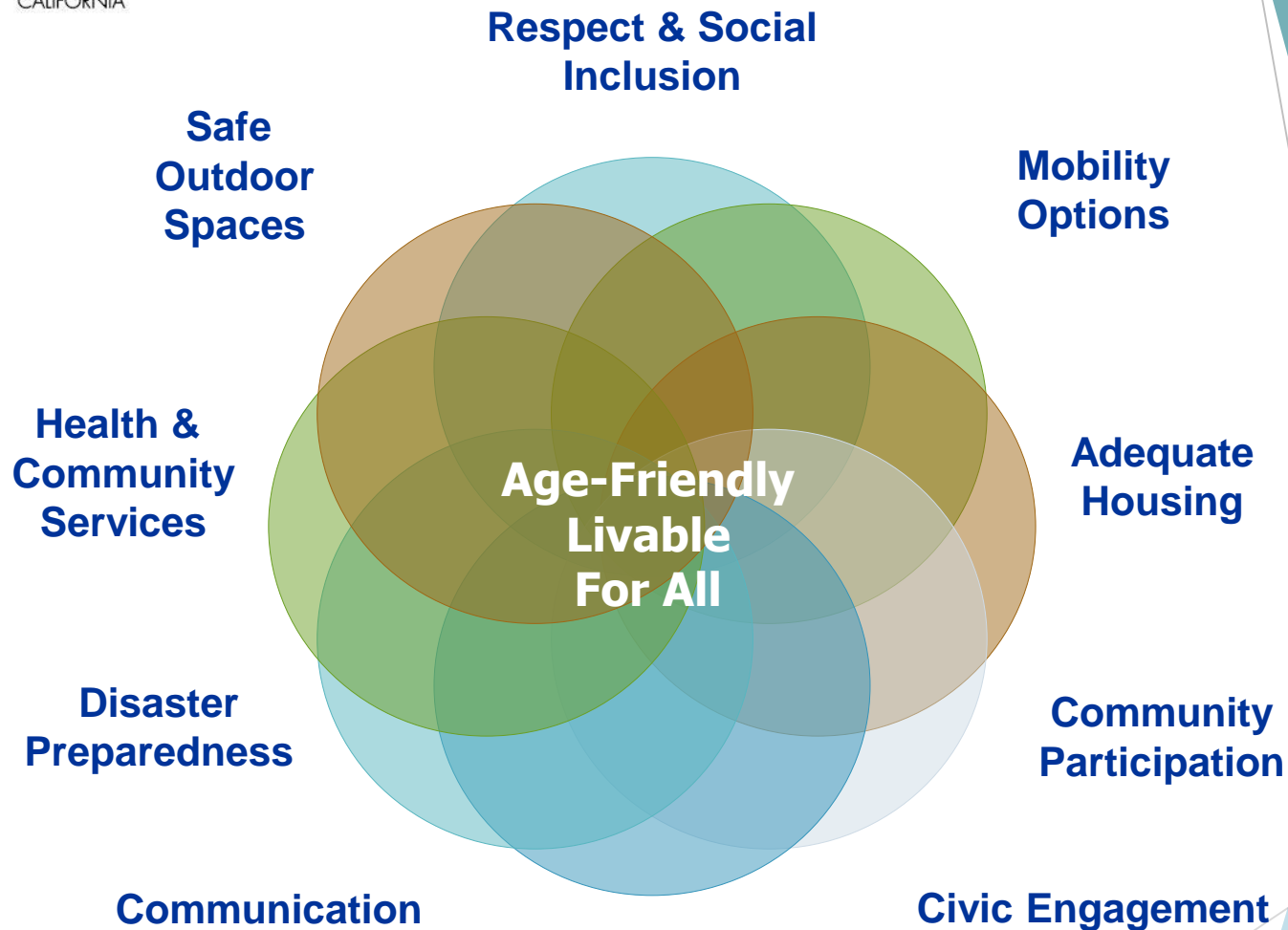

Photo Credit: Jeff Wong



Health and Human Services
10 North San Pedro Road, Ste. 1023
San Rafael, CA 94903
415 473 7118 T / 415 473 7042 F
marinhhs.org





Community Vision

Age Forward

- Advisory Committee
- County Wide Survey
- Community Focus Groups
- Stakeholder Interviews

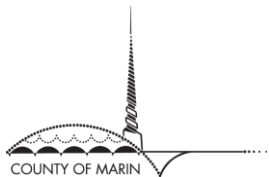

Focus Areas

- Housing
- Mobility Options
- Community Services
- Disaster Preparedness
- Social Connection
- Unincorporated Areas

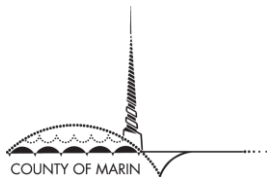

Age Forward

a framework for an

Age-Friendly County of Marin

January 2020

DRAFT



Age Forward a framework for an AGE-FRIENDLY COUNTY OF MARIN

January 28, 2020

Thank you

Photo Credit: Jeff Wong

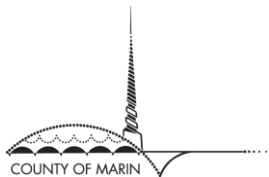

Health and Human Services
10 North San Pedro Road, Ste. 1023
San Rafael, CA 94903
415 473 7118 T / 415 473 7042 F
marinhhs.org

