

Seismic Analysis

Velocity Waveform Analysis

Serial Number: 9583
Firmware Version: 0C-06.05
Event Date: 03/16/2018 11:30:15 (UTC -07:00)
Event number: 5
Recording Time: 5 s
Client: COUNTY OF MARIN
Operation: SAN RAFAEL ROCK QUARRY
Location: ON QUARRY PROPERTY
Distance:
Operator: VIBRA-TECH IP2
Comment:
Seismic Trigger: 0.03 in/s
Sound Trigger: OFF

Additional Info:

j-GEO-01253
 N37 59.481, W122 27.256

Summary Data

	L	T	V
PPV (in/s):	0.063	0.045	0.078
FREQ (HZ):	38.5	19.2	35.7
PD (.001'')	0.43	0.33	0.46
PPA (g):	0.046	0.026	0.052

Peak Vector Sum: 0.085 in/s
Peak Air Pressure: 114 dB
 0.0014 psi @ 1.7 HZ

Shaketable Calibrated

On: 11/30/2017 (UTC -07:00)
By: Vibra-Tech, Inc.
 2700 Holloway Road - Suite 113
 Louisville, KY 40203 U.S.A.

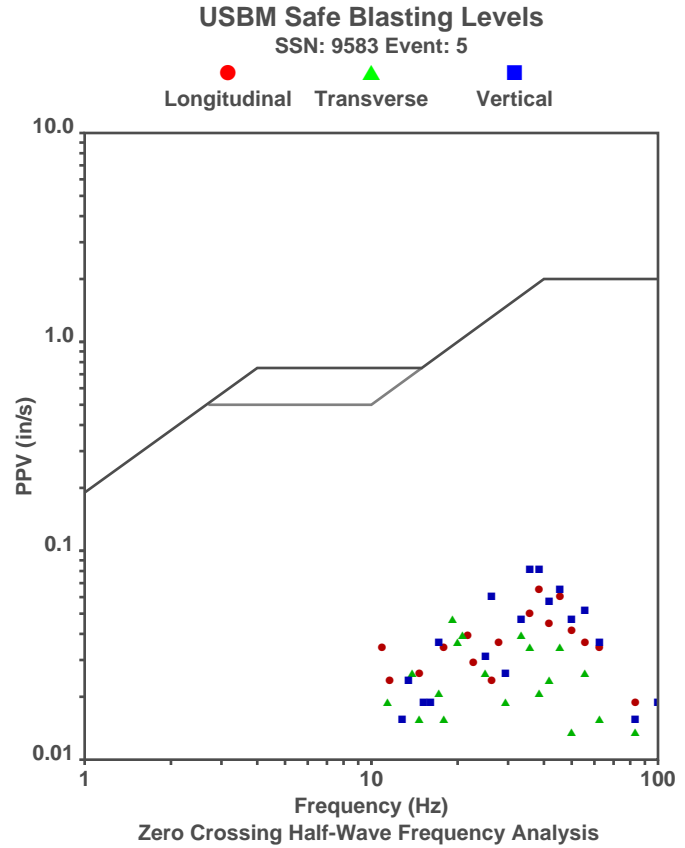

Waveform Graph Scale

Time Scale: 0.1 s
Seismic Scale: +/- 0.16 in/s
Sound Scale: +/- 0.0023 psi

Velocity Waveform

SSN: 9583 Event: 5

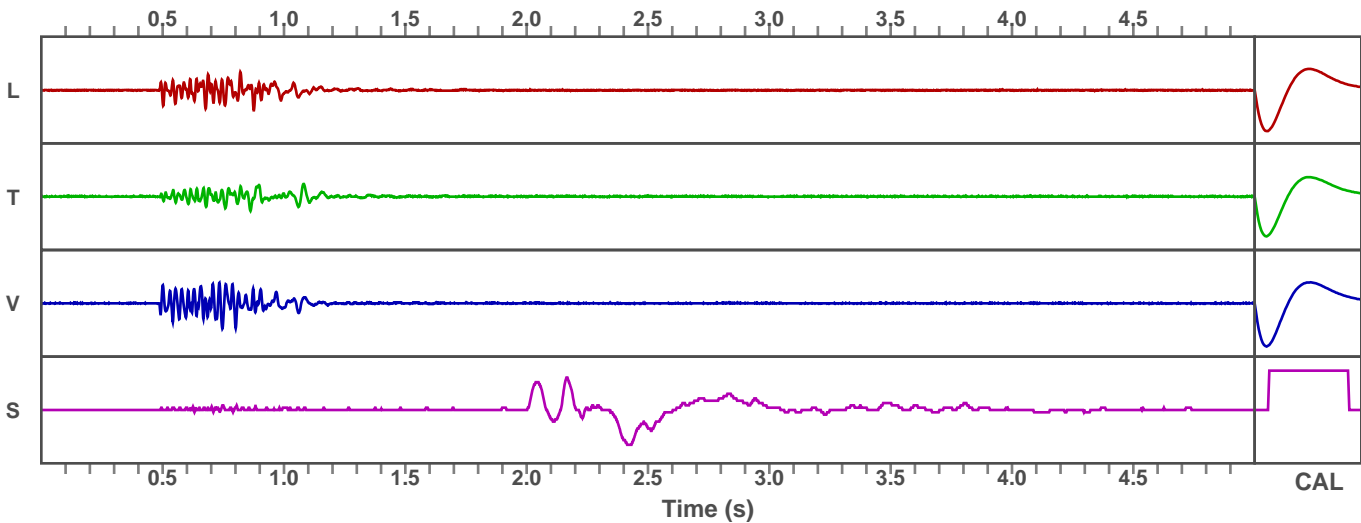

Seismic Analysis

Velocity Waveform Analysis

Serial Number: 10635
Firmware Version: 0C-06.05
Event Date: 03/16/2018 11:30:20 (UTC -07:00)
Event number: 4
Recording Time: 5 s
Client: COUNTY OF MARIN
Operation: SAN RAFAEL ROCK QUARRY
Location: 16 MARIN BAY PARK CT.
Distance:
Operator: VIBRA-TECH IP2
Comment: WILLIAM HOSKEN RES.
Seismic Trigger: 0.03 in/s
Sound Trigger: OFF

Additional Info:

j-GEO-01252
N37 59.524, W122 27.373

Summary Data

	L	T	V
PPV (in/s):	0.03	0.028	0.04
FREQ (HZ):	35.7	31.3	26.3
PD (.001'')	0.27	0.15	0.24
PPA (g):	0.02	0.02	0.026

Peak Vector Sum: 0.043 in/s
Peak Air Pressure: 111 dB
 0.001 psi @ 1.9 HZ

Shaketable Calibrated

On: 12/01/2017 (UTC -07:00)
By: Vibra-Tech, Inc.
 2700 Holloway Road - Suite 113
 Louisville, KY 40203 U.S.A.

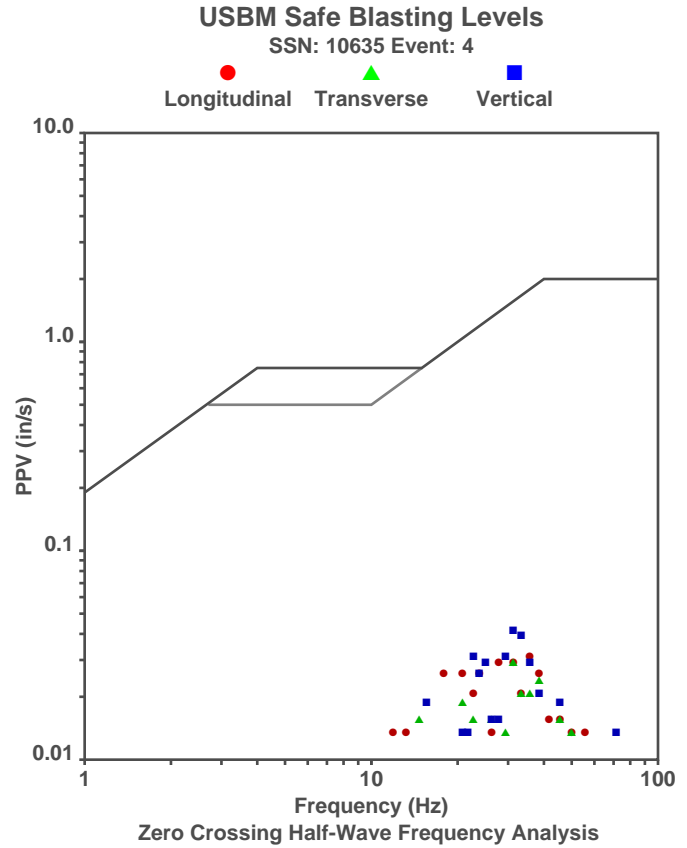

Waveform Graph Scale

Time Scale: 0.1 s
Seismic Scale: +/- 0.16 in/s
Sound Scale: +/- 0.0023 psi

Velocity Waveform

SSN: 10635 Event: 4

