

Seismic Analysis

Velocity Waveform Analysis

Serial Number: 9583
Firmware Version: 0C-06.05
Event Date: 01/12/2018 11:51:58 (UTC -08:00)
Event number: 2
Recording Time: 5 s
Client: COUNTY OF MARIN
Operation: SAN RAFAEL ROCK QUARRY
Location: ON QUARRY PROPERTY
Distance:
Operator: VIBRA-TECH IP2
Comment:
Seismic Trigger: 0.03 in/s
Sound Trigger: OFF

Additional Info:

j-GEO-01253
N37 59.481, W122 27.256

Summary Data

	L	T	V
PPV (in/s):	0.065	0.045	0.075
FREQ (HZ):	29.4	16.1	41.7
PD (.001'')	0.56	0.55	0.44
PPA (g):	0.052	0.026	0.065

Peak Vector Sum: 0.095 in/s
Peak Air Pressure: 113 dB
 0.0013 psi @ 1.6 HZ

Shaketable Calibrated

On: 11/30/2017 (UTC -08:00)
By: Vibra-Tech, Inc.
 2700 Holloway Road - Suite 113
 Louisville, KY 40203 U.S.A.

USBM Safe Blasting Levels

SSN: 9583 Event: 2

● Longitudinal ▲ Transverse ■ Vertical

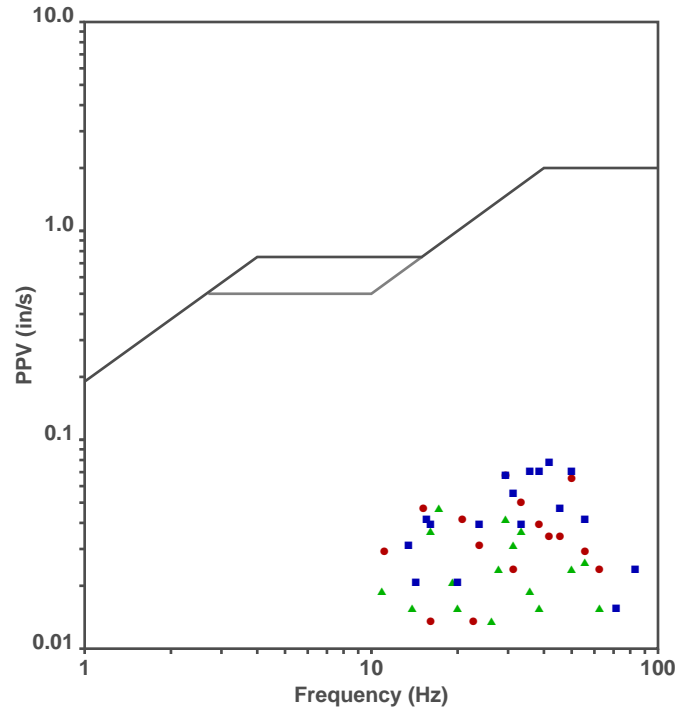

Waveform Graph Scale

Time Scale: 0.1 s
Seismic Scale: +/- 0.16 in/s
Sound Scale: +/- 0.0023 psi

Velocity Waveform

SSN: 9583 Event: 2

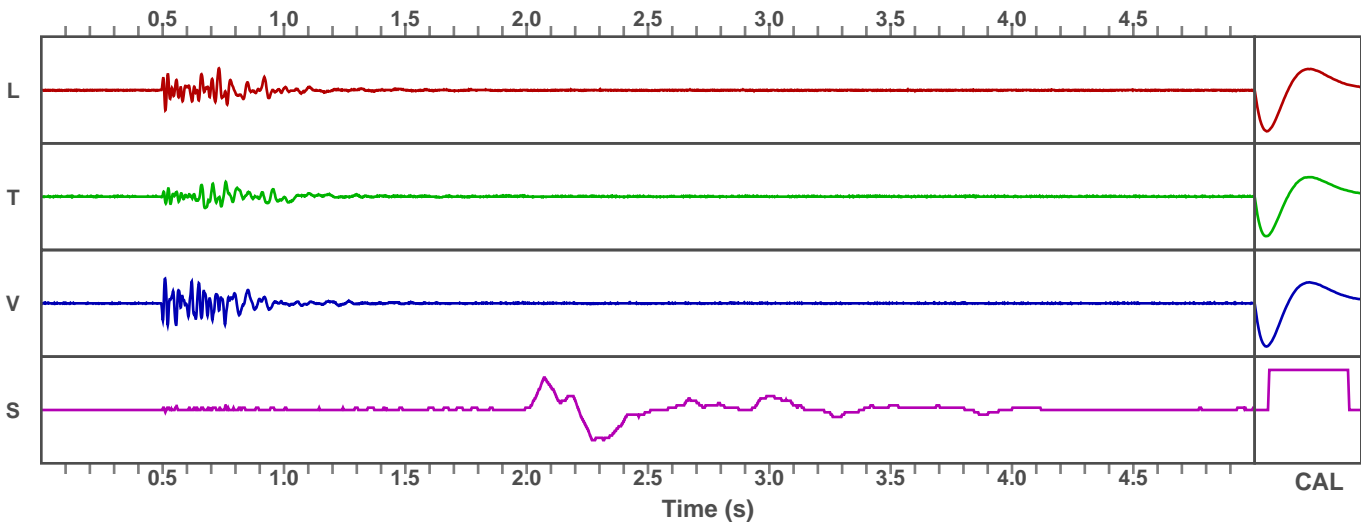

Seismic Analysis

Velocity Waveform Analysis

Serial Number: 10635
Firmware Version: 0C-06.05
Event Date: 01/12/2018 11:51:58 (UTC -08:00)
Event number: 2
Recording Time: 5 s
Client: COUNTY OF MARIN
Operation: SAN RAFAEL ROCK QUARRY
Location: 16 MARIN BAY PARK CT.
Distance:
Operator: VIBRA-TECH IP2
Comment: WILLIAM HOSKEN RES.
Seismic Trigger: 0.03 in/s
Sound Trigger: OFF

Additional Info:

j-GEO-01252
 N37 59.524, W122 27.373

Summary Data

	L	T	V
PPV (in/s):	0.053	0.038	0.065
FREQ (HZ):	33.3	27.8	45.5
PD (.001'')	0.36	0.42	0.39
PPA (g):	0.039	0.02	0.052

Peak Vector Sum: 0.078 in/s
Peak Air Pressure: 112 dB
 0.0011 psi @ 1.7 HZ

Shaketable Calibrated

On: 12/01/2017 (UTC -08:00)
By: Vibra-Tech, Inc.
 2700 Holloway Road - Suite 113
 Louisville, KY 40203 U.S.A.

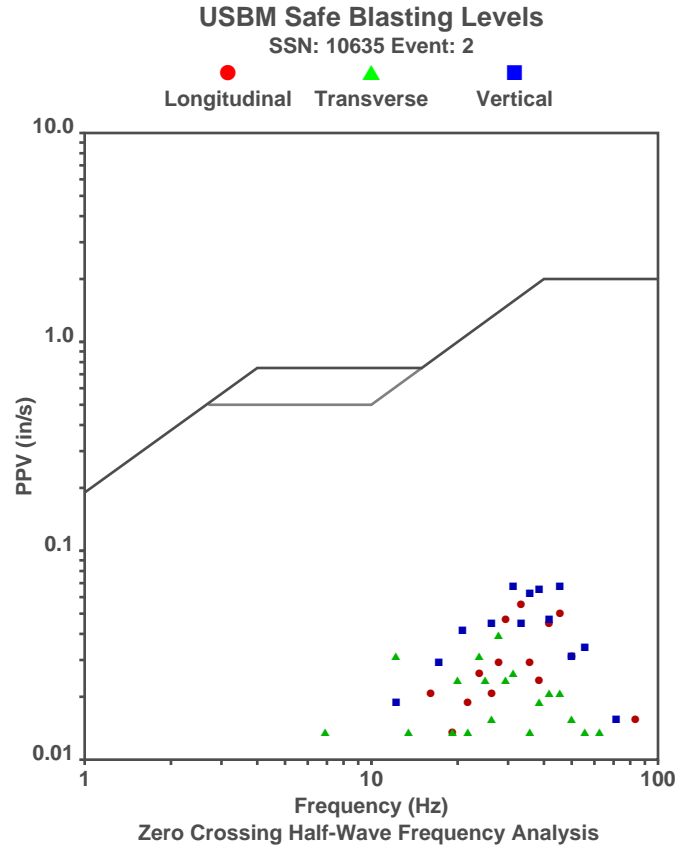

Waveform Graph Scale

Time Scale: 0.1 s
Seismic Scale: +/- 0.16 in/s
Sound Scale: +/- 0.0023 psi

Velocity Waveform

SSN: 10635 Event: 2

