

Seismic Analysis

Velocity Waveform Analysis

Serial Number: 10636
Firmware Version: 0C-06.05
Event Date: 09/26/2017 11:39:26 (UTC -07:00)
Event number: 363
Recording Time: 5 s
Client: COUNTY OF MARIN
Operation: SAN RAFAEL ROCK QUARRY
Location: ON QUARRY PROPERTY
Distance:
Operator: VIBRA-TECH IP2
Comment:
Seismic Trigger: 0.03 in/s
Sound Trigger: OFF

Additional Info:

j-GEO-01253
 N37 59.481, W122 27.256

Summary Data

	L	T	V
PPV (in/s):	0.088	0.083	0.13
FREQ (HZ):	35.7	45.5	45.5
PD (.001"):	0.72	0.49	0.51
PPA (g):	0.091	0.078	0.117

Peak Vector Sum: 0.15 in/s
Peak Air Pressure: 105 dB
 0.0005 psi @ 3.5 HZ

Shaketable Calibrated

On: 12/06/2016 (UTC -07:00)
By: Vibra-Tech, Inc.
 2700 Holloway Road - Suite 113
 Louisville, KY 40203 U.S.A.

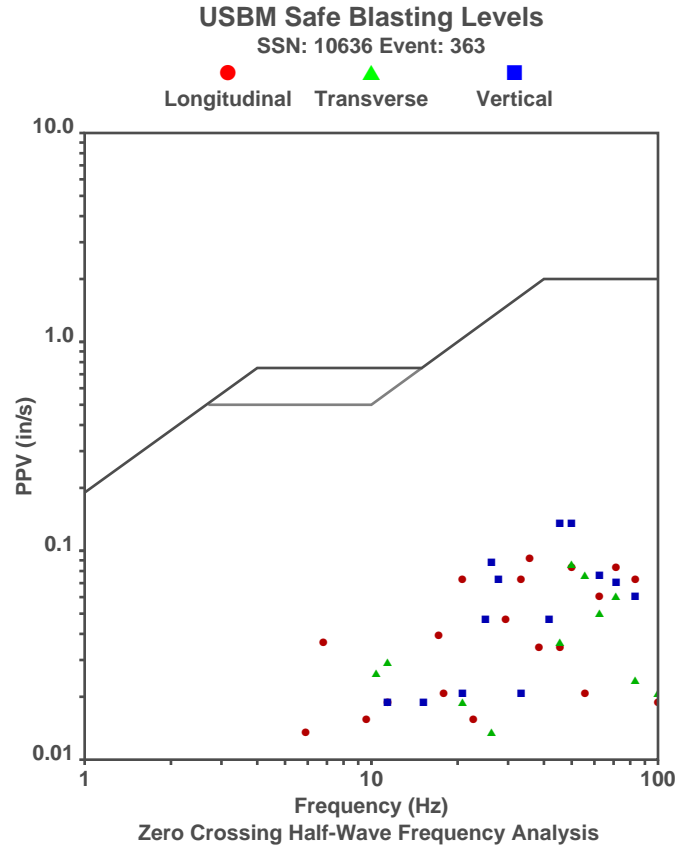

Waveform Graph Scale

Time Scale: 0.1 s
Seismic Scale: +/- 0.195 in/s
Sound Scale: +/- 0.0023 psi

Velocity Waveform

SSN: 10636 Event: 363

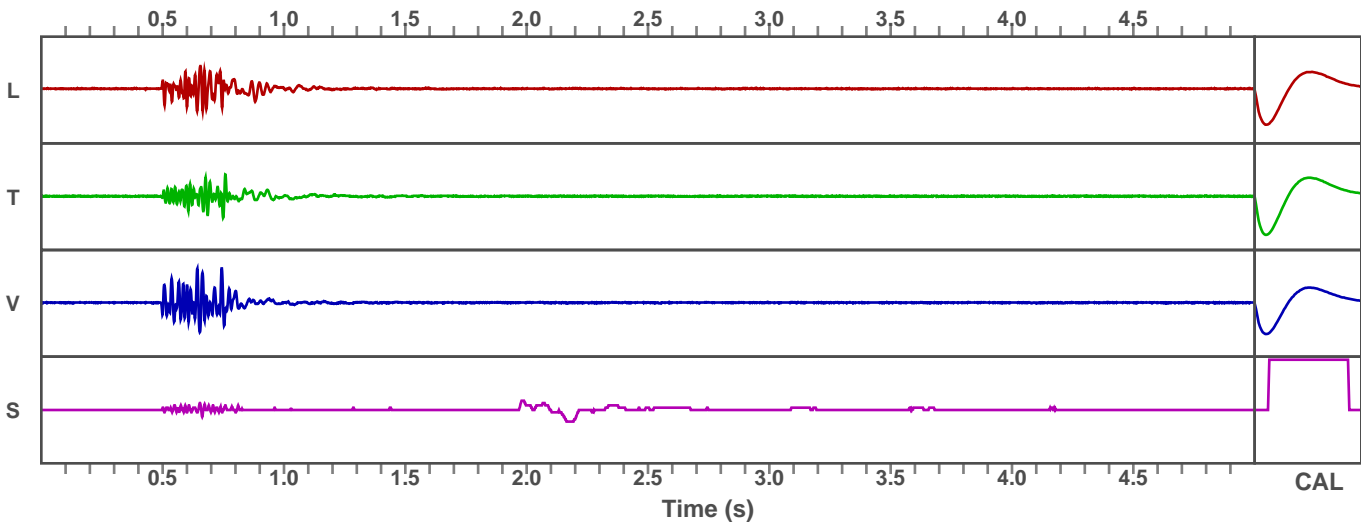

Seismic Analysis

Velocity Waveform Analysis

Serial Number: 10640
Firmware Version: 0C-06.05
Event Date: 09/26/2017 11:39:26 (UTC -07:00)
Event number: 18
Recording Time: 5 s
Client: COUNTY OF MARIN
Operation: SAN RAFAEL ROCK QUARRY
Location: 16 MARIN BAY PARK CT.
Distance:
Operator: VIBRA-TECH IP2
Comment: WILLIAM HOSKEN RES.
Seismic Trigger: 0.03 in/s
Sound Trigger: OFF

Additional Info:

j-GEO-01252
 N37 59.524, W122 27.373

Summary Data

	L	T	V
PPV (in/s):	0.053	0.028	0.055
FREQ (HZ):	38.5	45.5	55.6
PD (.001"):	0.43	0.34	0.23
PPA (g):	0.046	0.026	0.046

Peak Vector Sum: 0.06 in/s
Peak Air Pressure: 111 dB
 0.001 psi @ 1.9 HZ

Shaketable Calibrated

On: 12/06/2016 (UTC -07:00)
By: Vibra-Tech, Inc.
 2700 Holloway Road - Suite 113
 Louisville, KY 40203 U.S.A.

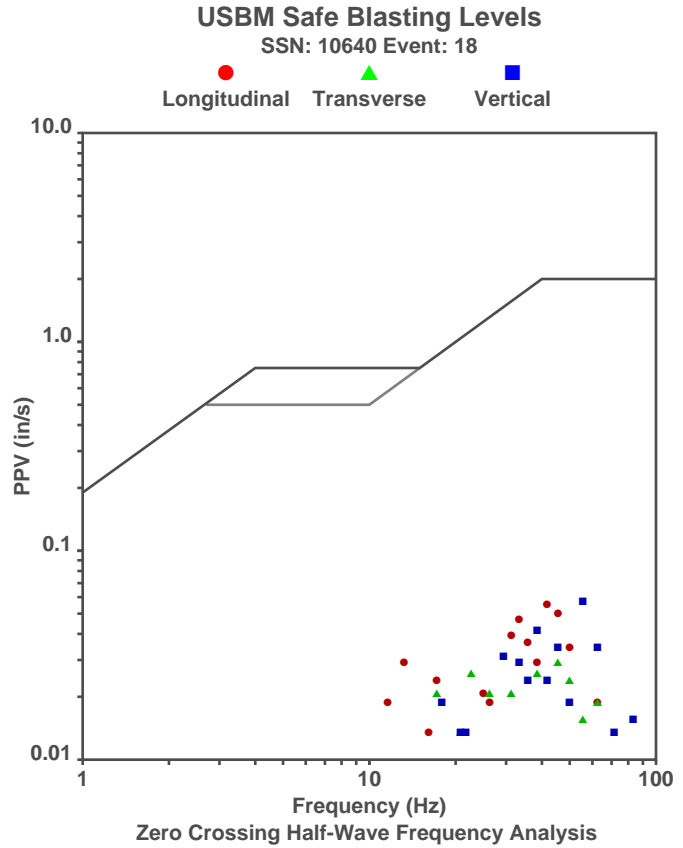

Waveform Graph Scale

Time Scale: 0.1 s
Seismic Scale: +/- 0.16 in/s
Sound Scale: +/- 0.0023 psi

Velocity Waveform

SSN: 10640 Event: 18

