

CHANGING LOT LIGHTING & PER LOT EYE LIGHTING NOTES

1. All lots within the site shall be illuminated by the site lighting system.
2. All lots within the site shall be illuminated by the site lighting system.
3. All lots within the site shall be illuminated by the site lighting system.
4. All lots within the site shall be illuminated by the site lighting system.
5. All lots within the site shall be illuminated by the site lighting system.

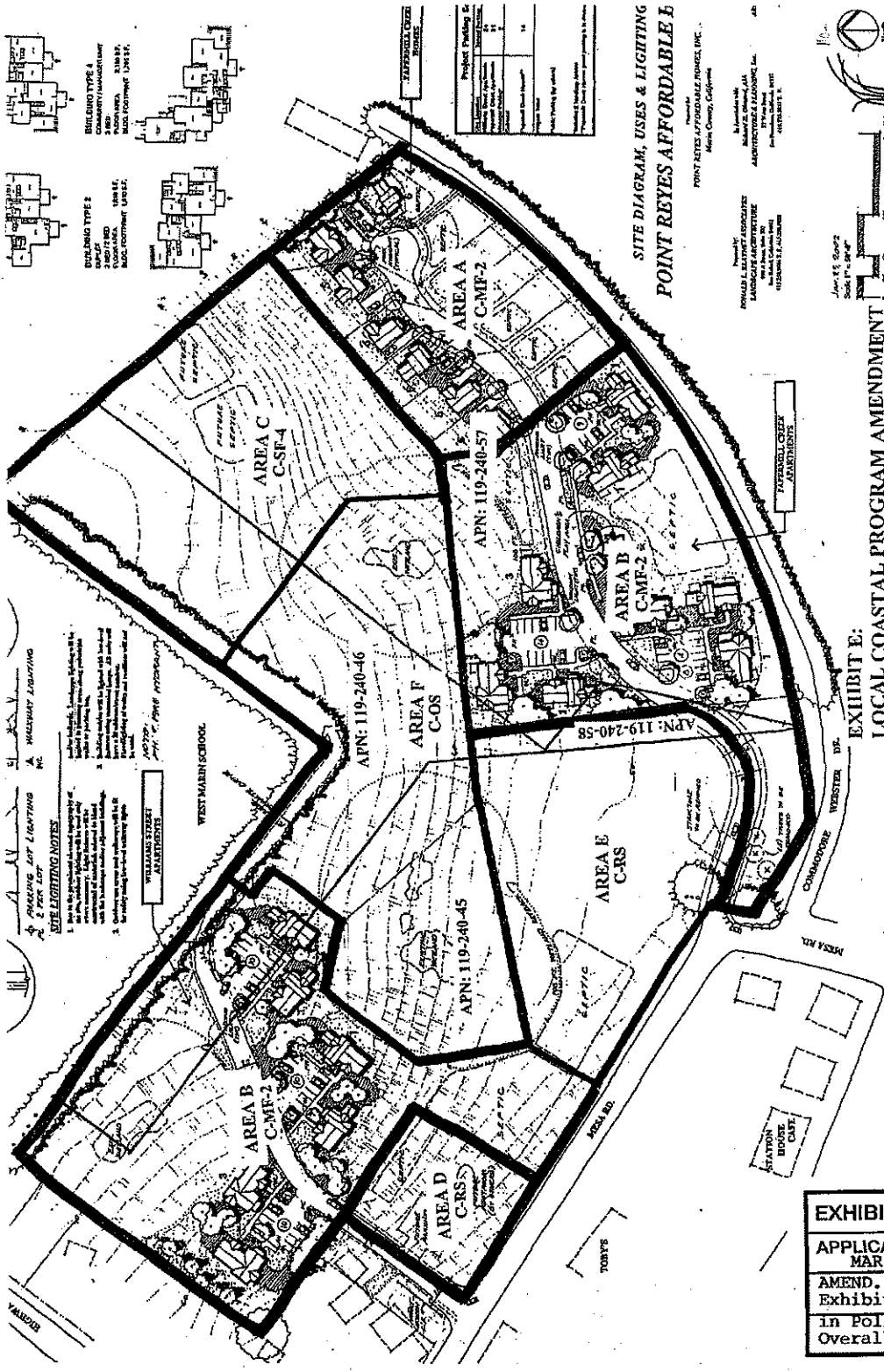
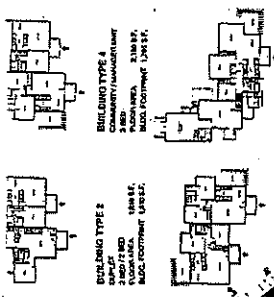

Project Tracking	APN	Area
119-240-45	119-240-45	A
119-240-46	119-240-46	B
119-240-47	119-240-47	C
119-240-48	119-240-48	D
119-240-49	119-240-49	E
119-240-50	119-240-50	F

SITE DIAGRAM, USES & LIGHTING
POINT REYES AFFORDABLE 5

Prepared by:
POINT REYES AFFORDABLE HOMES, INC.
Marin County, California

Designed by:
FORNALL & ASSOCIATES
LANDSCAPE ARCHITECTURE
1177 Broadway
Sausalito, CA 94965
TEL: 415.456.1111



EXHIBIT E:
LOCAL COASTAL PROGRAM AMENDMENT

EXHIBIT NO. 5
APPLICATION NO. MARIN CO. LCP
AMEND. 1-MAJ-02
Exhibit E (as ref.
in Policy 8(b)(5) &
Overall Site Dev Plan