



Exhibit B
April 2018

**Tarigo Design Review 12-42 and Second Unit
Permit 12-6 (Project ID 2011-0417)**

21 Barranca Road, Lagunitas
Assessor's Parcel: 168-034-14



Site Plan

DELTA 3 REVISIONS

- UPDATED CREEK CONTOURS TO ACCURATELY REFLECT SITE CONDITIONS
- REVISED EXISTING DRIVE DRIVE AND DRIVE BEHAVIOR DIAL
- RE-ORGANIZED EAST CREEK BANK NORTH OF BRIDGE
- ADJUSTED SHADE OF 4" DIAMETER

DELTA 6 REVISIONS

- ADDED BACK-PAN-PAGE DRIVE TO DRIVE AS EXISTING TO REMAIN
- REVISED DRIVE BEHAVIOR AROUND FIRE HOLE TO REFLECT LOWER FLOOD LEVEL ELEVATION

SHEET NOTES

- OVERHEAD PUBLIC UTILITIES FROM POWER POLES TO SPRINKLING POINTS ON EAST
- 16' EXISTING INCLUDE ELECTRICAL, POWER, TELEPHONE AND TV/ANTENNA
- 4" FIELD PUBLIC WATER MAIN CONDUITS UP TO EXISTING EDGE OF PAVEMENT
- EXISTING BARRIQUADE PREVENTER IS LOCATED DIRECTLY AFTER PAVED WATER METER
- ALL PIPING FOR PORTABLE UTILITY WATER TO BE 1" TYPE 11 COPPER. ALL PIPING DEVELOPING FOR NON-PORTABLE WILL CENTER TO BE 1" SCHEDULE 40 PIPE. ALL PIPING FOR NON-PORTABLE MAIN LINES TO BE 1" SCHEDULE 40 PIPE. COLOR CODES AS SET FORTH FROM WELL WATER PIPING. ALL 1/2" SCHED. 40 PIPE. SHOWN IS TO BE CORRECTED TO 1" SCHED. 40 PIPE.
- NO NEW 1/2" SCHED. 40 PIPE IS TO BE THROWN FROM THE EXISTING WELL. REFER TO SHEET A01 FOR LOCATION.

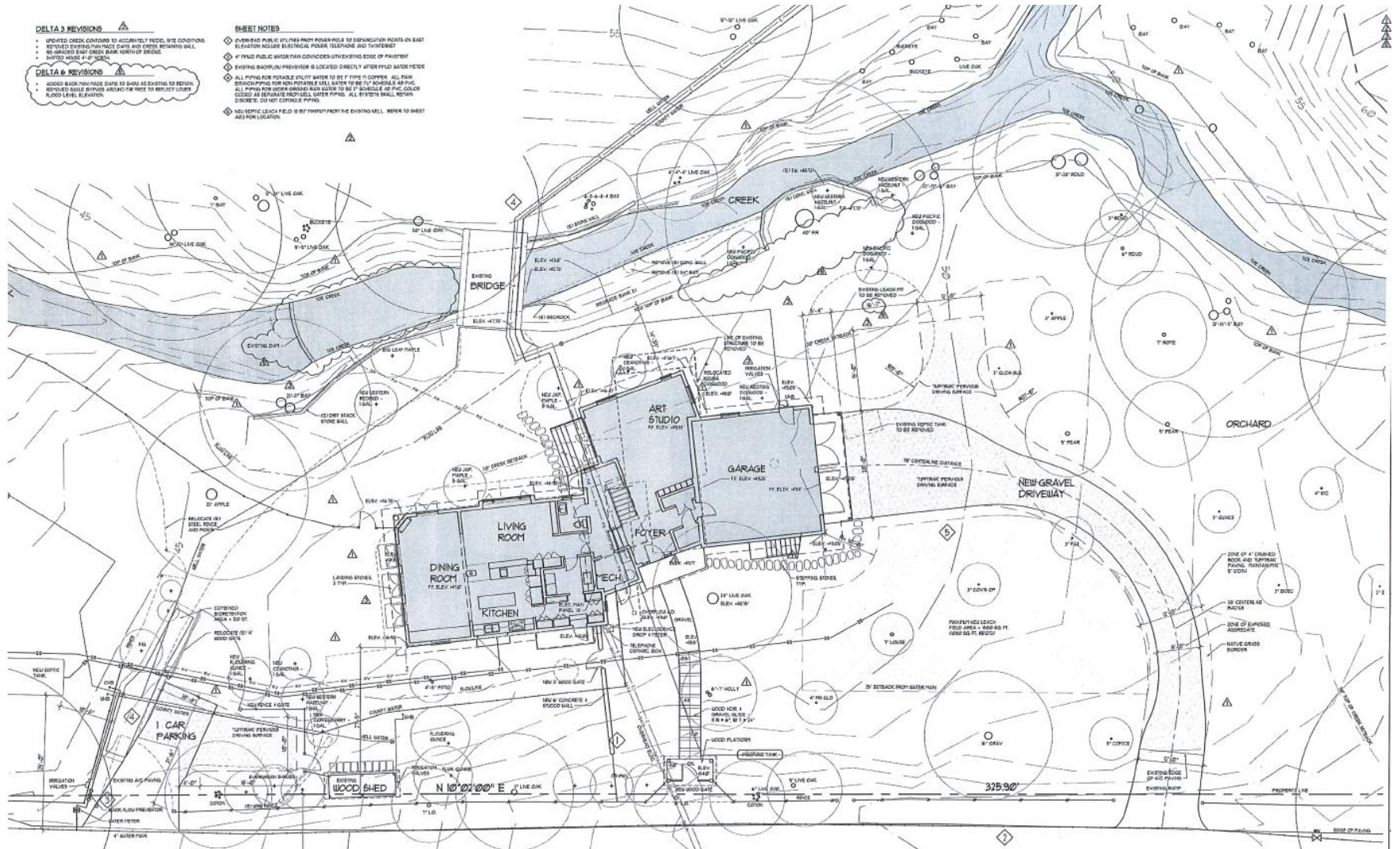



Site Plan with Existing Residence and Second Unit

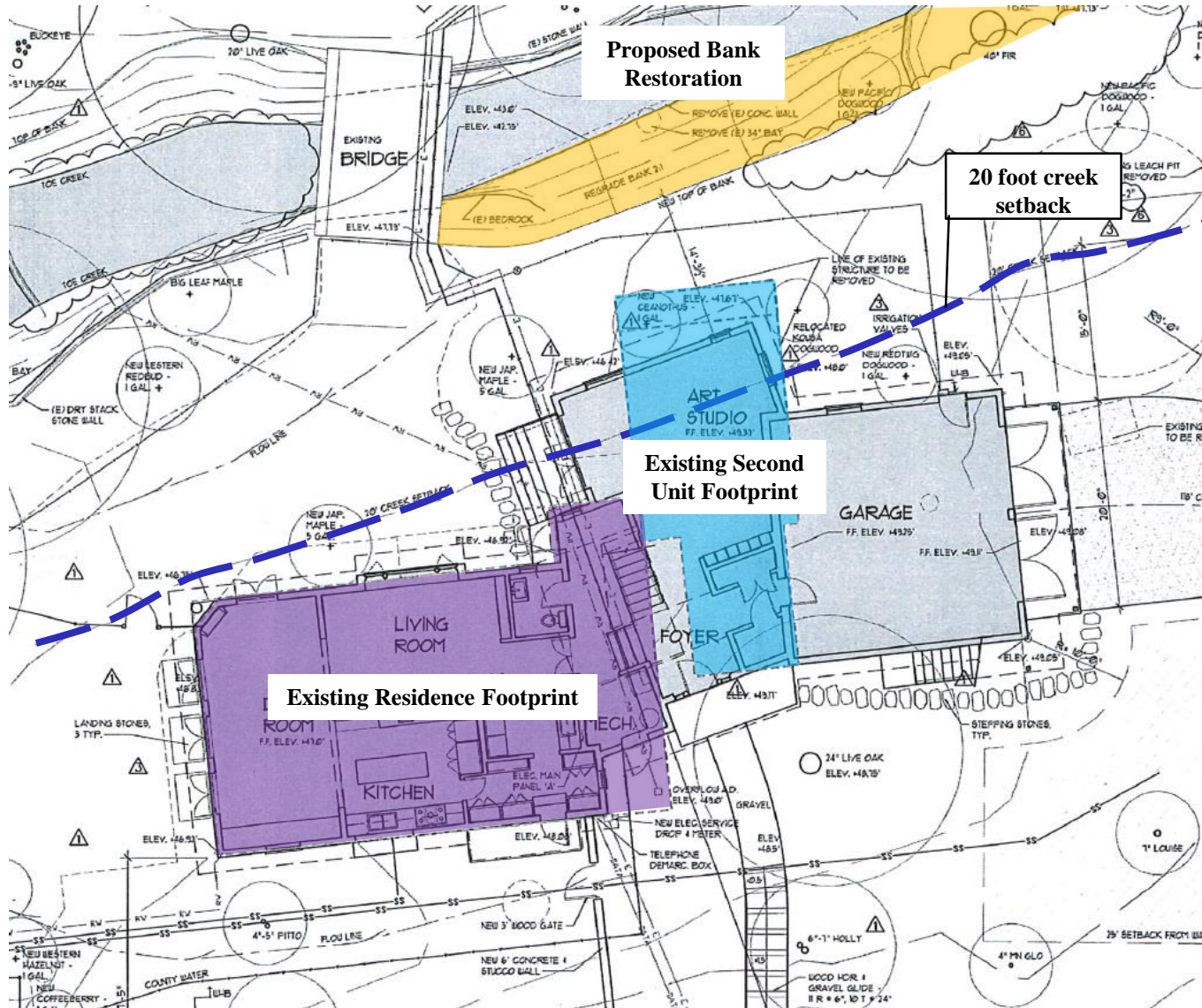

Site Plan with Proposed Residence Footprint

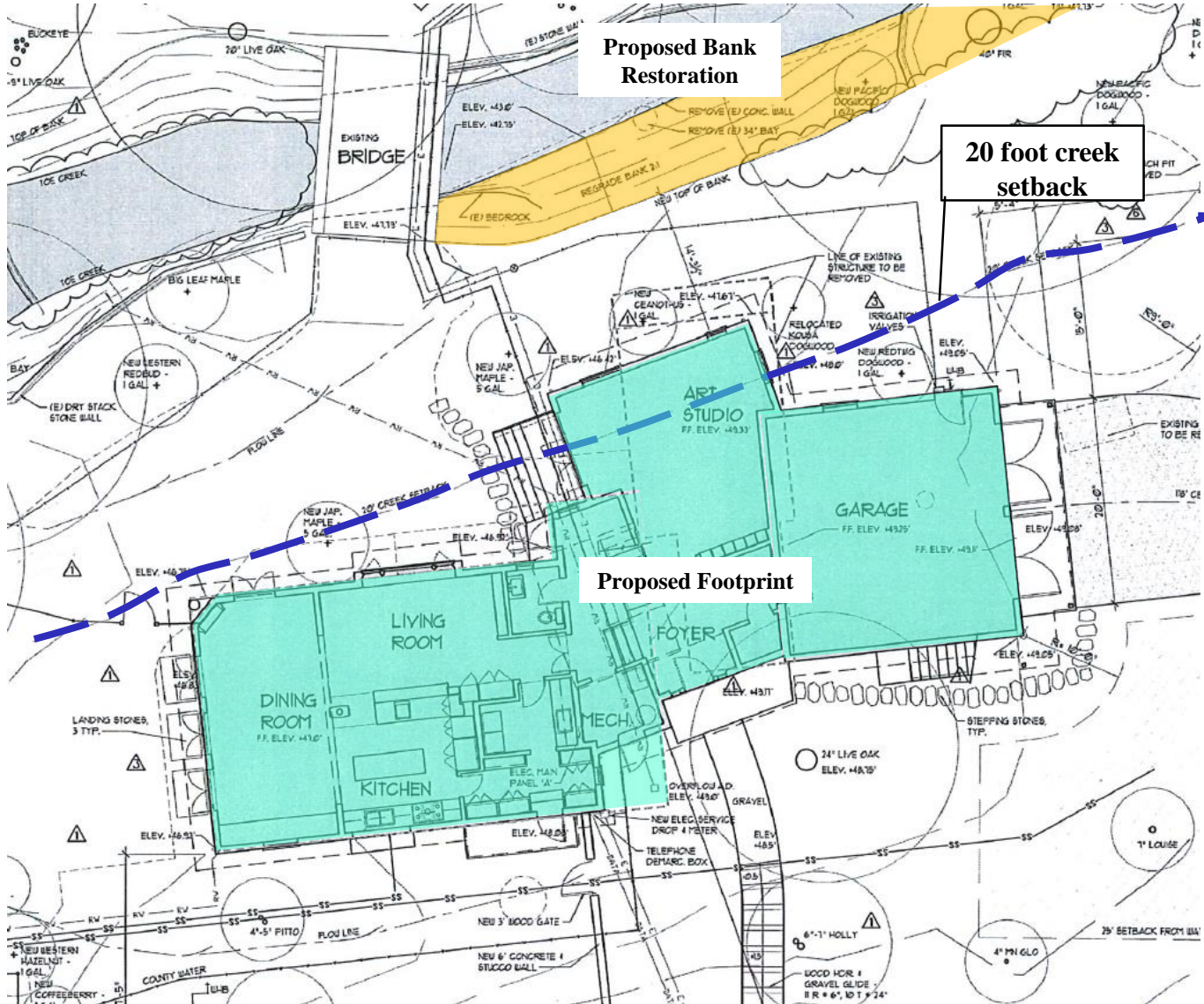



Site Plan with Mitigation Measure 1.B.1 Applied

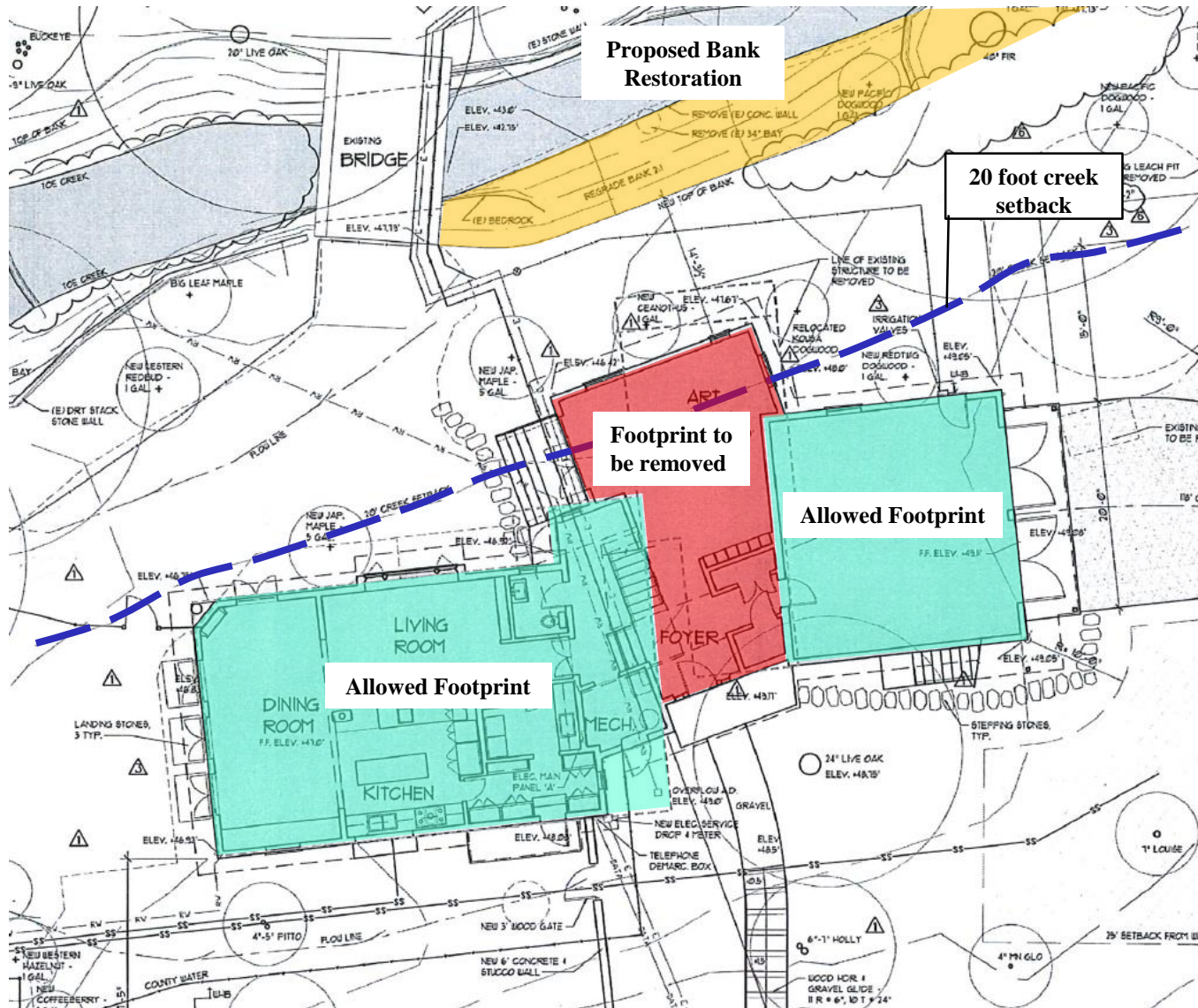



Site Plan with Mitigation Measure 1.B.1 Applied

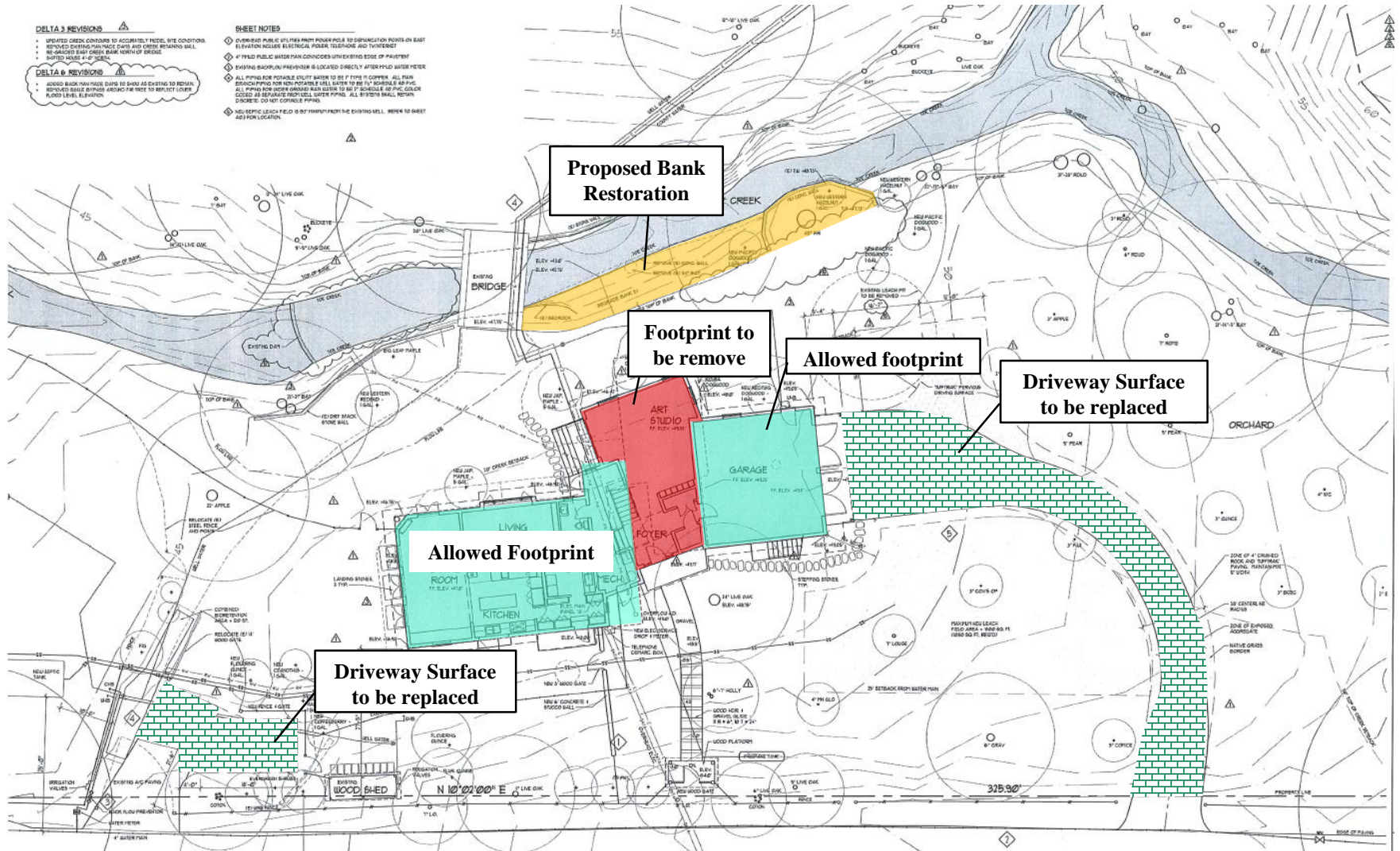



Site Plan with Mitigation Measure 1.B.2 Applied

