

E:\Land Projects\2006\2120FOLK\dwg\LLA Application Site Plan.dwg 7/14/2021 10:46:53 AM PDT

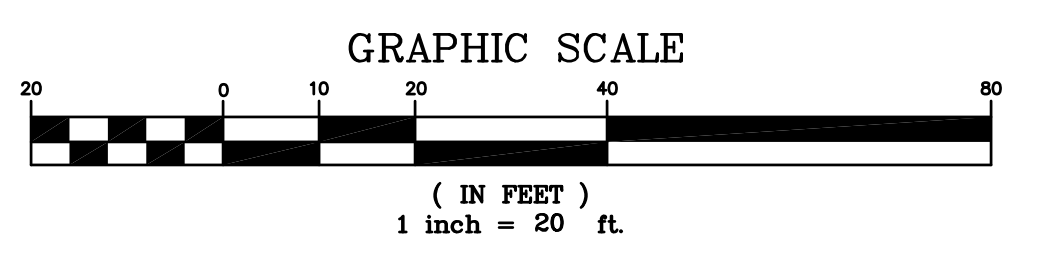
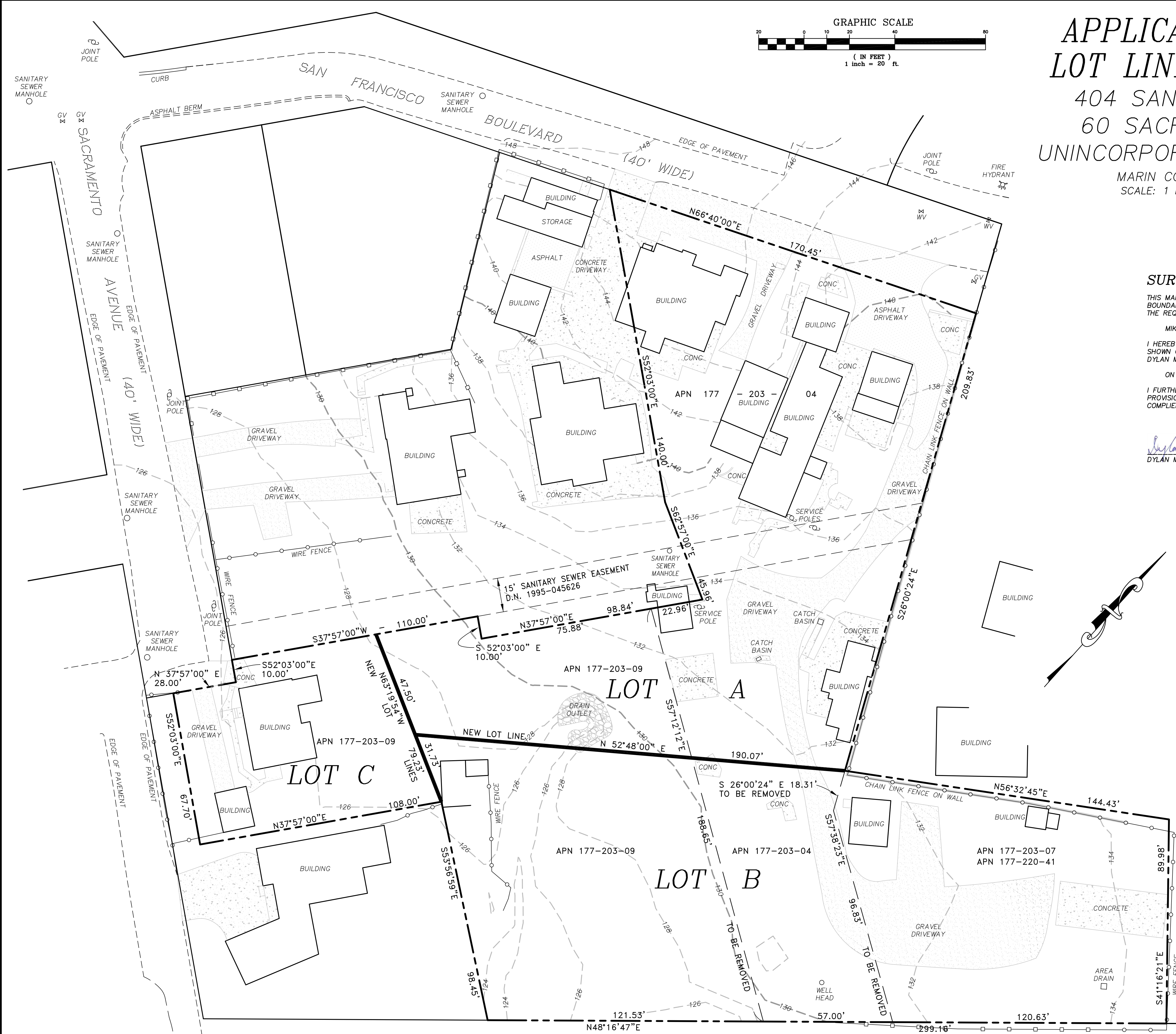

APPLICATION EXHIBIT LOT LINE ADJUSTMENT

404 SAN FRANCISCO BLVD
60 SACRAMENTO AVENUE
UNINCORPORATED SAN ANSELMO

MARIN COUNTY - CALIFORNIA
SCALE: 1 INCH = 20 FEET JULY 2021

SURVEYOR'S STATEMENT

THIS MAP CORRECTLY REPRESENTS A TOPOGRAPHIC AND BOUNDARY SURVEY MADE BY ME OR UNDER MY DIRECTION AT THE REQUEST OF:

MIKE FOLK IN: FEBRUARY 2021

I HEREBY STATE THAT THE TOPOGRAPHY AND BOUNDARIES SHOWN ON THIS MAP IS BASED UPON A SURVEY MADE BY ME, DYLAN M. GONSALVES, PLS 8475

ON APRIL 14, 2021

I FURTHER STATE THAT TO THE BEST OF MY KNOWLEDGE ALL PROVISIONS OF APPLICABLE LOCAL ORDINANCES HAVE BEEN COMPLIED WITH.

Dylan Gonsalves
DYLAN M. GONSALVES

7-2-2021
DATE



LOT A

OWNER: 487 SONOMA AVE, LLC
DEED: D.N. 2021-033132
EXISTING APN: 177-203-04
EXISTING AREA: 32,283 ± SQUARE FEET
ADJUSTED AREA: 32,305 ± SQUARE FEET

LOT B

OWNER: 487 SONOMA AVE, LLC
DEED: D.N. 2021-033132
EXISTING APN: 177-203-07 & 177-220-41
EXISTING AREA: 13,582 ± SQUARE FEET
ADJUSTED AREA: 34,414 ± SQUARE FEET

LOT C

OWNER: STEVEN & KAREN HIATT
DEED: D.N. 2021-020725
EXISTING APN: 177-203-09
EXISTING AREA: 28,363 ± SQUARE FEET
ADJUSTED AREA: 7,509 ± SQUARE FEET

BASIS OF ELEVATIONS

DATUM NAVD88, GPS OBSERVATIONS PROCESSED THROUGH OPUS-RS.

DMG ENGINEERING, INC.
30 OAKVUE COURT
PLEASANT HILL, CA 94523
PHONE: (925) 787-0463
FAX: (925) 287-8503

DMG ENGINEERING, INC.
RESTRICTED ENGINEERING DRAWINGS
The information, plans, designs, notes and arrangements shown on this drawing are confidential and may not be reproduced in whole or in part without the expressed written permission of DMG ENGINEERING, Inc. Drawings noted as Preliminary/schematic and/or concept contain information that is conceptual subject to verification and/or change. The engineer makes no claim for accuracy of conceptual information or of information supplied by others.

NO.	DATE	REVISIONS	DESCRIPTION	BY

**APPLICATION EXHIBIT
LOT LINE ADJUSTMENT**
404 SAN FRANCISCO BLVD
60 SACRAMENTO AVENUE
UNINCORPORATED SAN ANSELMO - CALIFORNIA
SCALE: 1 INCH = 20 FEET JULY 2021

SHEET 1
OF 1 SHEET(S)
ORIG.DWG: 7-2-2021
REV.DWG:
JOB: 21-20