

LOT LINE ADJUSTMENT TOWN OF BOLINAS, MARIN COUNTY, CALIFORNIA

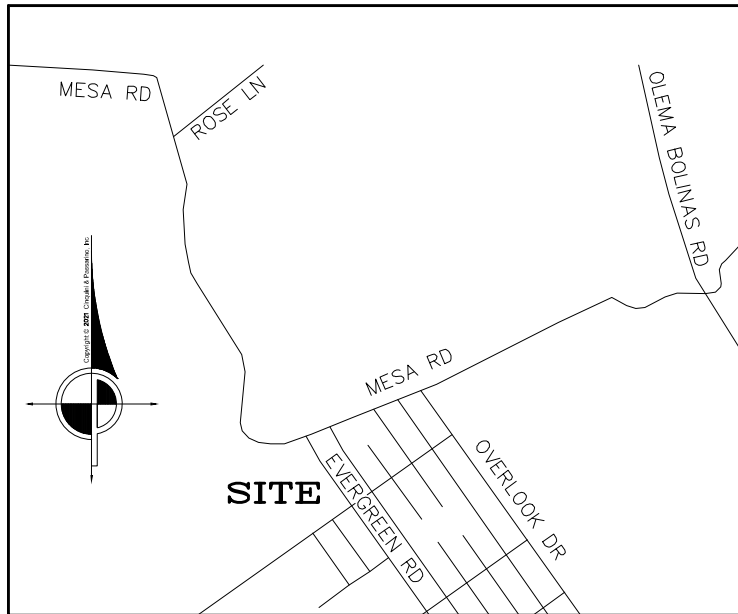

LOCATION MAP (N.T.S)

OWNERS:	Hisako Kobayashi 201 Mesa Rd. Bolinás, CA 94924		Sally Stearns Peacock 581 Evergreen Rd. Bolinás, CA 94924		William & Joan Robbins 585 Evergreen Rd. Bolinás, CA 94924	
PARCEL NO.:	192-270-006		192-031-055		192-031-054	
PARCEL AREAS:	existing	proposed	existing	proposed	existing	proposed
	1.68 ac±	1.77 ac±	1.68 ac±	1.68 ac±	0.88 ac±	0.79 ac±
EXISTING USE:	RESIDENTIAL		RESIDENTIAL		RESIDENTIAL	
PROPOSED USE:	RESIDENTIAL		RESIDENTIAL		RESIDENTIAL	
WATER:	PUBLIC		PUBLIC		PUBLIC	
SEWER:	SEPTIC		SEPTIC		SEPTIC	

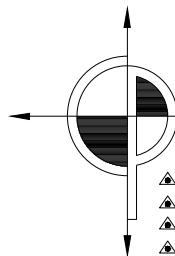

**CINQUINI & PASSARINO, INC.
LAND SURVEYING**

▲ BOUNDARY 1804 Soscol Avenue, STE 202
 ▲ TOPOGRAPHIC Napa, CA. 94559
 ▲ CONSTRUCTION Phone: (707) 690-9025
 ▲ SUBDIVISIONS Fax: (707) 542-2106

WWW.CINQUINIPASSARINO.COM

JOB NAME: BOLINAS	DRAWN BY: DS	CHECKED BY:
DESCRIPTION: Lot Line Adjustment	SCALE: none	DATE: 3/15/2021
	JOB #: 9185-20	PAGE: 1 of 3

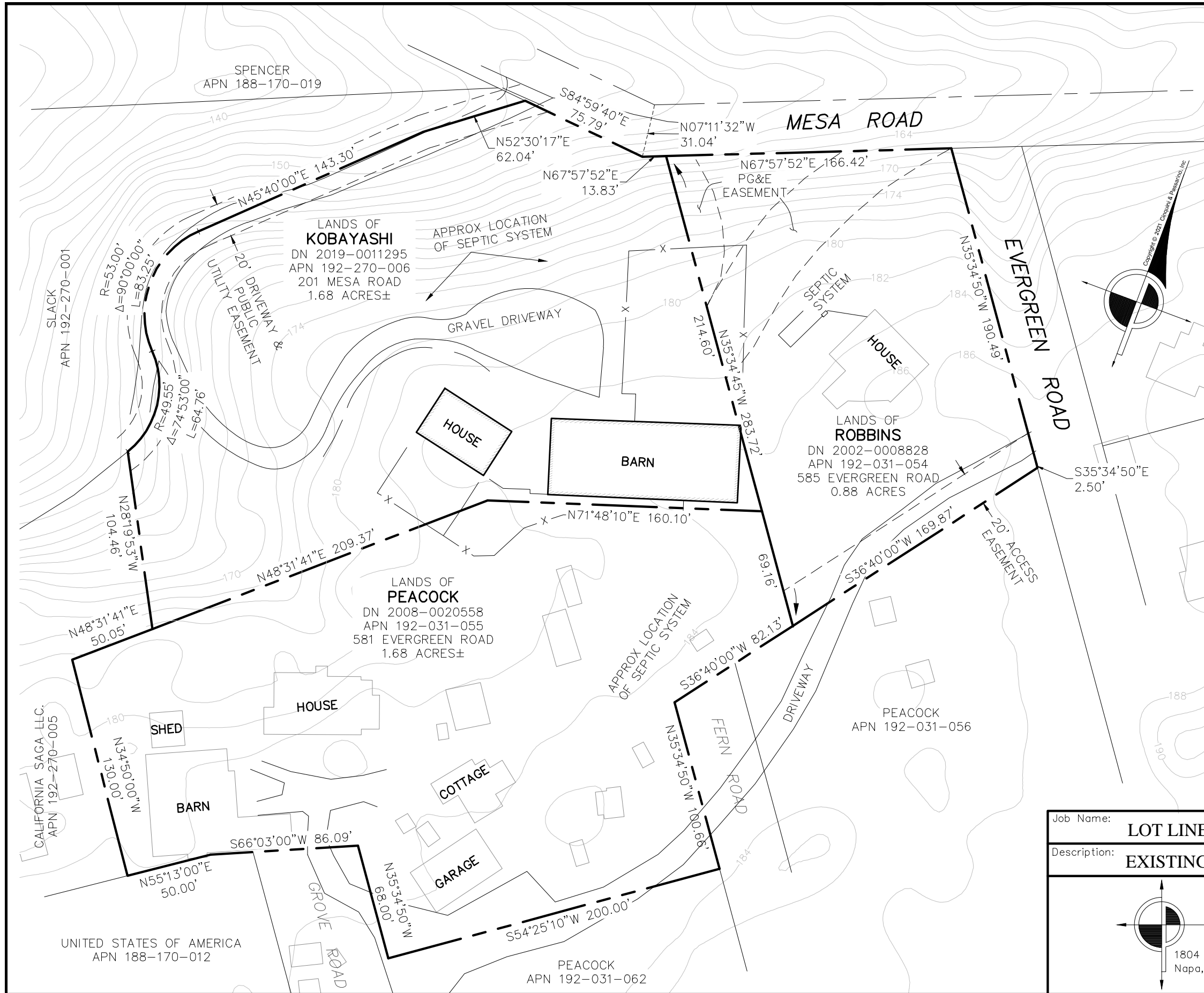

LEGEND

MCR	MARIN COUNTY RECORDS
NTS	NOT TO SCALE
---	BOUNDARY LINE
---	EXISTING OR FORMER PARCEL LINE
---	BOUNDARY LINE TO BE REMOVED
---	CENTERLINE
---	TIE
---	EASEMENT
X	FENCE

Job Name:	LOT LINE ADJUSTMENT	DRAWN BY: DS	CHECKED BY:
Description:	EXISTING CONFIGURATION	SCALE: 1" = 60'	SHEET: 2 OF 3
			JOB NUMBER: 9185-20

CINQUINI & PASSARINO, INC.
LAND SURVEYING

1804 Soscol Ave. #202 Phone: (707) 690-9025
 Napa, Ca. 94559 Fax: (707) 542-2106
WWW.CINQUINIPASSARINO.COM

- ▲ BOUNDARY
- ▲ TOPOGRAPHIC
- ▲ CONSTRUCTION
- ▲ SUBDIVISIONS

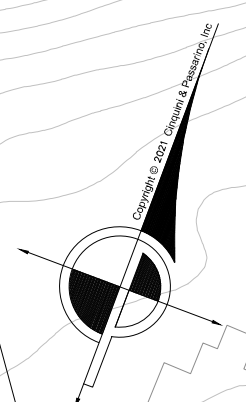
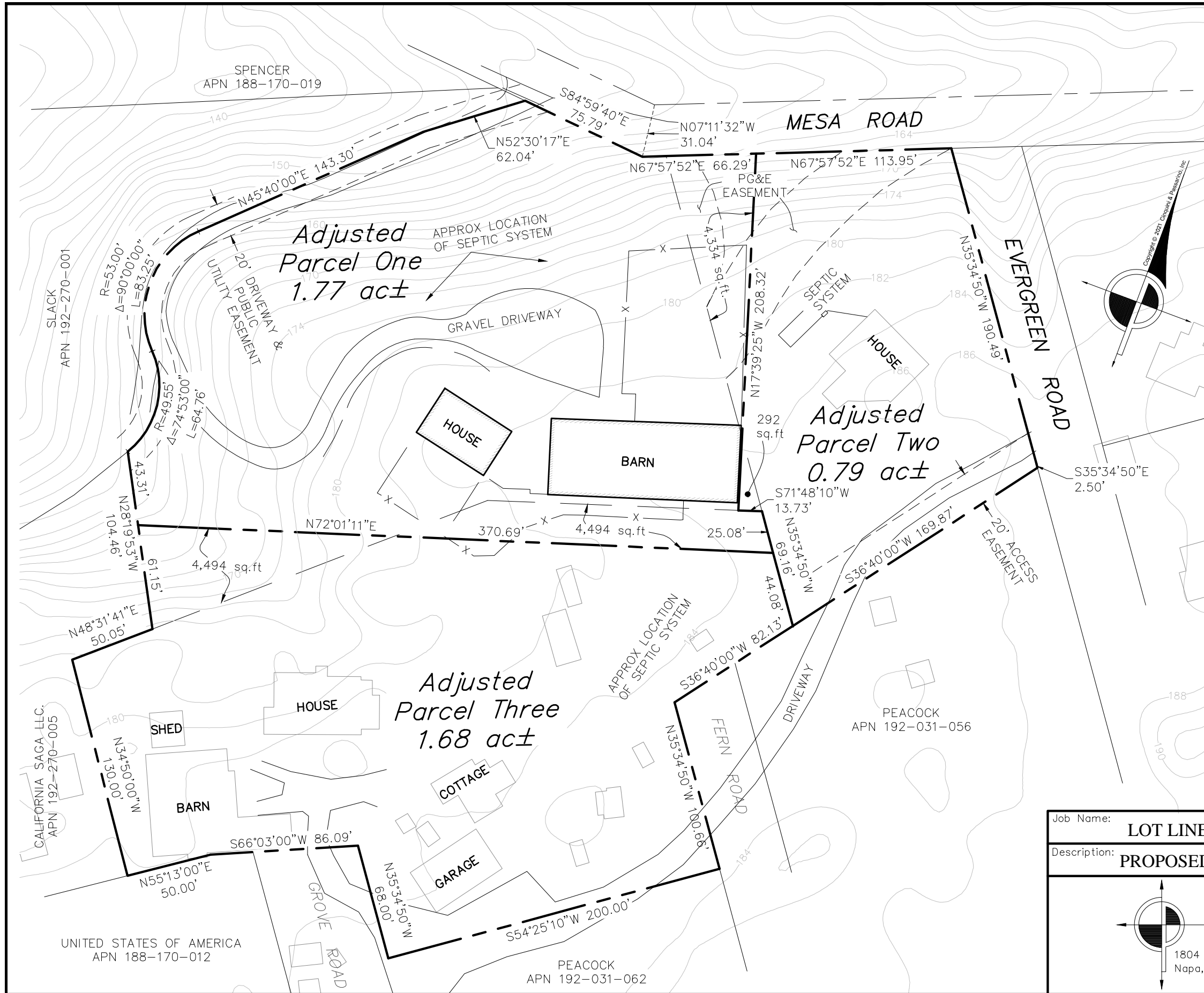

LEGEND

- MCR MARIN COUNTY RECORDS
- NTS NOT TO SCALE
- BOUNDARY LINE
- EXISTING OR FORMER PARCEL LINE
- - - BOUNDARY LINE TO BE REMOVED
- - - CENTERLINE
- TIE
- - - EASEMENT
- x — FENCE

Job Name:	LOT LINE ADJUSTMENT		DRAWN BY: DS	CHECKED BY:
Description:	PROPOSED CONFIGURATION		SCALE: 1" = 60'	
			SHEET: 3 OF 3	JOB NUMBER: 9185-20

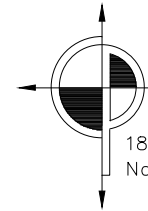

CINQUINI & PASSARINO, INC.
LAND SURVEYING
 1804 Soscol Ave. #202 Phone: (707) 690-9025
 Napa, Ca. 94559 Fax: (707) 542-2106
WWW.CINQUINIPASSARINO.COM

- ▲ BOUNDARY
- ▲ TOPOGRAPHIC
- ▲ CONSTRUCTION
- ▲ SUBDIVISIONS