

- PROPOSED AREA
- PROPOSED WALL
- EXISTING WALL
- DEMO WALL/AREA
- DEMO

PROPOSED MAIN PLAN
SCALE: 1/2" = 1'-0"

Document Designer & Copyright
Do not scale these drawings. All Dimensions to be checked on site.
All omissions and discrepancies are to be reported to the architect immediately.
These drawings are copyrighted and instruments of service of Richardson
Architects. Information on these drawings is to be used exclusively for the
information contained on these drawings. All in use and/or modified by others.
© Copyright 2018, Richardson Architects.

NO. DATE DESCRIPTION
160220 PLAN CHECK REVISION 1

**RICHARDSON
PRIBUSS
ARCHITECTS**
447 MILLER AVENUE, SUITE D
MILL VALLEY | 415-880-9474 | RP@R-ARCHITECTS.COM

HUDSON RESIDENCE REMODEL
17715 STATE ROUTE 1
MARSHALL, CA 95440
AWN 160220-05
PERMIT #
PROPOSED MAIN PLAN



DRAWN BY:
DATE:
SCALE:

A1.7

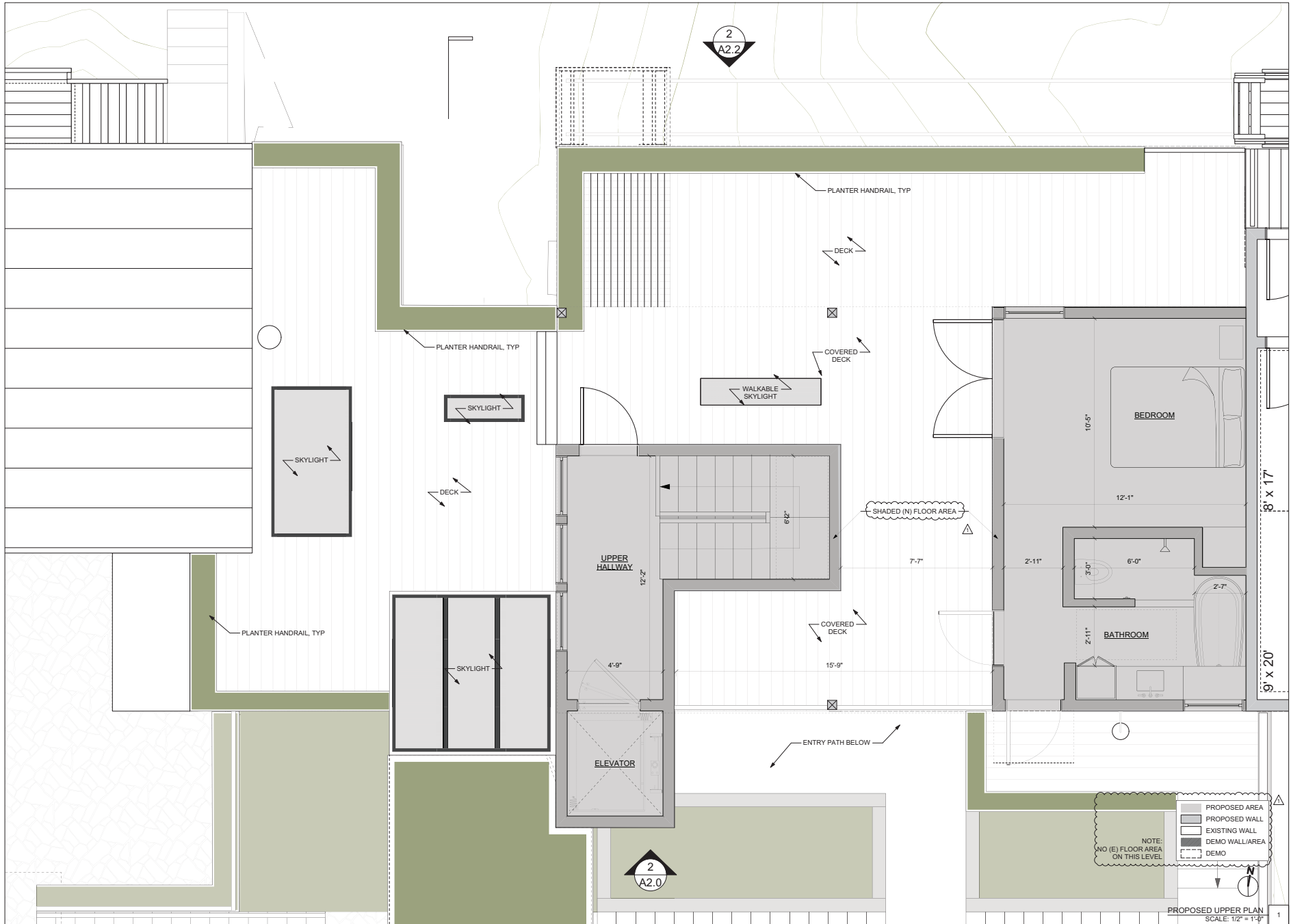

PROPOSED AREA
 PROPOSED WALL
 EXISTING WALL
 DEMO WALL/AREA
 DEMO

NOTE:
 NO (E) FLOOR AREA
 ON THIS LEVEL

PROPOSED UPPER PLAN
 SCALE: 1/2" = 1'-0"

Document Designer & Copyright
 Do not scale these drawings. All Dimensions to be checked on site.
 All omissions and discrepancies are to be reported to the architect immediately.
 These drawings are copyrighted and instruments of service of Richardson
 Architects. Information on these drawings is to be used exclusively for the
 information contained on these drawings, when used and/or modified by others.
 © Copyright 2018, Richardson Architects

NO.	DATE	DESCRIPTION
1	06/02/20	PLAN CHECK REVISION 1

RICHARDSON
PRIBUSS
 ARCHITECTS
 447 MILLER AVENUE, SUITE D
 MILL VALLEY, CA 94541 | RP-ARCHITECTS.COM

HUDSON RESIDENCE REMODEL
 17715 STATE ROUTE 1
 MARSHALL, CA 95440
 PERMIT # 16227245

PROPOSED UPPER PLAN

DRAWN BY:
 DATE:
 SCALE:

A1.8

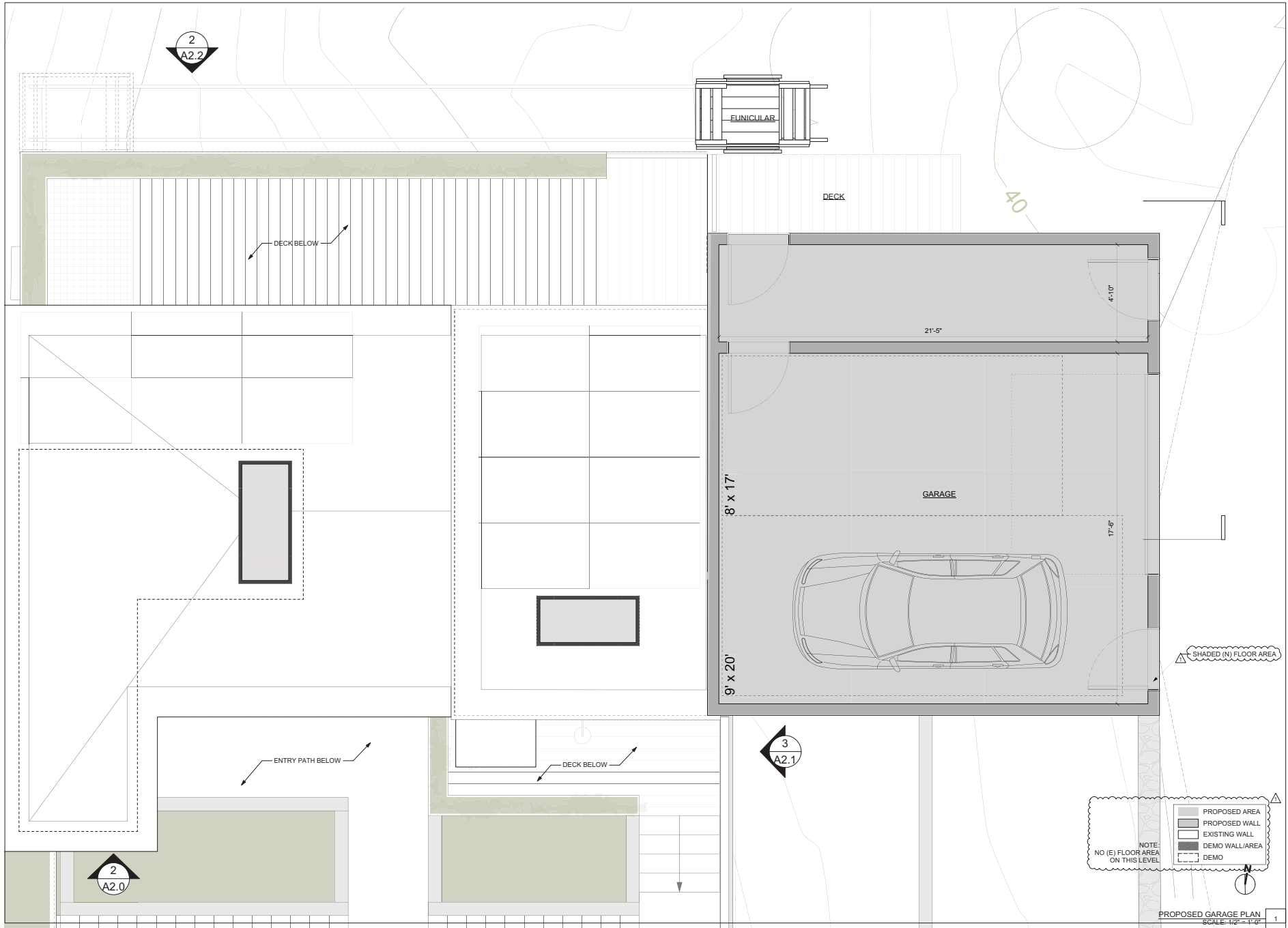

PROPOSED AREA
 PROPOSED WALL
 EXISTING WALL
 DEMO WALL/AREA
 DEMO

NOTE:
 NO (E) FLOOR AREA
 ON THIS LEVEL

SHADED (N) FLOOR AREA

PROPOSED GARAGE PLAN
 SCALE: 1/2" = 1'-0"

Document Designer & Copyright
 Do not scale these drawings. All Dimensions to be checked on site.
 All omissions and discrepancies are to be reported to the architect immediately.
 These drawings are copyrighted and instruments of service of Richardson
 Architects. Information on these drawings is to be used exclusively for the
 information contained on these drawings. All in use and/or modified by others.
 © Copyright 2018, Richardson Architects

HUDSON RESIDENCE REMODEL
 17715 STATE ROUTE 1
 MARSHALL, CA 95440
 PERMIT # 18027245

RICHARDSON
 PRIBUSS
 ARCHITECTS
 447 MILLER AVENUE, SUITE D
 MILL VALLEY, CA 94541 | RP@R-ARCHITECTS.COM

PROPOSED GARAGE PLAN

DRAWN BY:
 DATE:
 SCALE:

A1.9

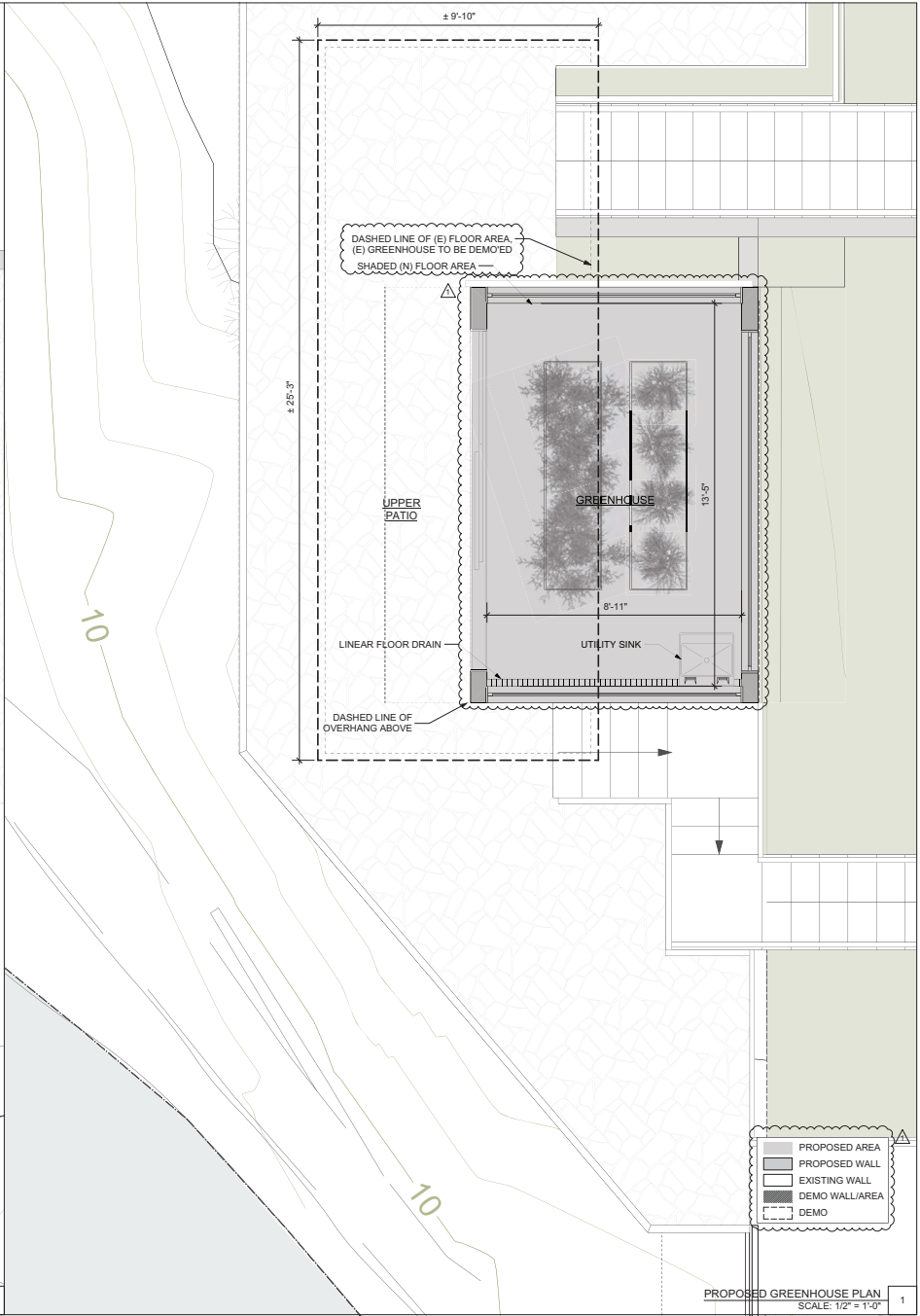
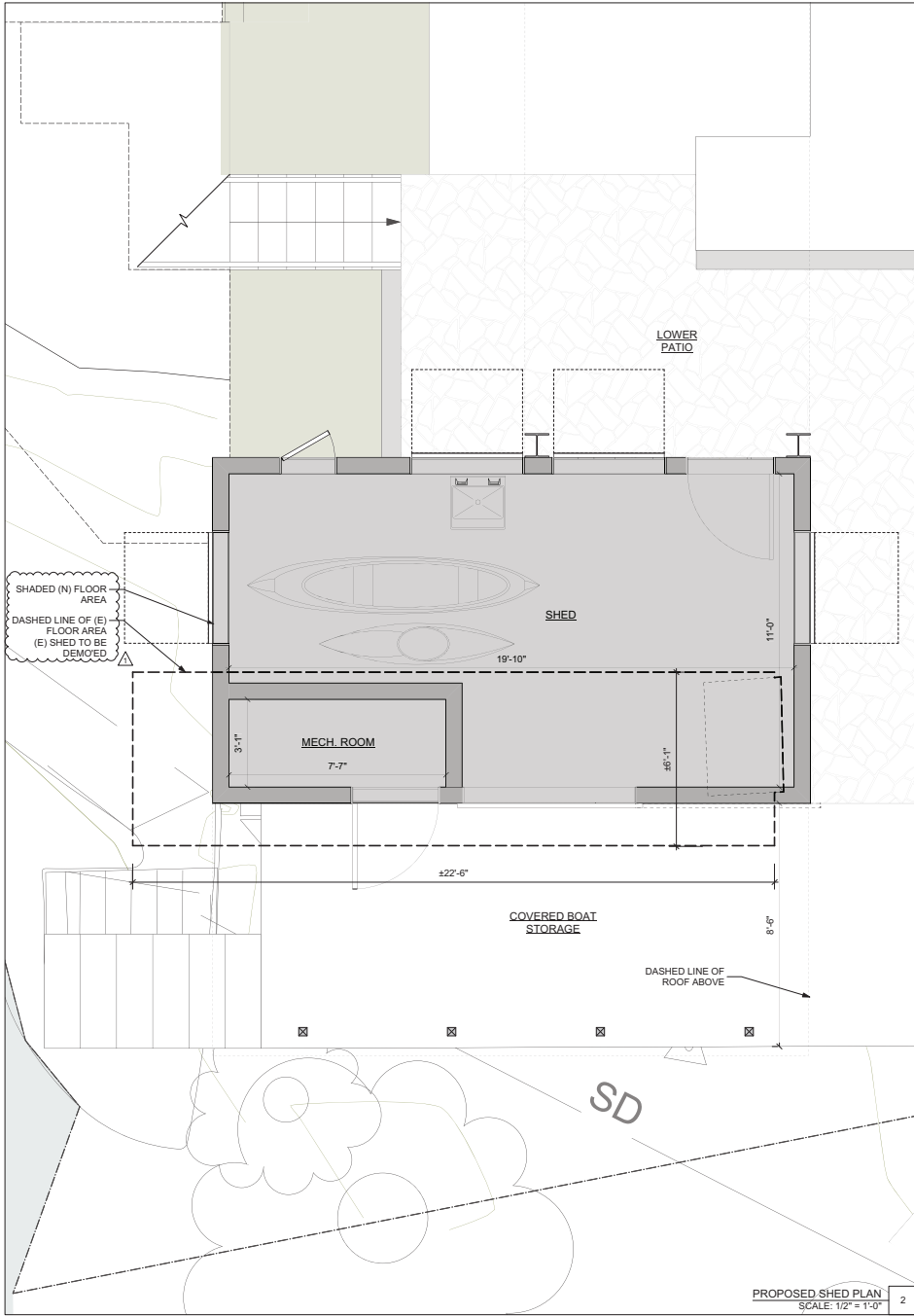

- PROPOSED AREA
- PROPOSED WALL
- EXISTING WALL
- DEMO WALL/AREA
- DEMO

<p>HUDSON RESIDENCE REMODEL 17715 STATE ROUTE 1 MARSHALL, CA 95440 AWN 10/27/15</p>		<p>NO. 18 DATE 08/02/20 DESCRIPTION PLAN CHECK REVISION 1</p>	<p>Document Designer & Copyright Do not scale these drawings. All Dimensions to be checked on site. All emissions and discrepancies are to be reported to the architect immediately. These drawings are copyrighted and instruments of service of Richardson Architects. Information on these drawings is to be used exclusively for the information contained on these drawings. When used and/or modified by others, © Copyright 2018, Richardson Architects.</p>
<p>RICHARDSON PRIBUSS ARCHITECTS 447 MILLER AVENUE, SUITE D MILL VALLEY, CA 94541 RP@R-ARCHITECTS.COM</p>		<p>PERMIT # PROPOSED GREENHOUSE & SHED PLANS</p>	
<p>DRAWN BY: DATE: SCALE:</p>		<p>A1.10</p>	

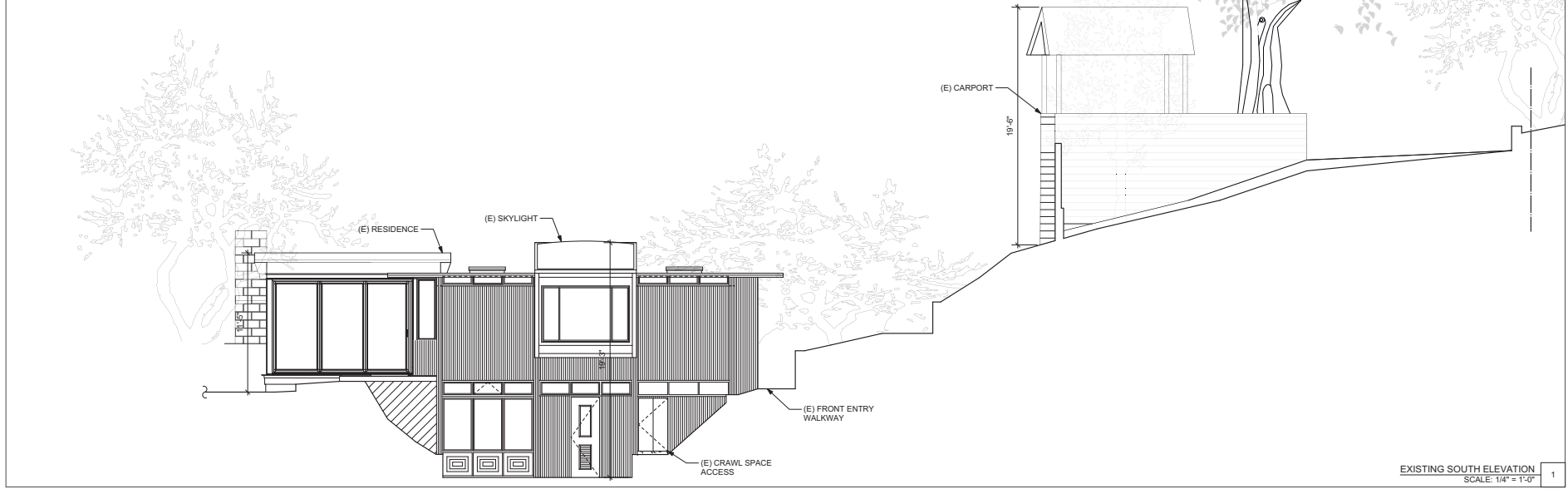
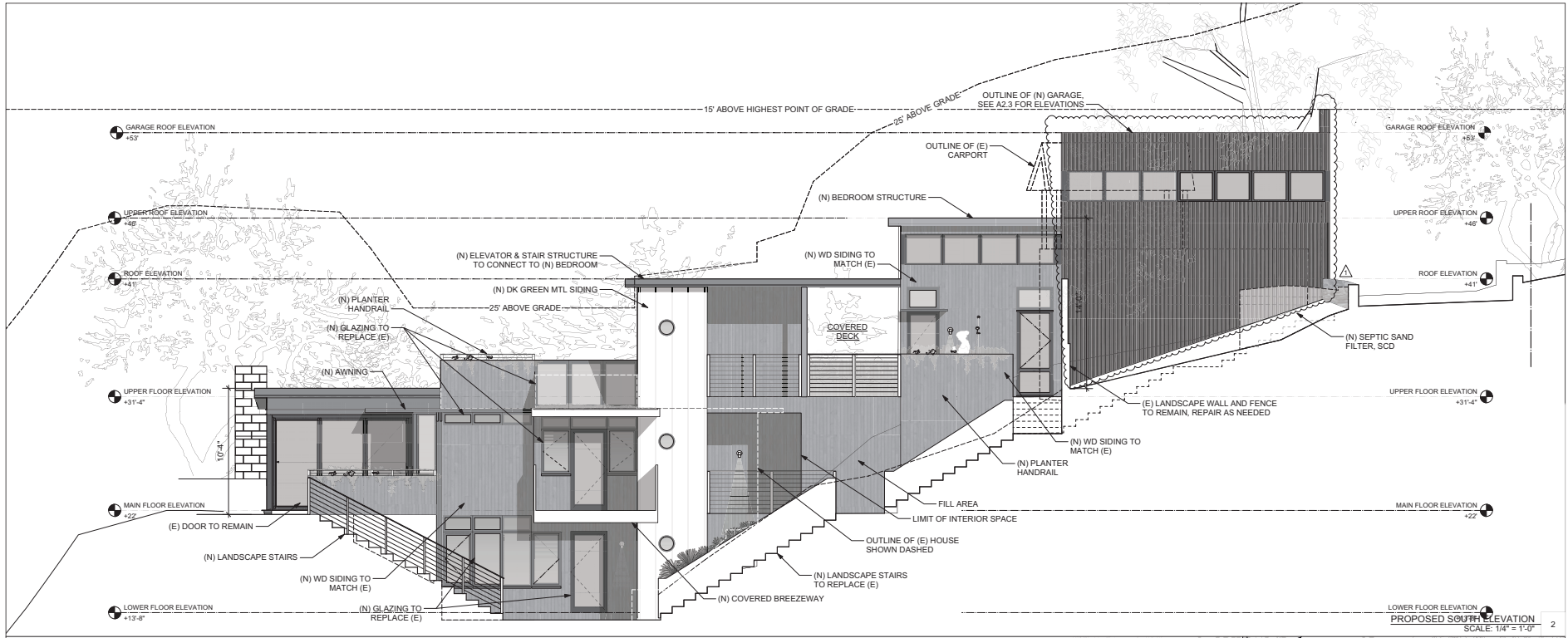

Document Designer & Copyright: Do not scale these drawings. All Dimensions to be checked on site. All omissions and discrepancies are to be reported to the architect immediately. These drawings are copyrighted and instruments of service of Richardson Pribuss Architects. Information on these drawings is to be used exclusively for the information contained on these drawings. All in use and/or modified by others. © Copyright 2018, Richardson Architects.

NO.	DATE	DESCRIPTION
1	06/02/20	PLAN CHECK REVISION 1

RICHARDSON PRIBUSS ARCHITECTS
467 MILLER AVENUE, SUITE D
MILL VALLEY, CA 94541 | RP-ARCHITECTS.COM

HUDSON RESIDENCE REMODEL
17715 STATE ROUTE 1
MARSHALL, CA 95440
AVN 18-027245

SOUTH ELEVATIONS

PERMIT #

DRAWN BY:

DATE:

SCALE:

A2.0

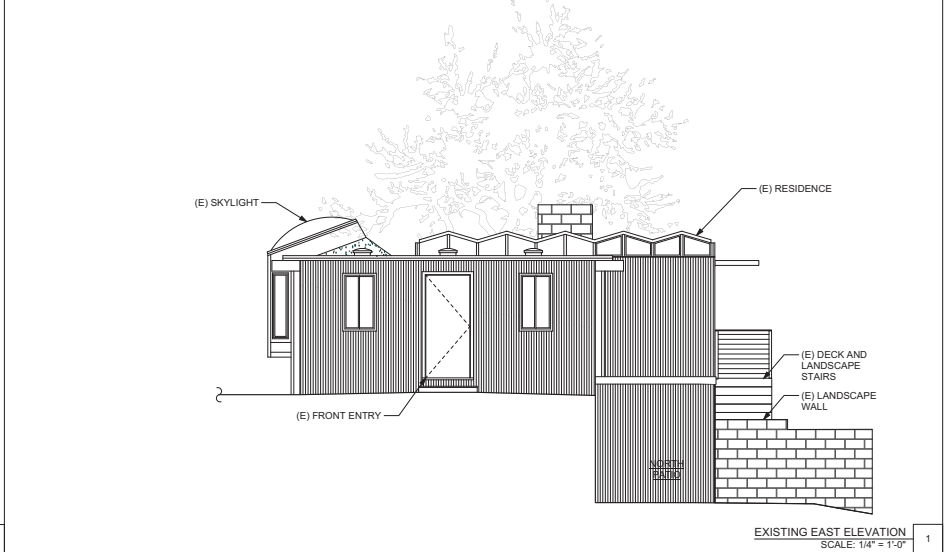
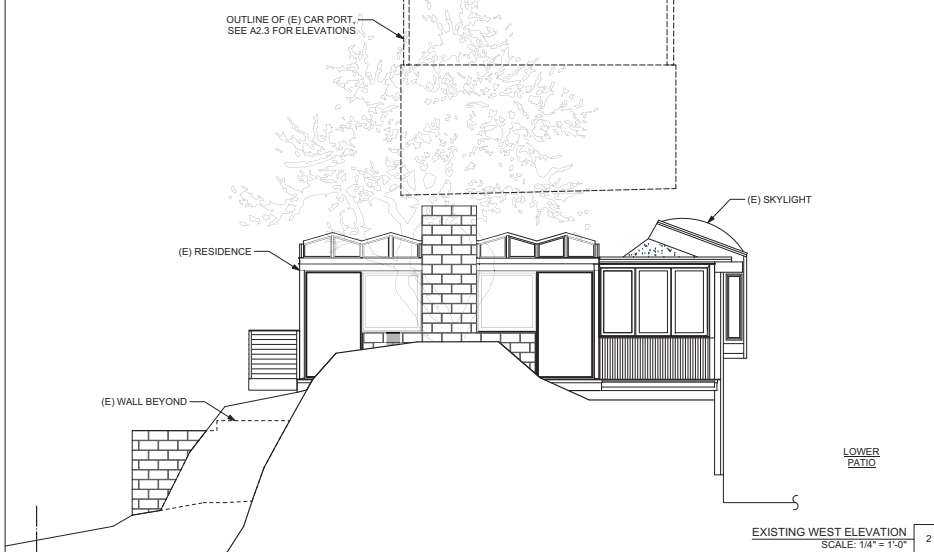
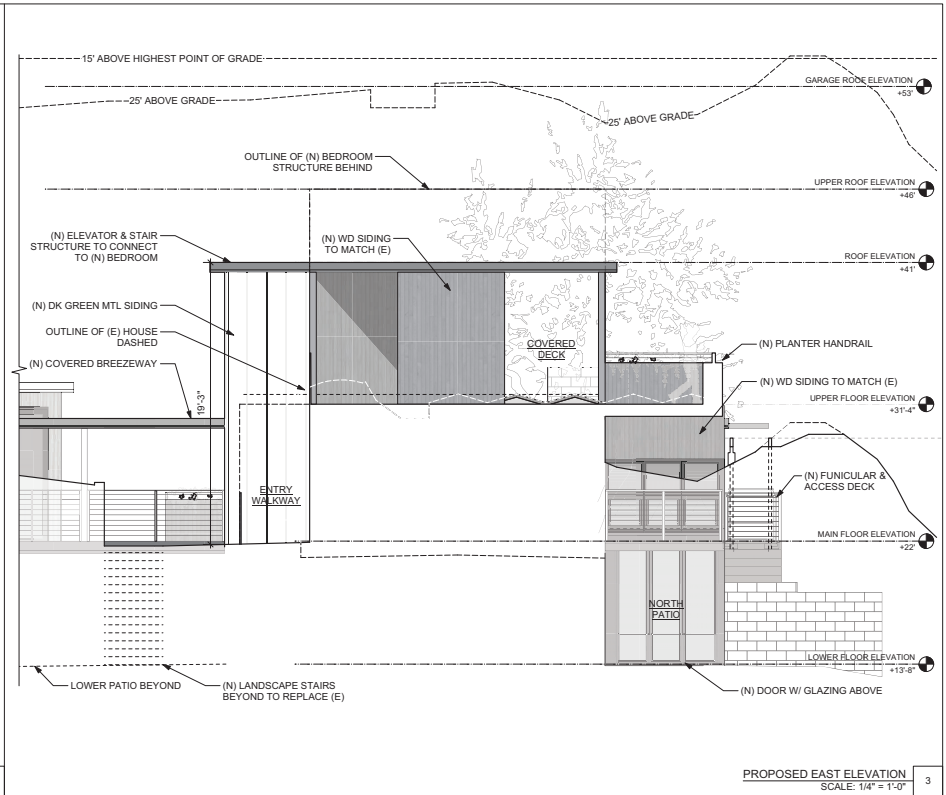
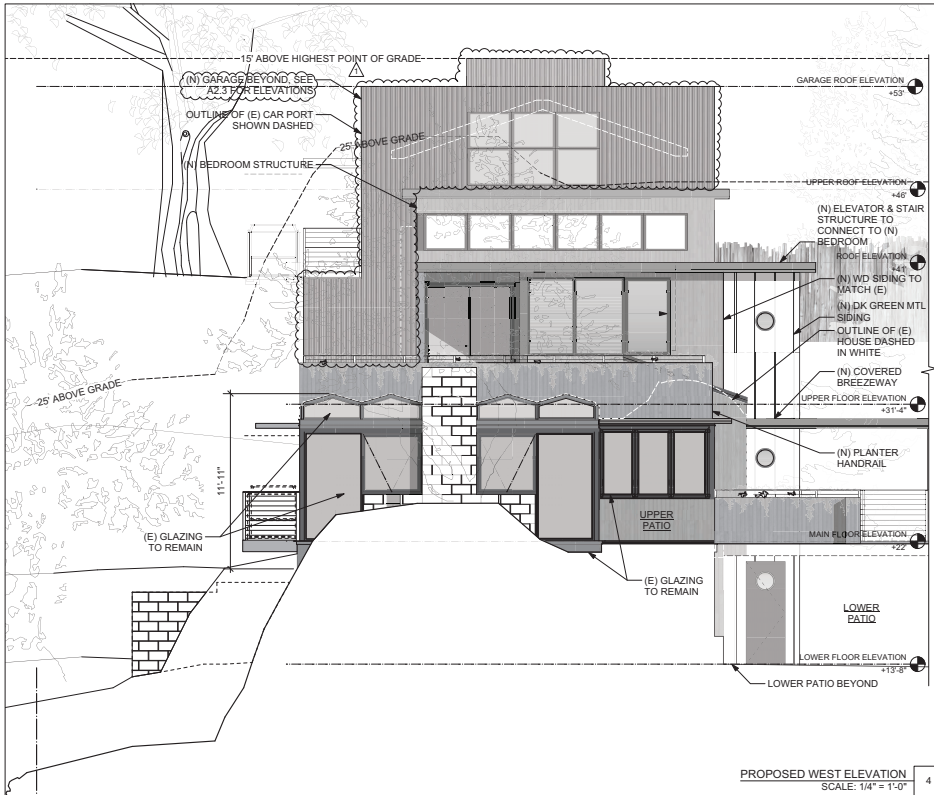

Document Designer & Copyright: Do not scale these drawings. All Dimensions to be checked on site. All omissions and discrepancies are to be reported to the architect immediately. These drawings are copyrighted and instruments of service of Richardson Pribuss Architects. Information on these drawings is to be used exclusively for the information contained on these drawings. No part of these drawings shall be used or modified by others. © Copyright 2018, Richardson Architects.

NO.	DATE	DESCRIPTION
1	06/02/20	PLAN CHECK REVISION 1

RICHARDSON PRIBUSS ARCHITECTS
467 MILLER AVENUE, SUITE D
MILL VALLEY | 94541-8004 | 949-ARC-ITECS.COM

HUDSON RESIDENCE REMODEL
17715 STATE ROUTE 1
MARSHALL, CA 95440
AWN 10-27-2015

PERMIT # EAST & WEST ELEVATIONS

DRAWN BY:
DATE:
SCALE:

A2.1

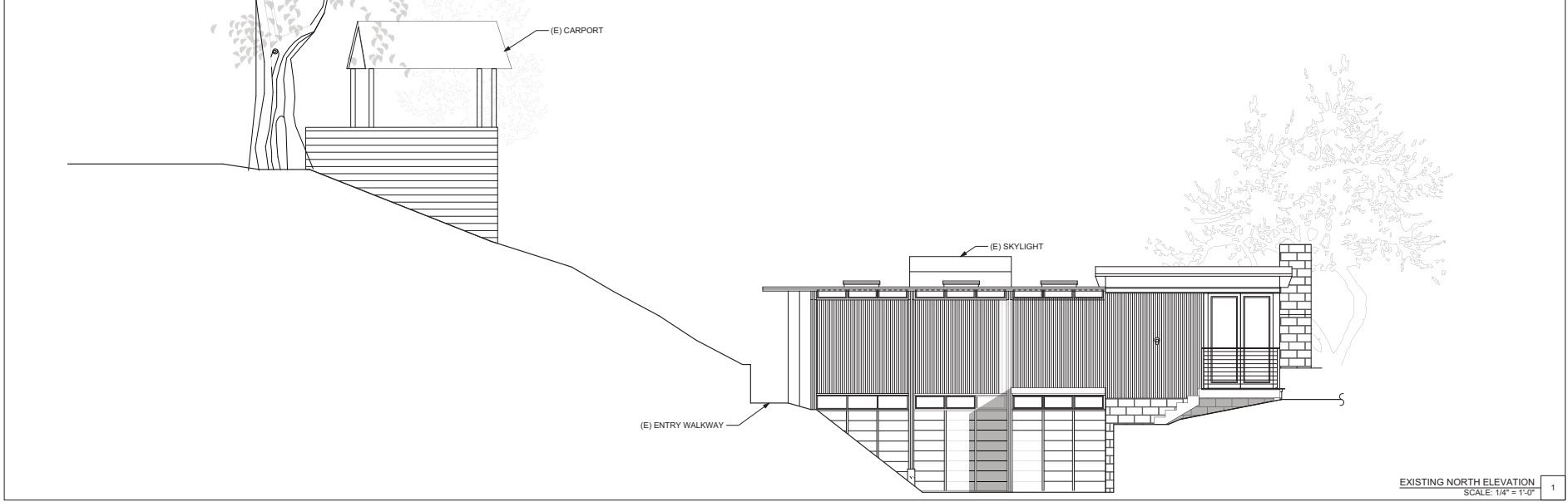
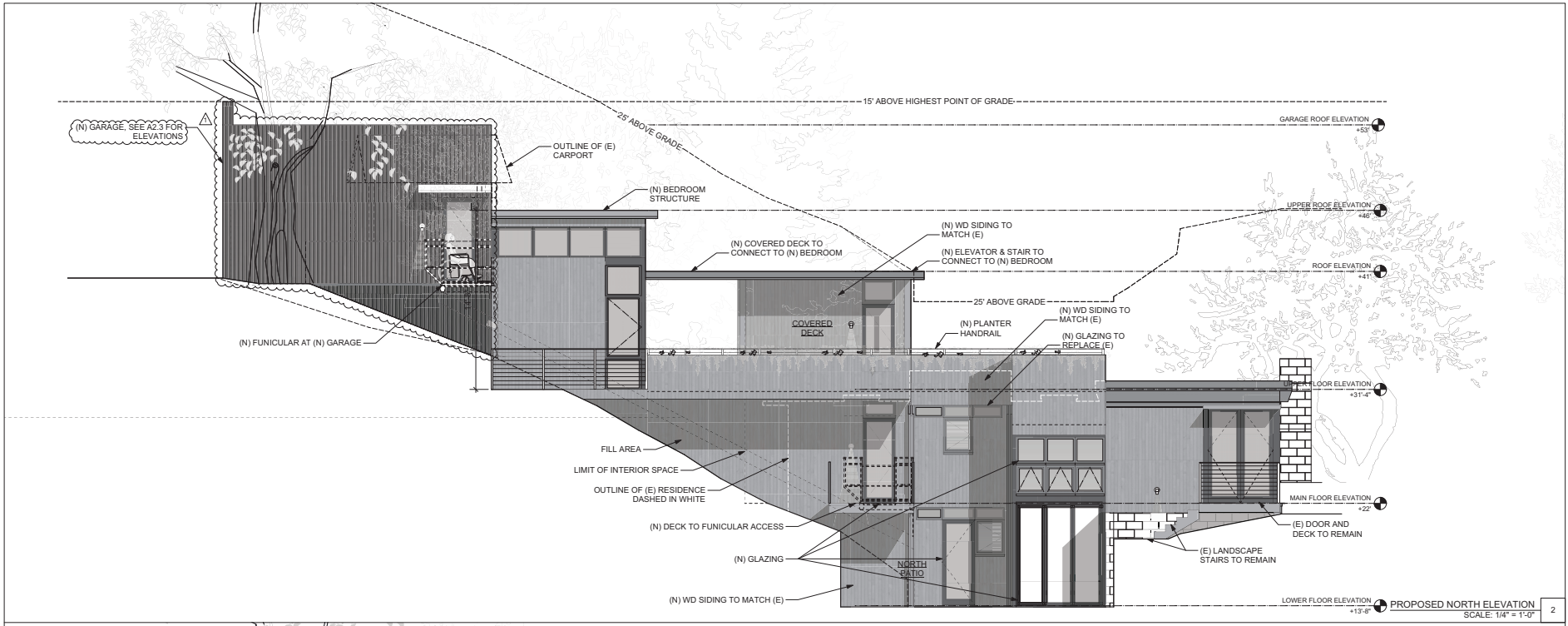

Document Designer & Copyright
 Do not scale these drawings. All Dimensions to be checked on site.
 All omissions and discrepancies are to be reported to the architect immediately.
 These drawings are copyrighted and instruments of service of Richardson
 Architects. Information on these drawings is to be used exclusively for the
 information contained on these drawings. All in use and/or modified by others.
 © Copyright 2018, Richardson Architects

NO.	DATE	DESCRIPTION
1	06/02/20	PLAN CHECK REVISION 1

RICHARDSON
PRIBUSS
 ARCHITECTS
 407 MILLER AVENUE, SUITE D
 MILL VALLEY, CA 94541 | RP@RARCHITECTS.COM

HUDSON RESIDENCE REMODEL
 17715 STATE ROUTE 1
 MARSHALL, CA 95440
 PERMIT # 16127245



DRAWN BY:
 DATE:
 SCALE:

A2.2

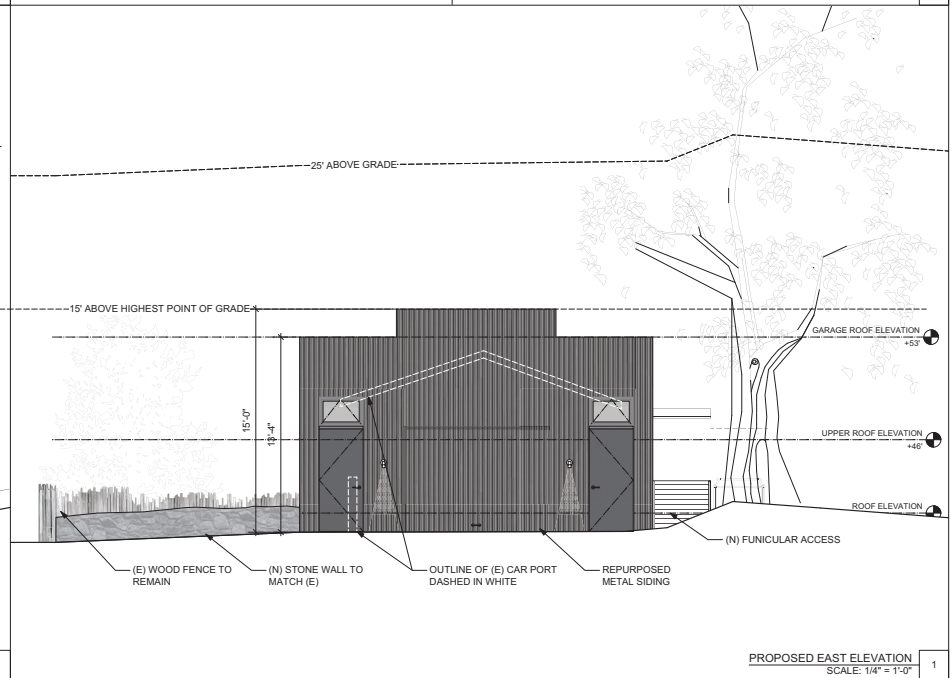
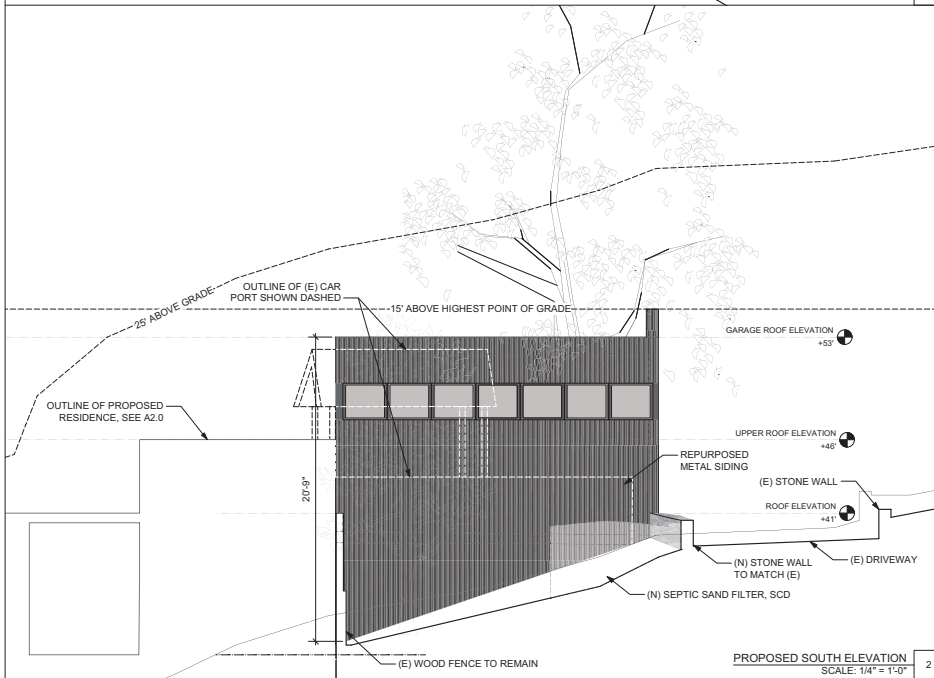
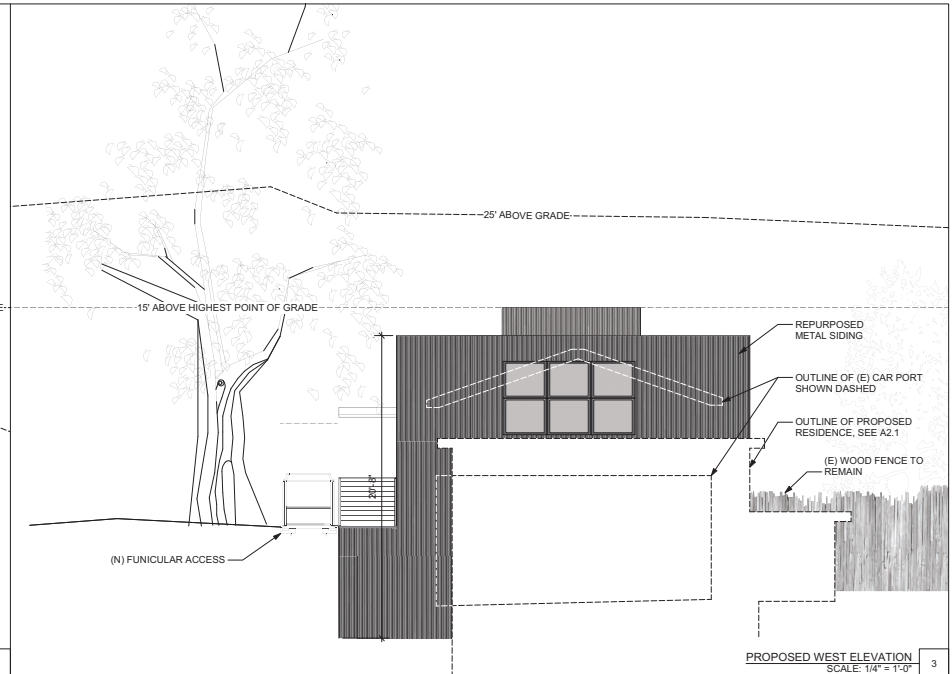
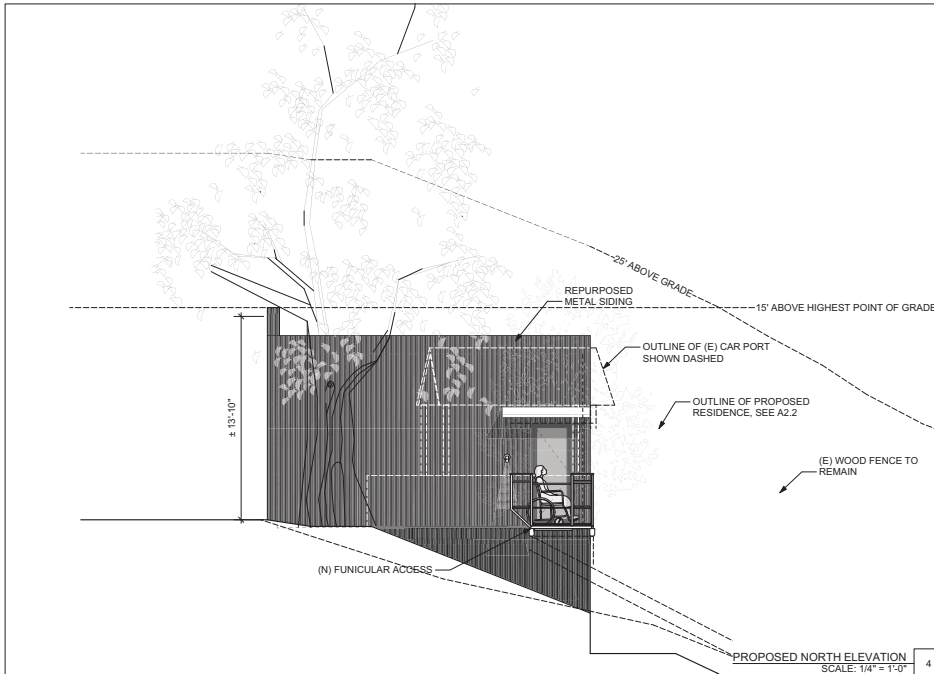

Document Designer & Copyright
Do not scale these drawings. All Dimensions to be checked on site.
All omissions and discrepancies are to be reported to the architect immediately.
These drawings are copyrighted and instruments of service of Richard Pribuss Architects. Information on these drawings is to be used exclusively for the project and site shown. No part of these drawings shall be used or modified for other projects without the written consent of Richard Pribuss Architects.
© Copyright 2018, Richardson Architects

NO.	DATE	DESCRIPTION

RICHARDSON PRIBUSS ARCHITECTS
487 MILLER AVENUE, SUITE D
MILL VALLEY | 415-880-9474 | RPR-ARCHITECTS.COM

HUDSON RESIDENCE REMODEL
17715 STATE ROUTE 1
MARSHALL, CA 95440
AWN 18-0274245
PERMIT #

GARAGE ELEVATIONS

DRAWN BY:
DATE:
SCALE:

A2.3



HUDSON RESIDENCE REMODEL
17715 STATE ROUTE 1
MARSHALL, CA 95440
AWN 10627245

RICHARDSON
PRIBUSS
ARCHITECTS
487 MILLER AVENUE, SUITE D
MILL VALLEY, CA 94543-4118 | RP@RARC-ITECTS.COM

PERMIT #

SHED & GREENHOUSE
ELEVATIONS

NO. 04/02/20
DATE 04/02/20
DESCRIPTION PLAN CHECK REVISION 1

Document Designer & Copyright
Do not scale these drawings. All Dimensions to be checked on site.
All omissions and discrepancies are to be reported to the architect immediately.
These drawings are copyrighted and instruments of service of Richardson Architects. Information on these drawings is to be used exclusively for the information contained on these drawings. All material and/or modified by others.
© Copyright 2018, Richardson Architects.

DRAWN BY:
DATE:
SCALE:

A2.4

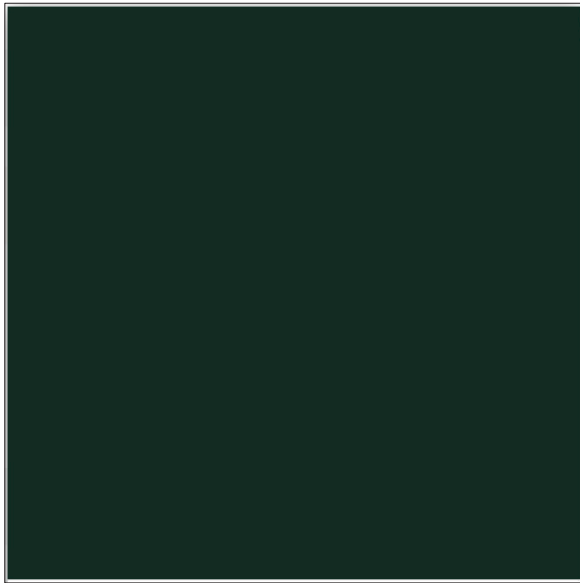

GREEN METAL SIDING



DARK CORRUGATED METAL SIDING

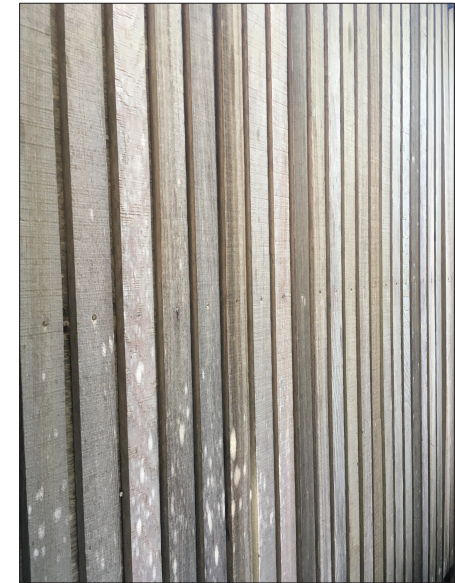

(N) WOOD SIDING TO MATCH (E) REDWOOD SIDING

EL CAPITAN™

CATALOG NUMBER LOGIC

Example: B IC LED SP BLP T1

Material: B - 1/2" Thick, IC - 1/2" Thick, LED - LED, SP - SP, BLP - BLP, T1 - T1

Finish: B - 1/2" Thick, IC - 1/2" Thick, LED - LED, SP - SP, BLP - BLP, T1 - T1

EL CAPITAN™

FRONT VIEW: "B" CAP, "C" CAP, "D" CAP, "E" CAP, "F" CAP, "G" CAP, "H" CAP, "I" CAP, "J" CAP, "K" CAP, "L" CAP, "M" CAP, "N" CAP, "O" CAP, "P" CAP, "Q" CAP, "R" CAP, "S" CAP, "T" CAP, "U" CAP, "V" CAP, "W" CAP, "X" CAP, "Y" CAP, "Z" CAP

SIDE VIEW: "B" CAP, "C" CAP, "D" CAP, "E" CAP, "F" CAP, "G" CAP, "H" CAP, "I" CAP, "J" CAP, "K" CAP, "L" CAP, "M" CAP, "N" CAP, "O" CAP, "P" CAP, "Q" CAP, "R" CAP, "S" CAP, "T" CAP, "U" CAP, "V" CAP, "W" CAP, "X" CAP, "Y" CAP, "Z" CAP

SPECIFICATIONS

Standard Features:

- Material: 1/2" Thick, 1/2" Thick, LED, SP, BLP, T1
- Finish: B, IC, LED, SP, BLP, T1
- Accessories: B, IC, LED, SP, BLP, T1

Notes:

1. All dimensions are in inches unless otherwise noted.
2. All dimensions are in millimeters unless otherwise noted.
3. All dimensions are in feet unless otherwise noted.
4. All dimensions are in meters unless otherwise noted.
5. All dimensions are in centimeters unless otherwise noted.
6. All dimensions are in decimeters unless otherwise noted.
7. All dimensions are in kilometers unless otherwise noted.
8. All dimensions are in miles unless otherwise noted.
9. All dimensions are in nautical miles unless otherwise noted.
10. All dimensions are in light years unless otherwise noted.

B-K LIGHTING

40000 Boulevard Drive • Newark, CA 94569 • USA
Tel: 925.231.1515 • Fax: 925.231.1516 • Email: sales@bklighting.com



DARK BRONZE FIXTURE (DARK SKY FRIENDLY)



DARK FINISH AT DOORS & WINDOWS



SITE FORMED CONCRETE AT LANDSCAPE WALLS

Document Disclosure & Copyright
Do not scale these drawings. All Dimensions to be checked on site.
All omissions and discrepancies are to be reported to the architect immediately.
These drawings are copyrighted and instruments of service of Richardson Architects. Information on these drawings is to be used exclusively for the information contained on these drawings. When used for any other project or for others.
© Copyright 2018, Richardson Architects.

NO.	DATE	DESCRIPTION
1	06/02/20	PLAN CHECK REVISION 1

RICHARDSON PRIBUSS ARCHITECTS

447 MILLER AVENUE, SUITE D
MILL VALLEY, CA 94543-4741 | RPR-ARCHITECTS.COM

HUDSON RESIDENCE REMODEL
17715 STATE ROUTE 1
MARSHALL, CA 95440
AWN 102-27245



DRAWN BY:
DATE:
SCALE:

A2.5

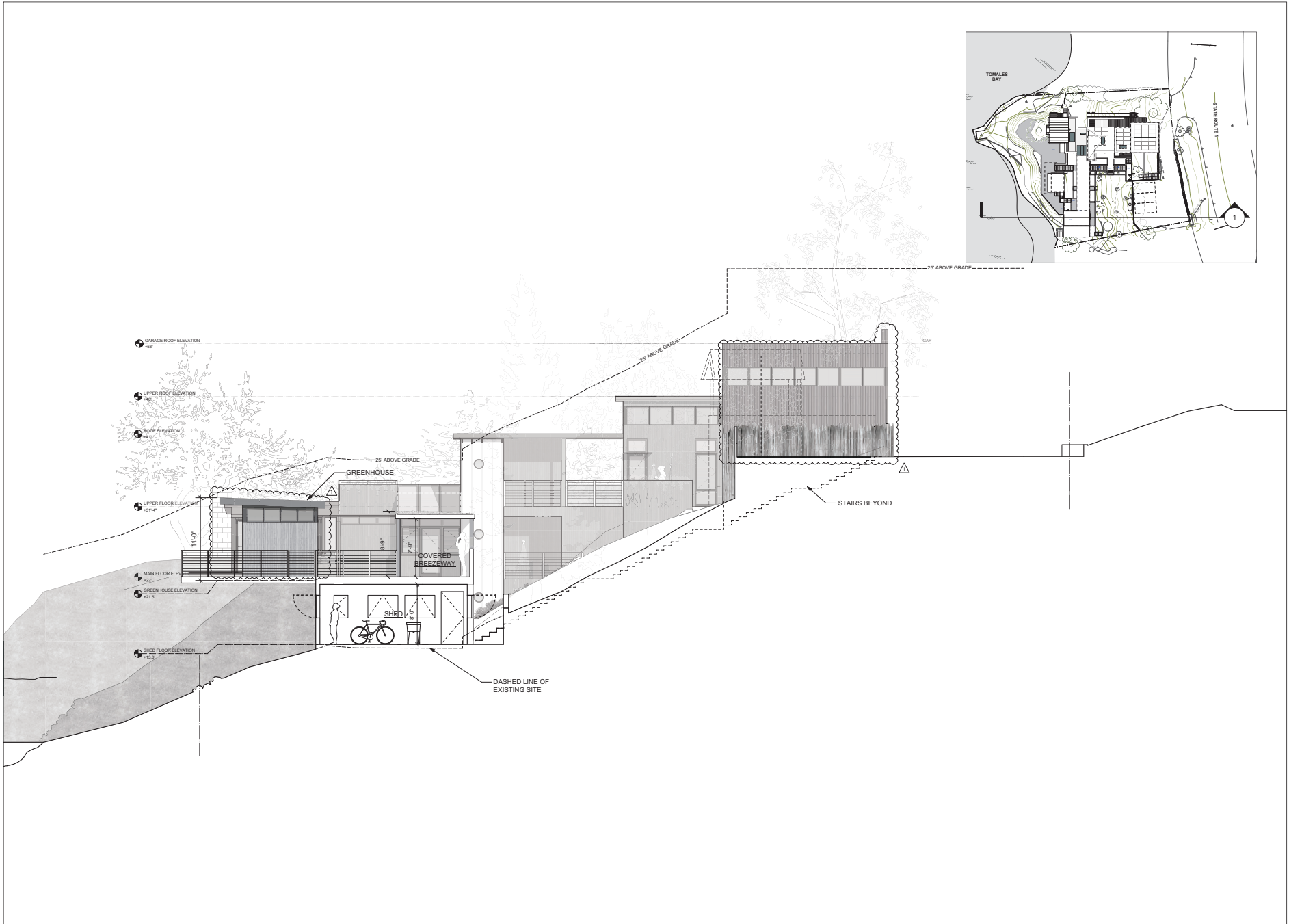

HUDSON RESIDENCE REMODEL
 17715 STATE ROUTE 1
 MARSHALL, CA 95440
 PERMIT # 11027245

**RICHARDSON
 PRIBUSS
 ARCHITECTS**
 487 MILLER AVENUE, SUITE D
 MILL VALLEY, CA 94541 | RP-ARCHITECTS.COM

NO. 18
 DATE 08/02/20
 DESCRIPTION PLAN CHECK REVISION 1

Document Declared & Copyright
 Do not scale these drawings. All Dimensions to be checked on site.
 All omissions and discrepancies are to be reported to the architect immediately.
 These drawings are copyrighted and instruments of service of Richardson
 Architects. Information on these drawings is to be used exclusively for the
 information contained on these drawings, when used and/or modified by others.
 © Copyright 2018, Richardson Architects.

SITE SECTIONS

DRAWN BY:
 DATE:
 SCALE:

A3.0

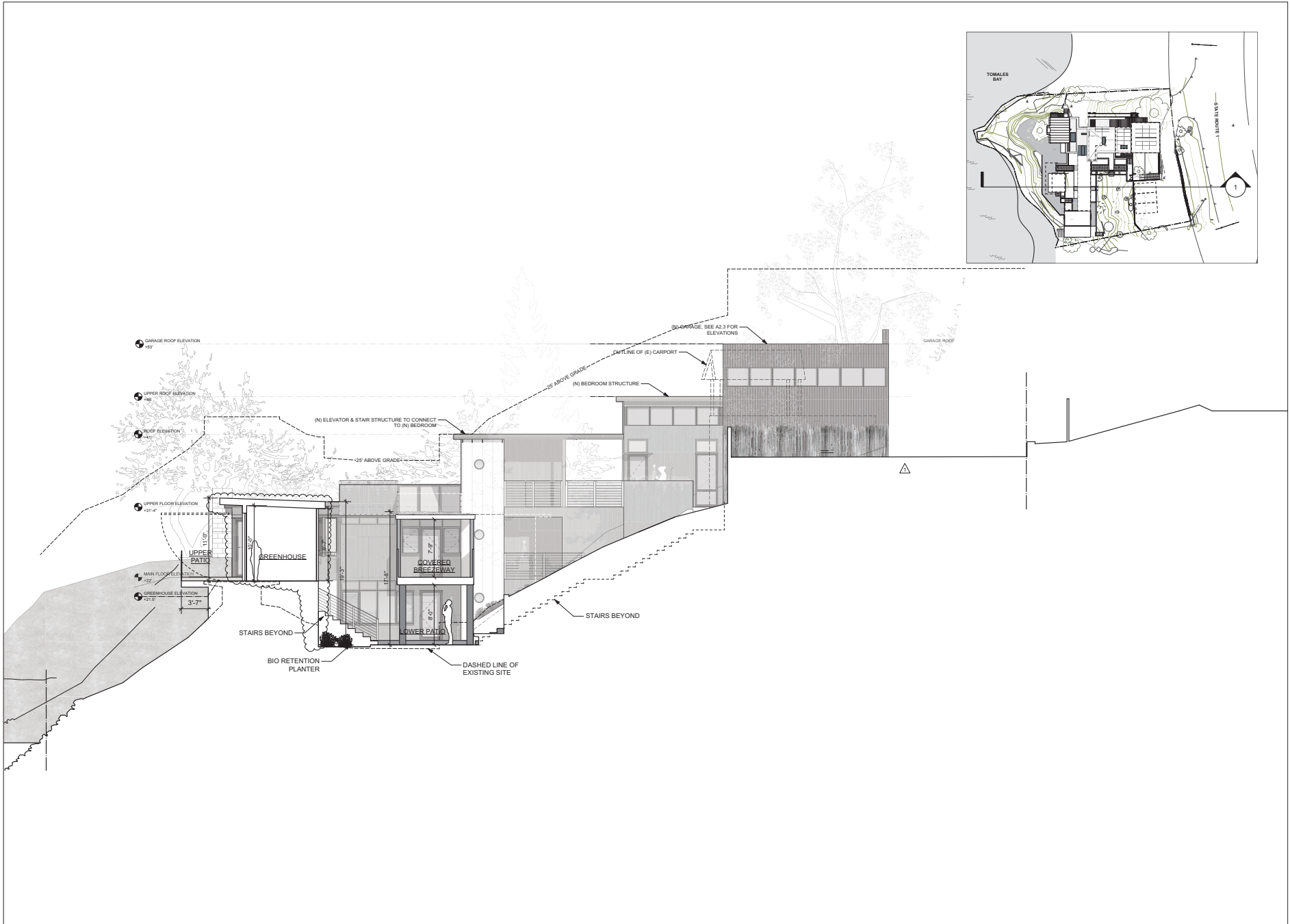

<p>HUDSON RESIDENCE REMODEL 17715 STATE ROUTE 1 MARSHALL, CA 95440 JAN 10/27/20</p>		<p>RICHARDSON PRIBUSS ARCHITECTS 487 MILLER AVENUE, SUITE D MILL VALLEY, CA 94541 RP@RARC-PTEDS.COM</p>	
<p>SITE SECTIONS#</p>		<p>NO. 1 DATE 08/02/20 NOTE PLAN CHECK REVISION 1</p>	
<p>Document Designer & Copyright Do not scale these drawings. All Dimensions to be checked on site. All omissions and discrepancies are to be reported to the architect immediately. These drawings are copyrighted and instruments of service of Richardson Pribuss Architects. Information on these drawings is to be used exclusively for the information contained on these drawings. All in use and/or modified by others. © Copyright 2018, Richardson Architects</p>			

DRAWN BY:
 PLOT DATE: 6/25/20
 SCALE:

A3.1

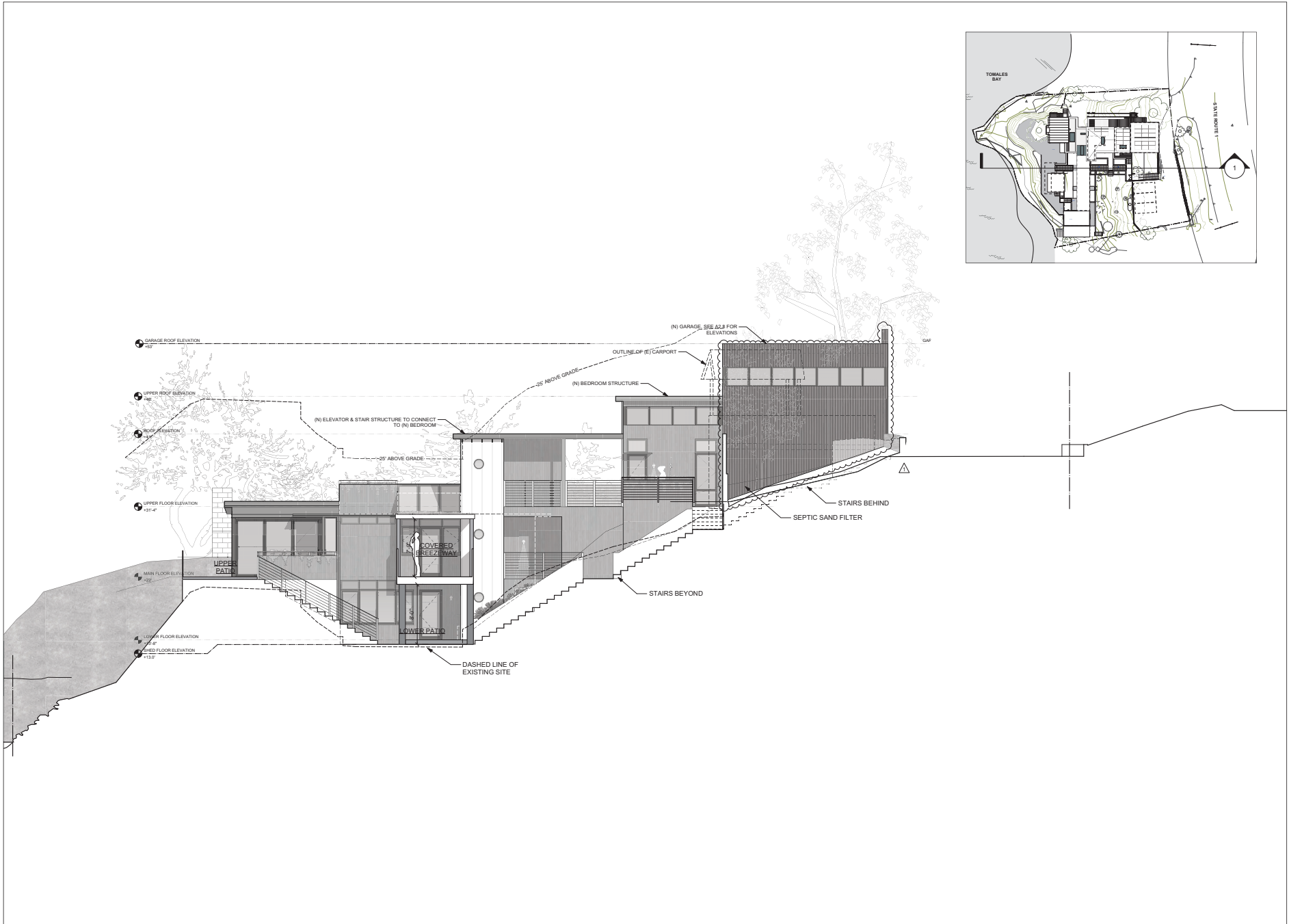

<p>HUDSON RESIDENCE REMODEL 17715 STATE ROUTE 1 MARSHALL, CA 95440 PERMIT # 11627245</p>		<p>RICHARDSON PRIBUSS ARCHITECTS 487 MILLER AVENUE, SUITE D MILL VALLEY 415-869-9441 RP@R-ARCHITECTS.COM</p>	
<p>SITE SECTIONS</p>		<p>NO. 1 DATE 08/02/20 DESCRIPTION PLAN CHECK REVISION 1</p>	
<p>Document Designer & Copyright Do not scale these drawings. All Dimensions to be checked on site. All omissions and discrepancies are to be reported to the architect immediately. These drawings are copyrighted and instruments of service of Richardson Pribuss Architects. Information on these drawings is to be used exclusively for the information contained on these drawings. All in use and/or modified by others. © Copyright 2018, Richardson Architects</p>			
<p>DRAWN BY:</p>		<p>SCALE:</p>	
<p>DATE:</p>		<p>SCALE:</p>	
<p>A3.2</p>			

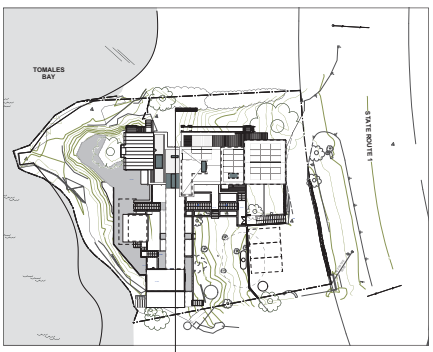

HUDSON RESIDENCE REMODEL 17715 STATE ROUTE 1 MARSHALL, CA 95440 A/N: 10/27/15	RICHARDSON PRIBUSS ARCHITECTS 487 MILLER AVENUE, SUITE D MILL VALLEY 415-805-9441 RP@R-ARCHITECTS.COM	NO. 1	DATE 06/25/20	NOTE PLAN CHECK REVISION 1
		Do not scale these drawings. All Dimensions to be checked on site. All omissions and discrepancies are to be reported to the architect immediately. These drawings are copyrighted and instruments of service of Richardson Architects. Information on these drawings is to be used exclusively for the information contained on these drawings, when used and/or modified by others. © Copyright 2018, Richardson Architects.		
SITE SECTIONS#		DRAWN BY: PLOT DATE: 6/25/20 SCALE:		
		A3.3		

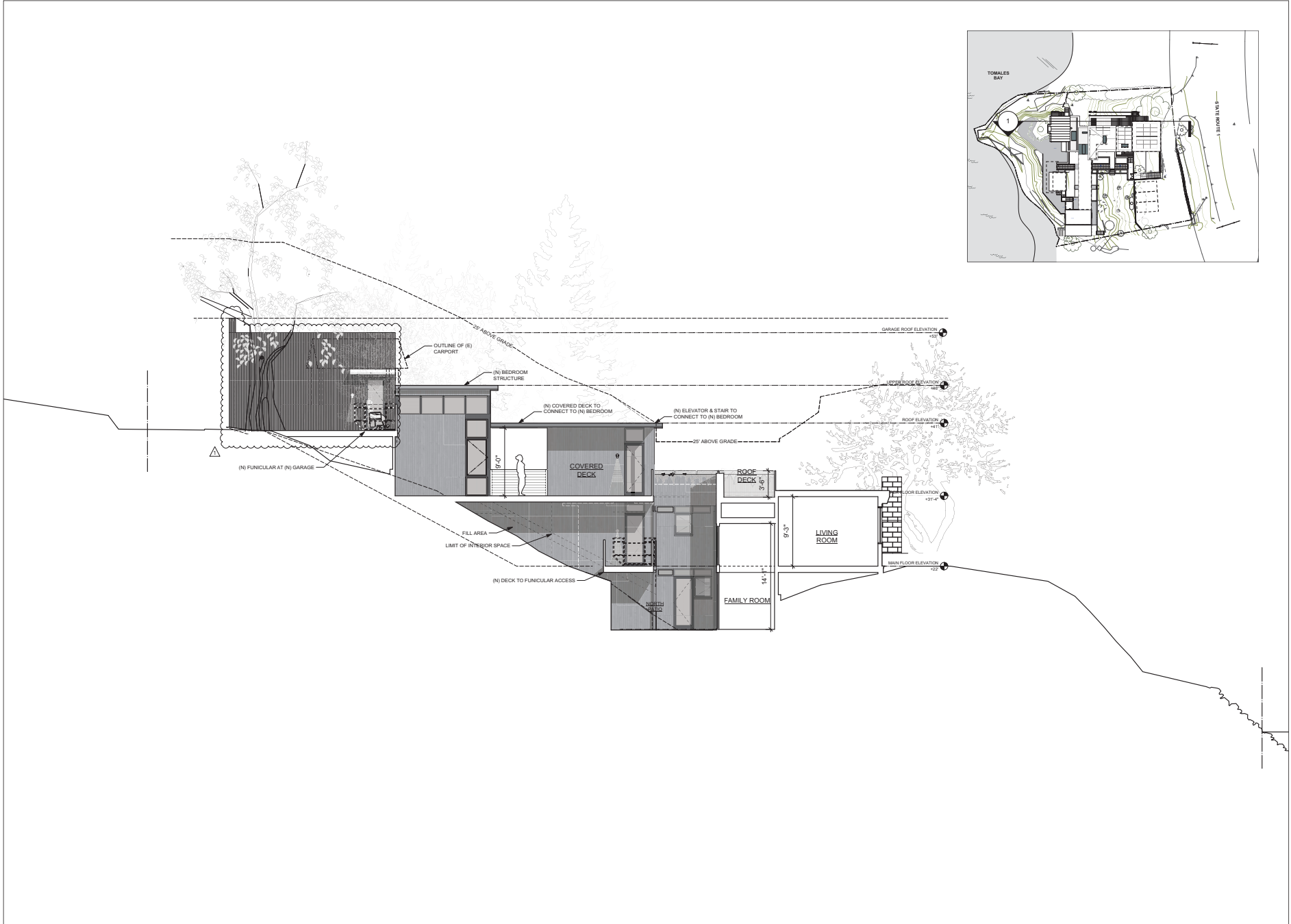

<p>HUDSON RESIDENCE REMODEL 17715 STATE ROUTE 1 MARSHALL, CA 95440 PLAN 10/27/15</p>		<p>NO. 150220 DATE 08/02/20 DESCRIPTION PLAN CHECK REVISION 1</p>	<p>Document Declared & Copyright Do not scale these drawings. All Dimensions to be checked on site. All omissions and discrepancies are to be reported to the architect immediately. These drawings are copyrighted and instruments of service of Richardson Architects. Information on these drawings is to be used exclusively for the information contained on these drawings, when used and/or modified by others. © Copyright 2018, Richardson Architects</p>
<p>RICHARDSON PRIBUSS ARCHITECTS 427 MILLER AVENUE, SUITE D MILL VALLEY, CA 94541 RP-ARCHITECTS.COM</p>		<p>SITE SECTIONS</p>	
<p>PERMIT #</p>		<p>DRAWN BY:</p>	
<p>DATE:</p>		<p>SCALE:</p>	
<p>A3.4</p>			

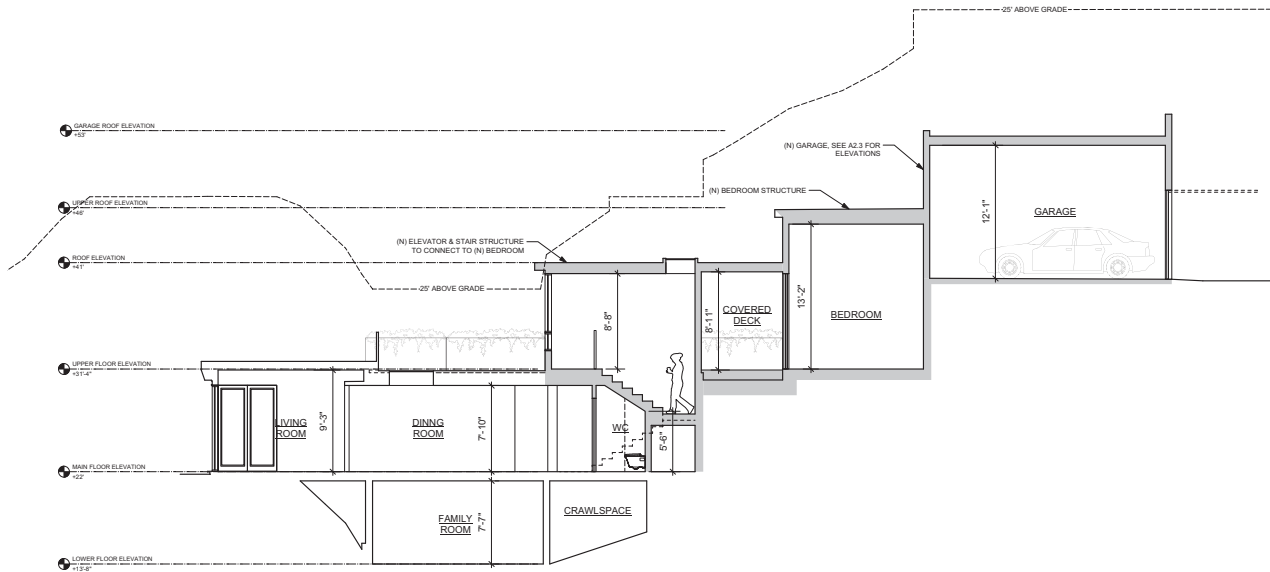

<p>RICHARDSON PRIBUSS ARCHITECTS 407 MILLER AVENUE, SUITE D MILL VALLEY, CA 94541 RP@RARC-ITECTS.COM</p>	
<p>HUDSON RESIDENCE REMODEL 17715 STATE ROUTE 1 MARSHALL, CA 95440 PERMIT # 16C27245</p>	<p>SECTIONS</p>
<p>  </p>	
<p>DRAWN BY:</p>	<p>NO. DATE DESCRIPTION</p>
<p>SCALE:</p>	<p>Do not scale these drawings. All Dimensions to be checked on site. All omissions and discrepancies are to be reported to the architect immediately. These drawings are copyrighted and instruments of service of Richardson Architects. Information on these drawings is to be used exclusively for the information contained on these drawings, when used and/or modified by others. © Copyright 2018, Richardson Architects.</p>
<p>A3.5</p>	