

REVISIONS	BY

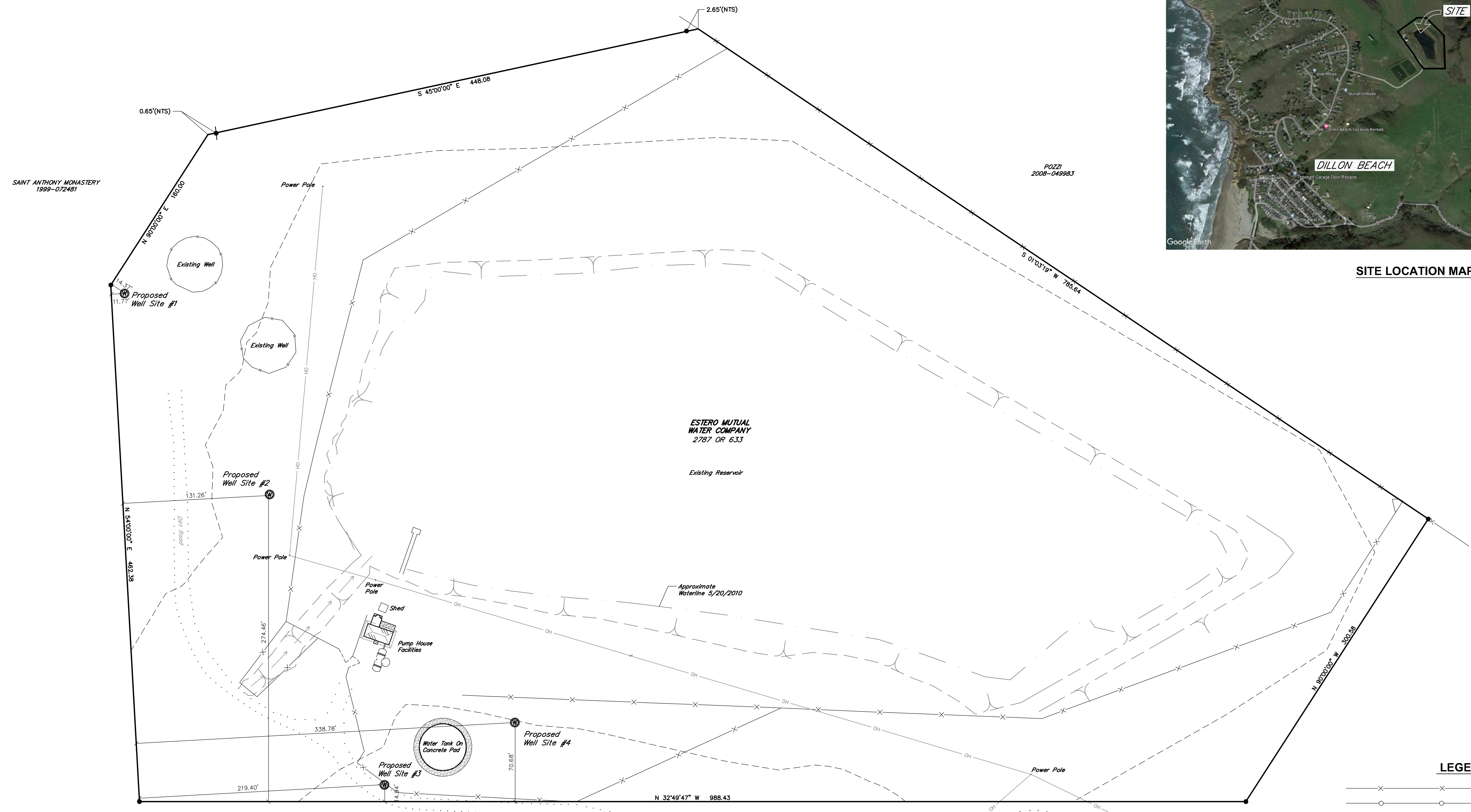

SITE LOCATION MAP



LEGEND

- FENCE, POST AND WIRE
- FENCE, CHAIN LINK
- TOP OF SLOPE
- OVERHEAD UTILITIES
- BUILDING LINE
- FLOWLINE, DIRT
- EDGE OF WATER (5/20/10)
- TOP OF BANK 100 FOOT SETBACK LINE
- NOT TO SCALE
- FOUND 5/8" REBAR & YELLOW PLASTIC CAP, STAMPED "PLS 7950"
- FOUND 5/8" FOUNDATION STAKE & YELLOW PLASTIC CAP, STAMPED "PLS 7950"
- PROPOSED WELL SITES

NOTES

- TOPOGRAPHIC INFORMATION SHOWN HERE IS BASED UPON A FIELD SURVEY PERFORMED BY STEVEN J. LAFRANCHI & ASSOCIATES, INC. IN MAY 2010 AND JULY 2022.
- VERTICAL DATUM: ASSUMED.
- HORIZONTAL DATUM: "OCEANA MARIN UNIT 5" FILED IN BOOK 15 OF SUBDIVISION MAPS, AT PAGE 11, MARIN COUNTY RECORDS.
- THIS DOCUMENT AND THE INFORMATION CONTAINED HEREIN ARE THE PROPERTY OF STEVEN J. LAFRANCHI AND ASSOCIATES, INC. UNAUTHORIZED USE, COPYING, DISCLOSURE OR PUBLICATION BY ANY METHOD IS PROHIBITED WITHOUT THE WRITTEN APPROVAL OF STEVEN J. LAFRANCHI AND ASSOCIATES, INC. STEVEN J. LAFRANCHI AND ASSOCIATES, INC. ASSUMES NO RESPONSIBILITY FOR ANY UNAUTHORIZED DUPLICATION OF INFORMATION THAT MAY APPEAR ON ANOTHER PLAN OR MAP.
- BOUNDARY INFORMATION SHOWN IS BASED UPON THAT CERTAIN RECORD OF SURVEY FILED IN BOOK 2010 OF MAPS AT PAGE 107, MARIN COUNTY RECORDS.
- NO TITLE REPORT WAS REVIEWED IN CONJUNCTION WITH THIS MAPPING. IT IS RECOMMENDED THAT A TITLE REPORT BE RECEIVED FROM THE OWNER TO VERIFY THE EXISTENCE OF ANY ADDITIONAL EASEMENTS OF RECORD OR LOT LINE ADJUSTMENTS THAT MAY HAVE ALTERED THE INFORMATION SHOWN HEREON PRIOR TO ANY DESIGN AND/OR CONSTRUCTION.
- THIS MAP IS PROVIDED IN AN ELECTRONIC FORMAT AS A COURTESY TO THE CLIENT. THE DELIVERY OF THE ELECTRONIC FILE DOES NOT CONSTITUTE THE DELIVERY OF OUR PROFESSIONAL WORK PRODUCT. THE SIGNED PRINT DELIVERED WITH THIS ELECTRONIC FILE CONSTITUTES OUR PROFESSIONAL WORK PRODUCT, AND IN THE EVENT THE ELECTRONIC FILE IS ALTERED, THE PRINT MUST BE REFERRED TO FOR THE ORIGINAL AND CORRECT SURVEY INFORMATION. WE SHALL NOT BE RESPONSIBLE FOR ANY MODIFICATIONS MADE TO THE ELECTRONIC FILE, OR FOR ANY PRODUCTS DERIVED FROM THE ELECTRONIC FILE WHICH ARE NOT REVIEWED, SIGNED AND SEALED BY US.

GRAPHIC SCALE

North Arrow

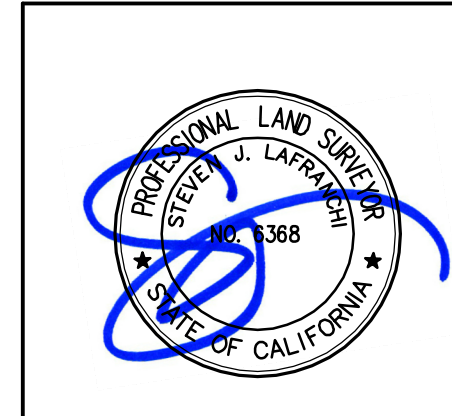

PROPOSED WELL SITES
LANDS OF THE ESTERO MUTUAL WATER COMPANY
100 OCEANA VIEW DRIVE APN 100-100-18
DILLON BEACH CALIFORNIA

STEVEN J. LAFRANCHI & ASSOCIATES, INC.
 CIVIL ENGINEERS - LAND SURVEYORS
 LAND PLANNERS - LANDSCAPE ARCHITECTS
 PETALUMA THEATRE SQUARE
 140 SECOND STREET, SUITE 312
 PETALUMA, CA 94952
 (707) 765-3125 FAX (707) 765-3239

DATE: 2022.07.18
 SCALE: 1"=50'
 DESIGN: EM DJB
 CHECK: EM DJB
 JOB: Estero Mutual Water 2022
 JOB No: 222319
 SHEET