

1





Site Plan

Date:
4/4/21

Deiter Residence
 288 Mesa Road, Bolinas, CA • APN 188-170-41

PROPOSED NEW WELL

Legend

-  Study Area/APN 188-170-41
-  2-Foot Contours
-  Ephemeral Creek (W=1.5 Feet)
-  Palustrine Emergent Wetlands
-  100-Foot Buffer

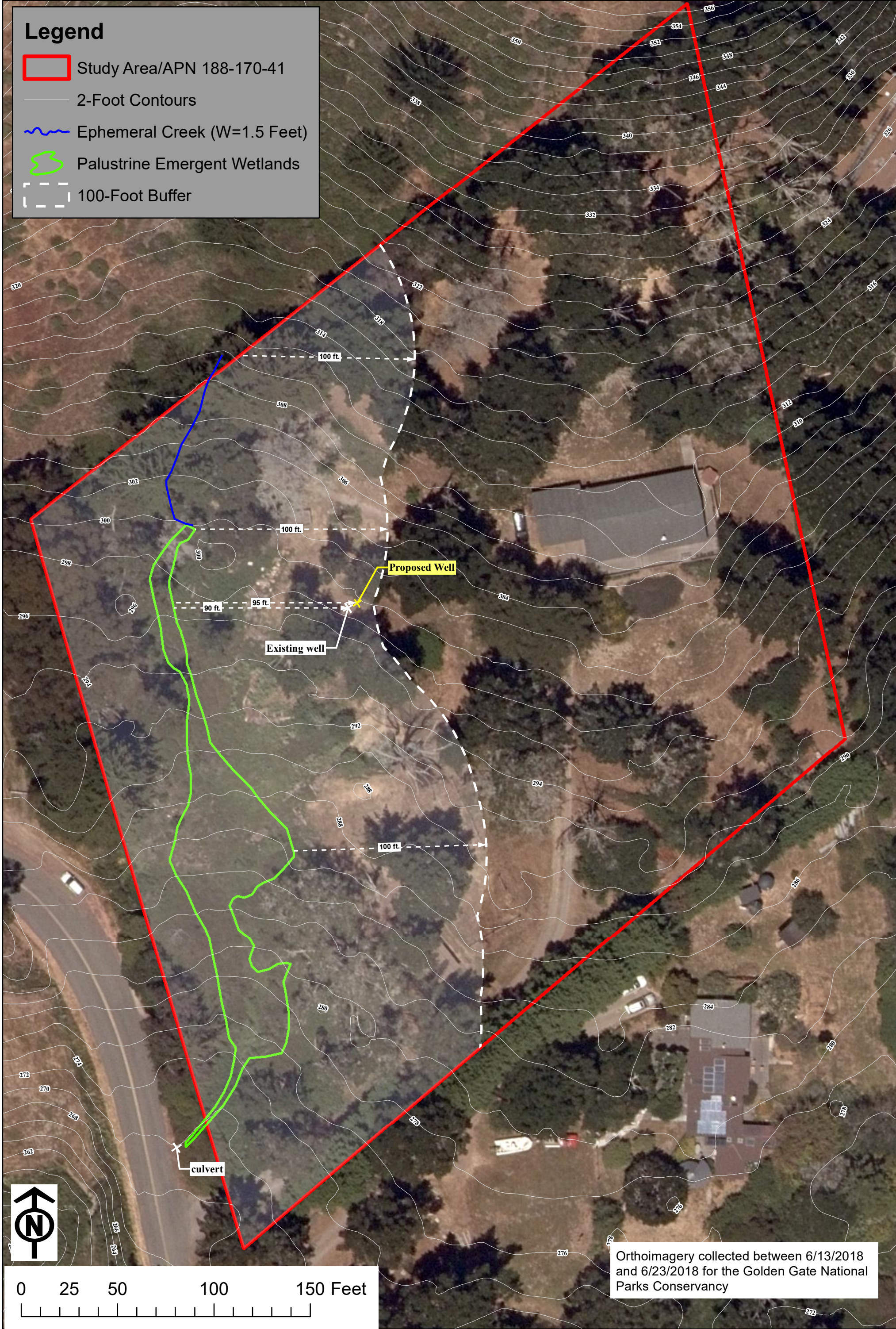

Orthoimagery collected between 6/13/2018 and 6/23/2018 for the Golden Gate National Parks Conservancy

Project Site Plan, Location of the Existing Well and Proposed Well in Relation to Coastal Act Wetlands and the 100-foot Wetland Buffer Zone

288 Mesa Road in Bolinas, Marin County, California