

MARIN COUNTY DEPUTY ZONING ADMINISTRATOR AGENDA  
Marin County Civic Center, Room 328 - San Rafael  
REGULAR MEETING Thursday, March 1, 2012

Benjamin Berto, Hearing Officer

Beginning at 9:00 A.M.

1. NOTICE OF VIOLATION: ROMUL CHIOREAN

CH

Real property in the County of Marin, State of California, described as follows:  
"Schipper Lane" shown as Parcel "B" on that Parcel Map entitled, "Parcel Map of  
Division of Lands of Krip Investment Corporation," filed March 17, 1970 in Book 4 of  
Parcel Maps at Page 81, Official Records, Marin County, further identified as  
**Assessor's Parcel Number 188-170-44.**

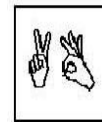
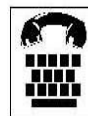

American sign language interpreters and assistive listening devices may be requested by calling (415) 499-6172 (TDD) or (415) 499-6104 (TDD & Voice) at least 72 hours in advance. Copies of documents are available in accessible formats upon request.