

REVISED MARIN COUNTY DEPUTY ZONING ADMINISTRATOR AGENDA
Marin County Civic Center, Room 328 - San Rafael

REGULAR MEETING Thursday, December 15, 2011

Benjamin Berto, Hearing Officer

Beginning at 9:00 A.M.

1. COASTAL PERMIT USE PERMIT AND SECOND UNIT PERMIT
(Project I.D. 2011-0346): LOUIS AND JAN LEE CH

The subject property is located at 3875 Tomales-Petaluma Road, Tomales,
and is further identified as Assessor's Parcel 102-130-04.

2. COASTAL PERMIT AND DESIGN REVIEW EXTENSION (11-0342):
BAR-OR (HOPPE) SG

The subject property is located at 11815 State Route One in Point Reyes Station and is
further identified as Assessor's Parcel No.119-182-26.

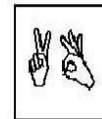
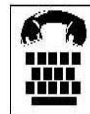

American sign language interpreters and assistive listening devices may be requested by calling (415) 499-6172 (TDD) or (415) 499-6104 (TDD & Voice) at least 72 hours in advance. Copies of documents are available in accessible formats upon request.