

3 RCP EXCERPT: AREA OF WORK
3/8" = 1'-0"

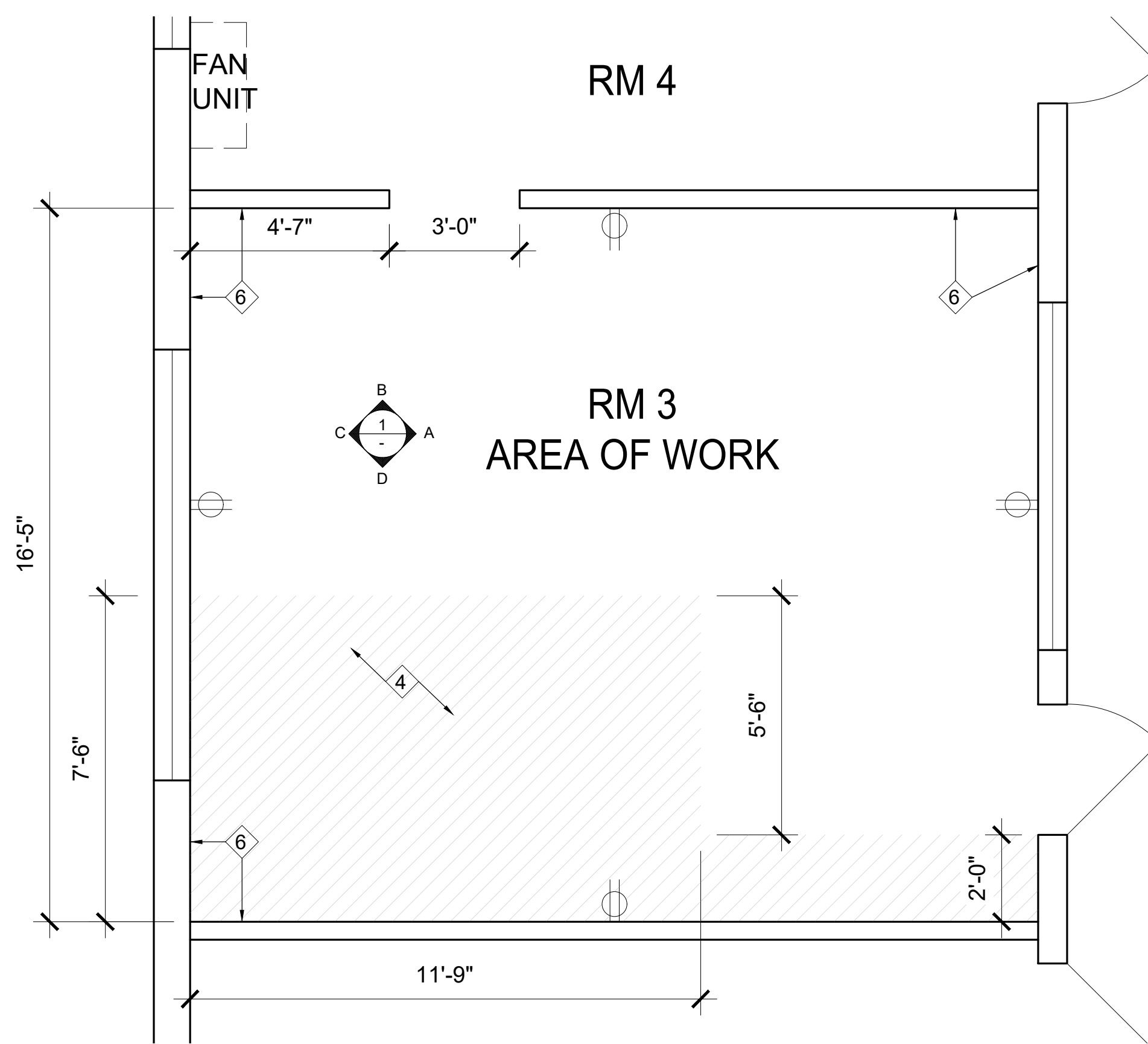

2 FLOORPLAN EXCERPT: AREA OF WORK
3/8" = 1'-0"

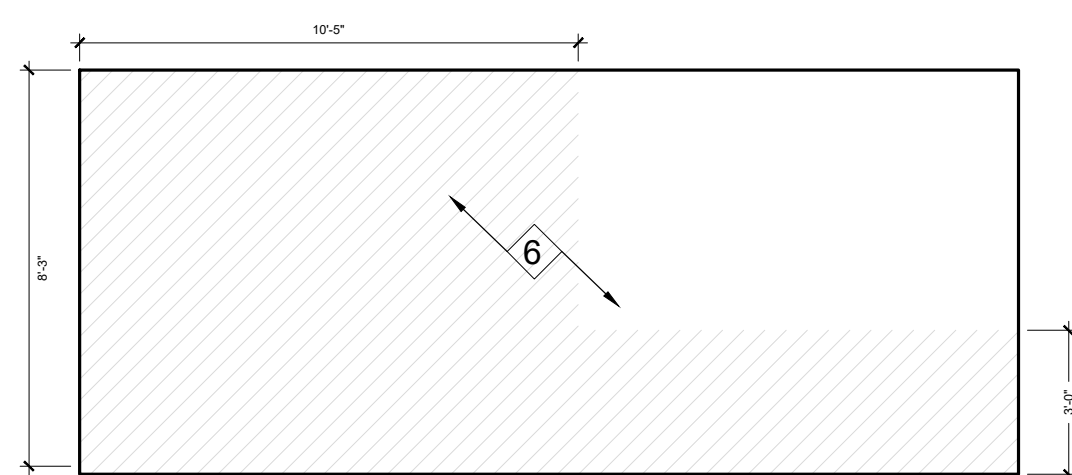

D

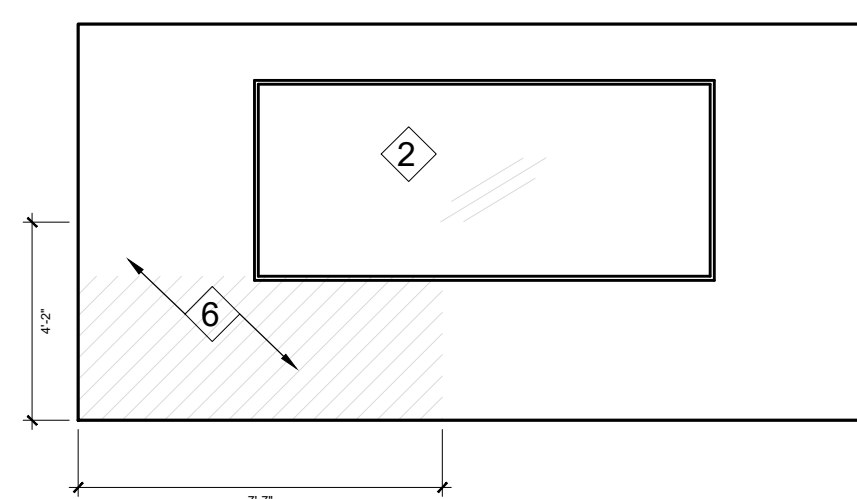

C

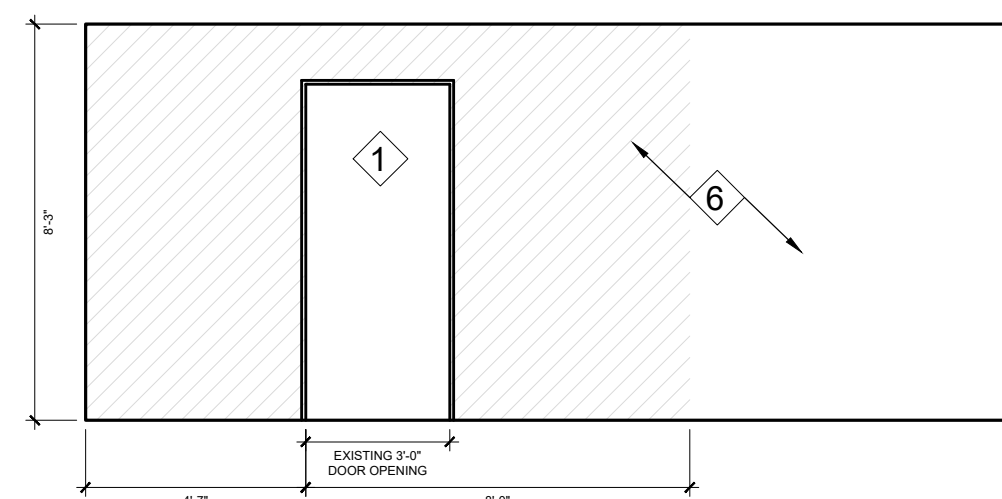

B

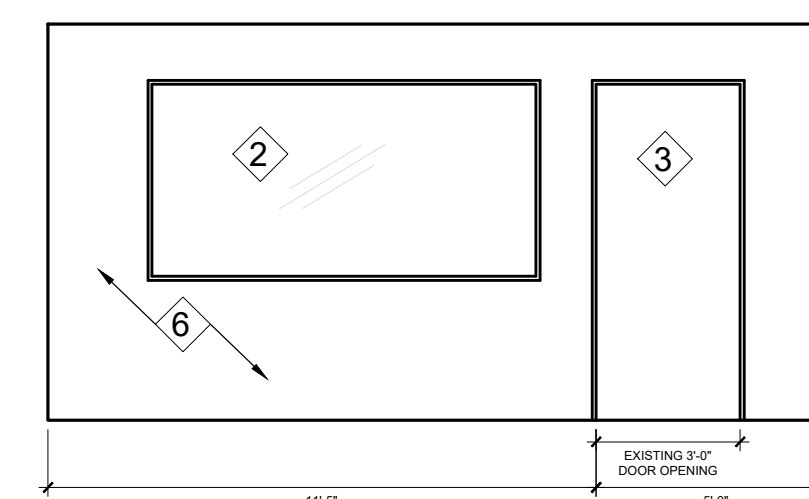

A

1 INTERIOR ELEVATIONS: AREA OF WORK
1/4" = 1'-0"

KEY NOTES

- ① (E) DOORWAY AND FRAME TO BE REMOVED
- ② (E) EXTERIOR WINDOW TO REMAIN
- ③ (E) EXTERIOR DOOR TO REMAIN
- ④ REMOVE VINYL TILE FLOORING BACK TO PLYWOOD. REMOVE ASBESTOS FLOOR MASTIC.
- ⑤ REMOVE CEILING SURFACE BACK TO STUDS. SCRAPE OFF ASBESTOS ACOUSTIC (POPCORN) TEXTURE.
- ⑥ REMOVE WALL SURFACE BACK TO STUDS

LEGEND:

AREA OF WORK

GENERAL NOTES

ABATEMENT DEMOLITION PER THE ABATEMENT REPORT TO BE PERFORMED AS REQUIRED INCLUDING WALLS, FLOORS, AND CEILINGS.

CONTAINMENT BARRIER/AIRLOCK/DECON. CHAMBER TO BE USED AS SPECIFIED IN ABATEMENT REPORT

APPLY ASBESTOS FIBER ENCAPSULATING COMPOUND AS SPECIFIED IN ABATEMENT REPORT.

SCOPE OF WORK SIM. FOR ROOMS 3 & 4.

KAPPE ARCHITECTS

COMMUNITY ACTION MARIN

1123 COURT STEET
SAN RAFAEL, CA 94901

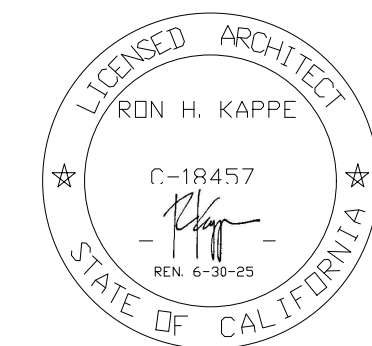

AP #: 011 - 213 - 18

Project No.:	23.06
Drawn By:	GRC
Checked By:	RK
Issued Date:	01.30.24
Revision	No. Date
PLNCK. COMMENT RESP.	11.07.23
TITLE CHANGES	12.04.23

Sheet Title:
DEMOLITION PLAN

Scale: AS NOTED

Sheet No: **A3.0**