

Marin County Local Coastal Program (Amended)

Coast Guard Site - Wastewater Facilities and Groundwater Investigation Plan
Marin County, California

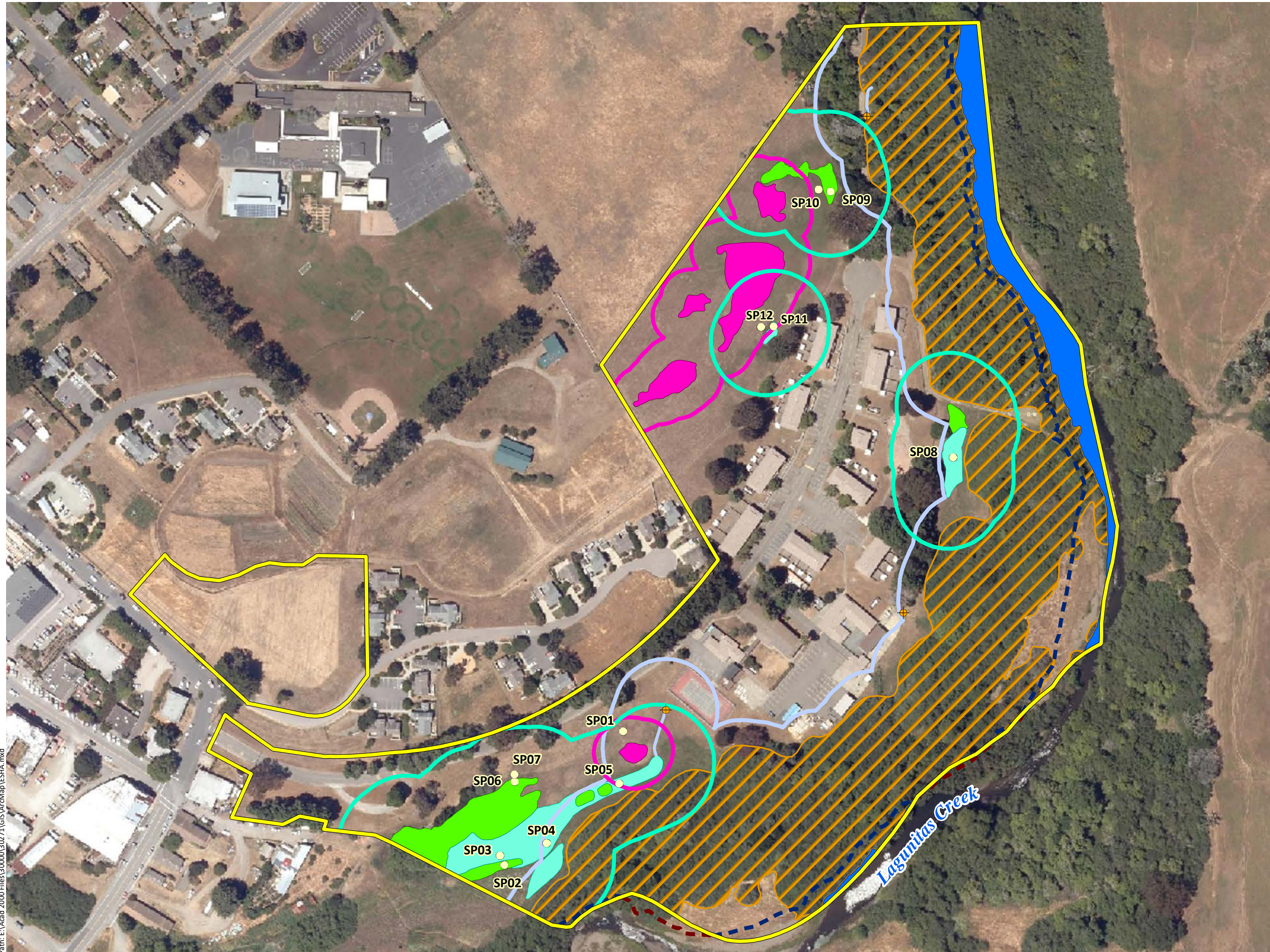

Study Area - 34.32 ac.

Culverts

Sample Points

Environmentally Sensitive Habitat Area, Aquatic

Wetlands:

CCC Seasonal Wetland - 0.67 ac.

Corps Seasonal Wetland - 0.68 ac.

Non-Wetland Waters:

Ephemeral Ditch - 0.01 ac.

Perennial Stream - OHWM - 1.07 ac.

Perennial Stream - TOB - 2.39 ac.

Off-Site Top of Bank

Riparian:

Riparian Woodland - 11.27 ac.

Environmentally Sensitive Habitat Area, Terrestrial

Purple Nodgrass Grassland - 0.61 ac.

Environmentally Sensitive Habitat Area, Setbacks

Coastal Stream and Riparian ESHA Buffer (100' from Stream/ 50' from Riparian)

Wetland ESHA Buffer (100')

Terrestrial ESHA Buffer (50')

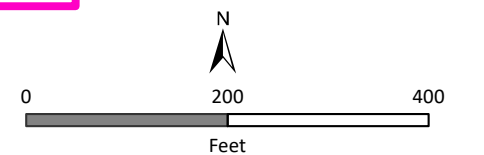

Path: E:\Aad 2000 Files\30000\30271\GIS\ArcMap\ESHA.mxd

Sources: Marin County 2018 Aerial, WRA | Prepared By: mrochelle, 6/24/2021



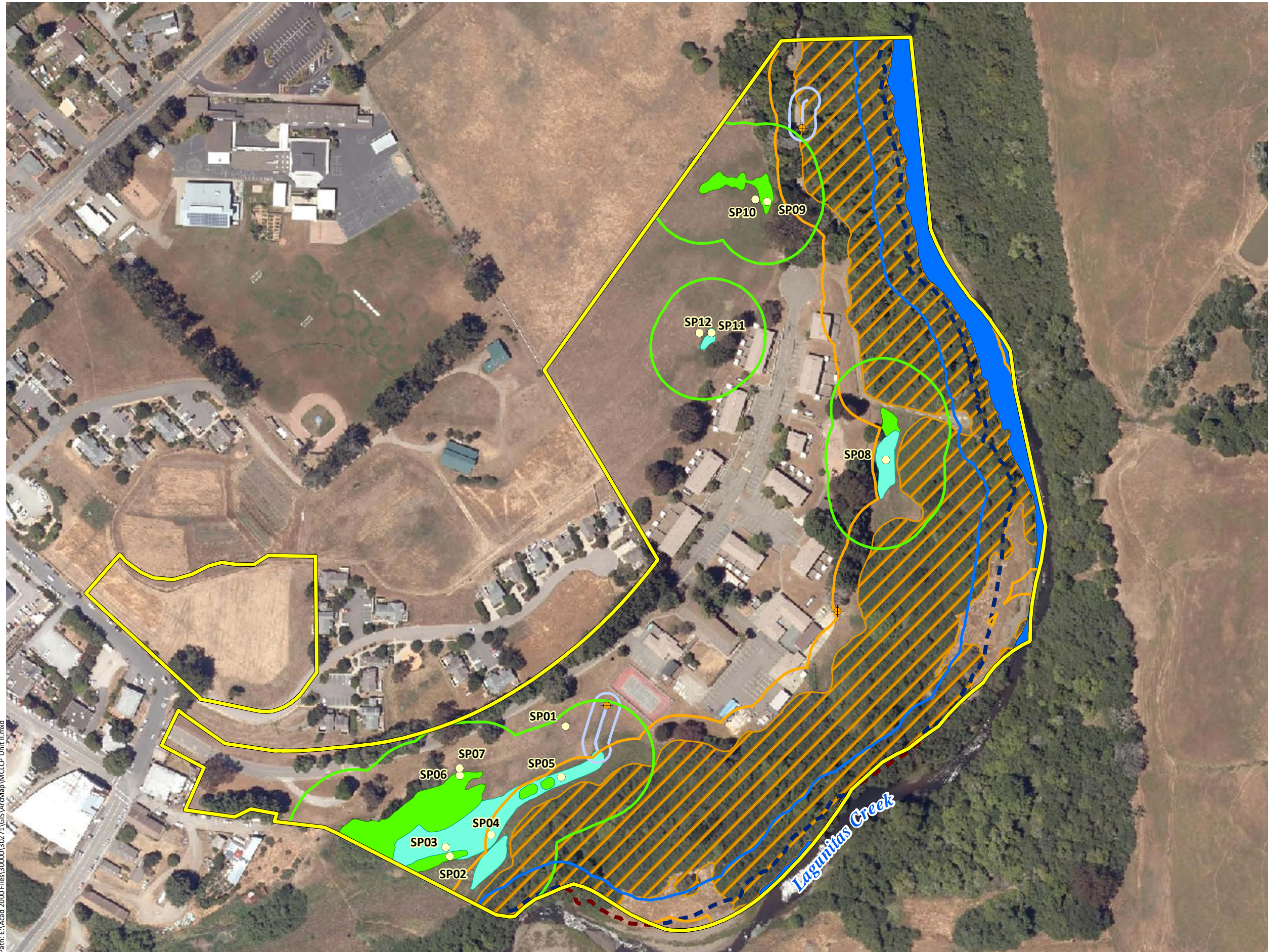

Marin County Local Coastal Program (Current)

Coast Guard Site - Wastewater Facilities and Groundwater Investigation Plan
Marin County, California

Study Area - 34.32 ac.

Culverts

Sample Points

Jurisdictional Features

Wetlands:

CCC Seasonal Wetland - 0.67 ac.

Corps Seasonal Wetland - 0.68 ac.

Non-Wetland Waters:

Ephemeral Ditch - 0.01 ac.

Perennial Stream - OHWM - 1.07 ac.

Perennial Stream - TOB - 2.39 ac.

Off-Site Top of Bank

Riparian:

Riparian Woodland - 11.27 ac.

Setbacks

25' Ephemeral Stream Buffer

50' Stream Conservation Area Buffer

50' Riparian Protection Area

100' Wetland Conservation Area Buffer

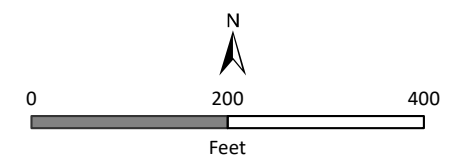

Path: E:\Aad 2000 Files\300000\30271\GIS\AraMap\MCLCP Unit II.mxd

Sources: Marin County 2018 Aerial, WRA | Prepared By: mrochelle, 6/24/2021

Attachment D

Demographic information about Eden and CLAM Staff and Boards, as well as tenants in properties operated in Marin County

Eden Housing Board Demographics:

Member	Gender	Ethnicity
Jim Kennedy	male	White
Rudy Johnson	male	Black
Annette Billingsley	female	White
Cheryl O'Connor	female	White
Kathleen Hamm	female	white
Calvin Whitacker	male	Black
Nicholas Randall	male	White
John Gaffney	male	White
Doug Kuerschner	male	White
Grace Li	female	Asian
Joe Postigo	male	White
Tim Reilly	male	White
Ed Forest	male	White
Sean Callum	male	Black
Sheila Burks	female	Black
Amy Neches	female	White

Eden Staff that Resides in Marin County:

	<u>Employee Gender</u>	<u>Ethnicity</u>	<u>Employee Registered Disabled</u>	
	F	Hispanic or Latino	DECLINE	
	M	Black or African American (not Hispanic or Latino)	DECLINE	
	F	Black or African American (not Hispanic or Latino)	DECLINE	
	F	White (not Hispanic or Latino)	DECLINE	

Eden Tenants of Properties in Marin County:

Elderly and Families	
Elderly	91
Families	17
Total	108

Tenants with Disabilities	13
----------------------------------	-----------

Head of Household	
Male	47
Female	61
Total	108

Race/Ethnicity	
White	77
Latinx	8
Black	8
API	15
Total	108

CLAM Tenant, Staff, and Board Demographics:

	Head HH		Tenants		Board		Staff	
White	13	68%	16	47%	11	73%	4	67%
Latino/a	5	26%	14	41%	3	20%	1	17%
API	1	5%	4	12%	1	7%	1	17%
Black	0	0%	0	0%	0	0%	0	0%
	19	100%	34	100%	15	100%	6	100%
AMI <30%	10							
AMI 31%-60%	8							
AMI 61%-80%	2							
Female HH	15							
Families	5							
Disabilities	0							



PHASE I ENVIRONMENTAL SITE ASSESSMENT

**COMMODORE WEBSTER DRIVE
POINT REYES STATION, CALIFORNIA 94956**

PROJECT NO. 100.21002

Prepared for:

Jeremy Hoffman
Eden Housing
22645 Grand Street
Hayward, California 94541

Prepared by:

Essel Environmental Engineering & Consulting
1035 22nd Avenue, Suite 9
Oakland, California 94606
1-800-595-7616 Phone

June 17, 2021

CONTENTS

EXECUTIVE SUMMARY	1
1.0 INTRODUCTION.....	5
1.1 Purpose.....	5
1.2 Scope of Work	5
1.3 Significant Assumptions	6
1.4 Limitations and Exceptions.....	6
2.0 DESCRIPTION OF SITE AND SURROUNDING AREA	7
2.1 Site Location and Description.....	7
2.2 Surrounding Areas	7
2.3 Current Site Use.....	8
3.0 USER PROVIDED INFORMATION.....	9
3.1 Title Records.....	9
3.2 Environmental Liens and Activity and Use Limitations.....	9
3.3 Specialized Knowledge.....	9
3.4 Commonly Known or Reasonably Ascertainable Information.....	9
3.5 Valuation Reduction for Environmental Issues	9
3.6 Obviousness of the Presence of Contamination.....	9
3.7 Other Pertinent Information.....	9
4.0 PHYSICAL SETTING	10
4.1 Physiographic and Geologic Setting.....	10
4.2 Hydrologic Setting.....	10
4.3 Flood Zone.....	11
4.4 Wetlands	11
4.5 Wells.....	11
5.0 HISTORICAL RECORDS REVIEW	12
5.1 Aerial Photograph Review.....	12
5.2 Building Permits	13
5.3 Historic Topographic Maps	13
5.4 Sanborn™ Fire Insurance Company Map Review.....	14
5.5 City Directory Search	14
5.6 Previous Environmental Documentation	14
6.0 Regulatory Records Review	16
6.1 Site and Surrounding Property Record Sources.....	19
6.2 Agency Records Search.....	20
7.0 SITE RECONNAISSANCE.....	22
7.1 Underground/Aboveground Storage Tanks	22
7.2 Pits, Ponds, Lagoons, Sumps, and Catch Basins	22
7.3 Petroleum Products and Hazardous Materials and Wastes	22
7.4 Staining and Other Evidence of Chemical Releases.....	22
7.5 Solid Non-Hazardous Waste.....	23
7.6 Wastewater and Stormwater Management	23
7.7 Utilities.....	23
7.8 Polychlorinated Biphenyls (PCB)-Containing Equipment	23
7.9 Air Quality	23
7.10 Moisture-Intrusion/Mold	23
7.11 Vapor Encroachment	23
8.0 INTERVIEWS	25
8.1 Interview with Site Owner.....	25

8.2	Interview with Site Manager.....	25
8.3	Interviews with Site Occupants	25
8.4	Interviews with Local Government Officials.....	25
8.5	Interviews with Others.....	25
9.0	NON-ASTM ITEMS.....	26
9.1	Asbestos-Containing Materials.....	26
9.2	Lead-Based Paint	26
9.3	Radon.....	26
10.0	FINDINGS, OPINION, AND CONCLUSION.....	27
10.1	Findings	27
10.2	Opinion	27
10.3	Conclusion and Recommendation	27
11.0	DEVIATIONS FROM THE ASTM STANDARD.....	29
12.0	CERTIFICATION, LIMITATIONS, AND RELIANCE.....	30
13.0	REFERENCES.....	31

APPENDICES

A	Site Topographic and Vicinity Maps
B	Site Photographs
C	User Questionnaire Form – Not Completed
D	Environmental Lien and AUL Search – Not Included
E	Aerial Photographs
F	Topographic Maps
G	Certified Sanborn Map Report
H	City Directory Image Report
I	Radius Map Report with GeoCheck
J	Regulatory Agency Records

EXECUTIVE SUMMARY

Essel Environmental Engineering & Consulting (Essel) was retained by Mr. Jeremy Hoffman of Eden Housing (User) to perform a Phase I Environmental Site Assessment (ESA) of the property located at Commodore Webster Drive in the City of Point Reyes Station, County of Marin, California (Site). This Phase I ESA was performed in accordance with the scope and limitations of the American Society for Testing and Materials (ASTM) Standard Practice E 1527-13 and the scope of work defined in the following report. The Phase I ESA is designed to identify recognized environmental conditions (RECs) in connection with the previous and current uses and ownership of the Site.

Site and Vicinity Description

The Site encompasses the entirety of Commodore Webster Drive in Point Reyes Station, CA 94956. The nearest cross-street is Mesa Road at the western end of the Site. The Marin County Assessor's Parcel Number (APN) for the Site is 119-240-73. The Site encompasses an irregular-shaped area of approximately 31.4 acres. The Site is presently vacant; however the Marin County Fire Department uses part of the Site for training, storage, and other operations.

The Site is developed with USCG housing units located at 101, 102, 103, 104, 201, 202, 203, 204, 205, and 206 Commodore Webster Drive. The multi-family housing buildings appear to be of similar construction. They were observed with concrete slab-on-grade foundation with wooden frames, stucco and vinyl siding, an asphalt-shingled roof, and asphalt-paved parking areas. The buildings at 101, 102, 103, 104, 201, 202, and 203 Commodore Webster Drive are divided into four residential units. Two of the buildings, located at 205 and 206 Commodore Webster Drive, are divided into three residential units. The final building, located at 204 Commodore Webster Drive, is divided into two residential units. The exterior development includes a playground area east of 203 and 204 Commodore Webster Drive.

The Site also includes eight non-residential buildings: a galley building, Building 50, Building 100, the mechanical shop, and storage buildings. These buildings have similar construction to the residential buildings with the exception of metal overhead doors and Building 100. The storage shed building located to the south of the mechanical shop building is constructed of a concrete slab-on-grade foundation, corrugated metal siding, and a metal roof. The landscaping equipment storage building located to the west of the mechanical shop building is constructed of corrugated metal siding, a corrugated metal roof, and three open-air equipment storage bays with an asphalt-paved floor. The hazardous waste storage building

consisted of a pre-fabricated metal storage container with metal walls and a metal roof. A wood-framed recreational pavilion, basketball court, and a tennis court are located to the south of the galley building.

Adjacent and surrounding properties consist of a residential neighborhood to the west along Giacomini Road. The downtown Point Reyes Station area is further to the west.

Site History, Use, and Records Review

Review of historical aerial photographs indicates that the Site was undeveloped land from 1952 to 1971. From 1974 to 2016 the Site was developed with residential structures however roughly half of the Site appears to be undeveloped land.

The Site was being used for the 10 multi-family housing unit buildings located at 101, 102, 103, 104, 201, 202, 203, 204, 205, and 206 Commodore Webster Drive and eight non-residential buildings that comprise the USCG Facilities Engineering (FE) facility for the Communications Area Master Station Pacific (CAMSPAC) facility located in Point Reyes Station, Marin County, California. The Site is now vacated and being used primarily by the Marin County Fire Department.

The Site is identified as **US Coast Guard Camspac**, at 3 and 100 Commodore Webster Drive. These facilities are listed on the RCRA-SQG, FINDS, ECHO, CERS, HAZNET, and HWTS databases, all of which are tracking databases. Review of the EDR listings for these addresses found no violations and clear evidence that the small quantities of hazardous materials were removed by qualified companies (e.g., Safety-Kleen Systems). On this basis these facilities are not represent a significant environmental concern to the Site.

Site Vicinity History, Use, and Records Review

The surrounding properties to the northeast and southeast remained largely undeveloped from 1952 to 2016. The surrounding properties to the northwest and southwest evolved from sparsely populated with residential and some commercial structures in 1952 to very significant residential and commercial development in 2016 as the unincorporated town of Point Reyes Station.

The EDR report includes fourteen (14) entries for facilities that are located within 1/8 mile of the Site. Several entries are of the same facility and listed in multiple databases, and are considered repeat listings. One (1) entry is included on the EDR Historical Auto database, and three (3) entries are included on the LUST database. All of these LUST cases have been closed. There is one entry on the CSP-SLIC database and this

case has been closed. The listing on the EDR Historical Auto Database is at the address of a facility that is the subject of a closed LUST case. None of these listings are considered to be of environmental concern to the Site.

Findings

Based on the information obtained during the course of this Phase I ESA, Essel finds the following:

- No recognized environmental conditions are identified in connection with the Site:
- No controlled recognized environmental conditions are associated with the Site.
- No historical recognized environmental conditions are present in connection with the Site.
- No *de minimis* environmental conditions are present in connection with the Site.

Opinion

Review of historical aerial photographs indicates that the Site was undeveloped land from 1952 to 1971. From 1974 to 2016 the Site was developed with residential structures however roughly half of the Site appears to be undeveloped land. The Site was being used for the 10 multi-family housing unit buildings located at 101, 102, 103, 104, 201, 202, 203, 204, 205, and 206 Commodore Webster Drive and eight non-residential buildings that comprise the USCG Facilities Engineering (FE) facility for the Communications Area Master Station Pacific (CAMSPAC) facility located in Point Reyes Station, Marin County, California. The Site is now vacated and being used primarily by the Marin County Fire Department. The Site is identified as **US Coast Guard Campac**, at 3 and 100 Commodore Webster Drive. These facilities are listed on the RCRA-SQG, FINDS, ECHO, CERS, HAZNET, and HWTS databases, all of which are tracking databases. Review of the EDR listings for these addresses found no violations and clear evidence that the small quantities of hazardous materials were removed by qualified companies (e.g., Safety-Kleen Systems). On this basis these facilities are not represent a significant environmental concern to the Site.

Conclusion and Recommendation

Essel has performed a Phase I ESA in general conformance with the scope and limitations of ASTM Practice E 1527-13 for the Site at located at Commodore Webster Drive in the City of Point Reyes Station, County of Marin, California (Site). Any exceptions to, or deletions from, this practice are described in Section 11.0 of the accompanying report. Recognized environmental conditions (RECs) are defined as “the presence or likely presence of any hazardous substances or petroleum products in, on, or at a property: (1) due to any release to the environment; (2) under conditions indicative of a release to the environment; or

(3) under conditions that pose a material threat of a future release to the environment.” This assessment has revealed **no recognized environmental conditions in connection with the Site.**

1.0 INTRODUCTION

Essel Environmental Engineering & Consulting (Essel) was retained by Mr. Jeremy Hoffman of Eden Housing (User) to perform a Phase I Environmental Site Assessment (ESA) of a commercial property located at Commodore Webster Drive in the City of Point Reyes Station, County of Marin, California (Site). Mr. Hoffman provided authorization for this assessment on March 19, 2021.

1.1 Purpose

The Phase I ESA is designed to identify recognized environmental conditions (RECs) in connection with the previous and current uses and ownership of the Site. Recognized environmental conditions are defined as “the presence or likely presence of any hazardous substances or petroleum products in, on, or at a property: (1) due to any release to the environment; (2) under conditions indicative of a release to the environment; or (3) under conditions that pose a material threat of a future release to the environment. The term includes hazardous substances or petroleum products even under conditions in compliance with laws. The term is not intended to include *de minimis* conditions that generally do not present a threat to human health or the environment and that generally would not be the subject of an enforcement action if brought to the attention of appropriate governmental agencies. *De minimis* conditions are not recognized environmental conditions.”

1.2 Scope of Work

This Phase I ESA has been performed in conformance with American Society for Testing and Materials (ASTM) Standard E 1527-13 (Standard). The ASTM Standard is the most widely recognized method currently used to perform the due diligence required to achieve the above purpose. The ASTM created the Standard “...in an effort to define good commercial and customary practice in the United States of America for conducting an environmental Site assessment...”.

The scope of work for this Phase I ESA involved a reconnaissance of the Site with limited observations of adjoining properties to assess current uses and conditions of the Site and vicinity; review of historical aerial photographs, topographic maps, building department records, and Sanborn Fire Insurance Company (Sanborn) maps to assess the historical usage of the Site and adjacent properties; and review of relevant environmental documentation provided by various public and private sources (including the client and/or owner of the Site) to assess the storage, use, and disposal of petroleum products and wastes and hazardous materials and wastes. In addition, this Phase I ESA includes a brief evaluation and assessment, as appropriate, of potential environmental issues that may not rise to the level of RECs, such as obvious

improper hazardous material or waste handling; off-Site issues; suspect asbestos-containing materials (ACM); lead-based paint (LBP); and polychlorinated biphenyls (PCBs). Other conditions or issues that are beyond the ASTM Standard scope may also be discussed in this report, as detailed within each section.

1.3 Significant Assumptions

No significant assumptions are associated with this Phase I ESA.

1.4 Limitations and Exceptions

As discussed in the ASTM Standard, no Phase I ESA can completely eliminate uncertainty regarding the potential for RECs in connection with a Site. This investigation is simply intended to reduce uncertainty within reasonable limits of time and cost.

The observations contained within this Phase I ESA are based upon conditions readily observable during the Site visit. These observations are typically unable to address conditions of subsurface soil, groundwater, underground storage tanks (USTs), neighboring properties, and the like, unless specifically mentioned. It is not the purpose of this Phase I ESA to determine the actual presence, degree, or extent of contamination (if any) at the Site. Unless specifically noted within this report, this Phase I ESA does not include testing, coring, sampling, or laboratory analysis to address groundwater, soil, soil vapor, or extraneous materials contamination in or on the Site.

Essel makes no warranties or guarantees as to the accuracy or completeness of information obtained from or compiled by others. Information that is beyond the scope of this investigation or was not provided to Essel may also exist and may have an impact on the conclusions of this Phase I ESA. This Phase I ESA does not attempt to address past or forecast future Site conditions.

This Phase I ESA has been conducted and prepared in accordance with generally accepted practices and procedures exercised by reputable professionals under similar circumstances. During the Site reconnaissance, no restrictions or limitations were encountered during the course of this Phase I ESA and there are no exceptions to the provisions of ASTM E 1527-13. Essel makes no other warranties or guarantees, either expressed or implied, as to the findings, opinions, or recommendations contained in the report, or as to the existence or non-existence of RECs at the Site.

2.0 DESCRIPTION OF SITE AND SURROUNDING AREA

2.1 Site Location and Description

The Site encompasses the entirety of Commodore Webster Drive in Point Reyes Station, CA 94956. The nearest cross-street is Mesa Road at the western end of the Site. The Marin County Assessor's Parcel Number (APN) for the Site is 119-240-73. The Site encompasses an irregular-shaped area of approximately 31.4 acres. The Site is presently vacant; however the Marin County Fire Department uses part of the Site for training, storage, and other operations.

The Site is developed with USCG housing units located at 101, 102, 103, 104, 201, 202, 203, 204, 205, and 206 Commodore Webster Drive. The multi-family housing buildings appear to be of similar construction. They were observed with concrete slab-on-grade foundation with wooden frames, stucco and vinyl siding, an asphalt-shingled roof, and asphalt-paved parking areas. The buildings at 101, 102, 103, 104, 201, 202, and 203 Commodore Webster Drive are divided into four residential units. Two of the buildings, located at 205 and 206 Commodore Webster Drive, are divided into three residential units. The final building, located at 204 Commodore Webster Drive, is divided into two residential units. The exterior development includes a playground area east of 203 and 204 Commodore Webster Drive.

The Site also includes eight non-residential buildings: a galley building, Building 50, Building 100, the mechanical shop, and storage buildings. These buildings have similar construction to the residential buildings with the exception of metal overhead doors and Building 100. The storage shed building located to the south of the mechanical shop building is constructed of a concrete slab-on-grade foundation, corrugated metal siding, and a metal roof. The landscaping equipment storage building located to the west of the mechanical shop building is constructed of corrugated metal siding, a corrugated metal roof, and three open-air equipment storage bays with an asphalt-paved floor. The hazardous waste storage building consisted of a pre-fabricated metal storage container with metal walls and a metal roof. A wood-framed recreational pavilion, basketball court, and a tennis court are located to the south of the galley building.

Figures that show the Site, Site vicinity, and topographic features are included in Appendix A. Photographs of the Site are included as Appendix B.

2.2 Surrounding Areas

Adjacent and surrounding properties consist of a residential neighborhood to the west along Giacomini Road. The downtown Point Reyes Station area is further to the west.

2.3 Current Site Use

The Site was being used for the 10 multi-family housing unit buildings located at 101, 102, 103, 104, 201, 202, 203, 204, 205, and 206 Commodore Webster Drive and eight non-residential buildings that comprise the USCG Facilities Engineering (FE) facility for the Communications Area Master Station Pacific (CAMSPAC) facility located in Point Reyes Station, Marin County, California. The Site is now vacated and being used primarily by the Marin County Fire Department.

3.0 USER PROVIDED INFORMATION

To qualify for one of the Landowner Liability Protections (LLPs) offered by the Small Business Liability Relief and Brownfields Revitalization Act of 2001 (the “Brownfields Amendments”), the User is responsible for providing pertinent information about the Site, if available, that might help identify the potential for recognized environmental conditions in connection with the Site. Pursuant to Section 6 of ASTM E 1527-13, Essel provided a user questionnaire to Mr. Jeremy Hoffman of Eden Housing (User) on March 17, 2021. As of the date of this report the user questionnaire has not been returned.

3.1 Title Records

A completed user questionnaire has not been received.

3.2 Environmental Liens and Activity and Use Limitations

A completed user questionnaire has not been received.

3.3 Specialized Knowledge

A completed user questionnaire has not been received.

3.4 Commonly Known or Reasonably Ascertainable Information

A completed user questionnaire has not been received.

3.5 Valuation Reduction for Environmental Issues

A completed user questionnaire has not been received.

3.6 Obviousness of the Presence of Contamination

A completed user questionnaire has not been received.

3.7 Other Pertinent Information

A completed user questionnaire has not been received.

4.0 PHYSICAL SETTING

Readily available physical setting information was reviewed to evaluate surface and subsurface characteristics in the vicinity of the Site. Information sources reviewed for this project are listed in References at the end of this report.

4.1 Physiographic and Geologic Setting

The City of Point Reyes Station and the Site lie within the Coast Ranges Geomorphic Province, which extends approximately 550 miles in a northwest to southeast direction along the coast of California. The Coast Ranges comprise a series of northwest to southeast trending ridges and narrow valleys, whose orientations are controlled by the fault-dominated geologic structure of the region. Point Reyes Station and the Site are located with the Lagunitas Creek Valley which drains into Tomales Bay to the north. The Point Reyes Stations is bounded by Quaternary alluvium deposits to the west and Cretaceous sandstone and shale of the Bolinas Ridge to the east, and is underlain by older Quaternary alluvium (Blake, Graymer, and Jones, 2000).

The Site is underlain by older Quaternary alluvial deposits that are present over a significant proportion of Point Reyes Station. These deposits consist of poorly sorted coarse sand and gravel, and moderately sorted fine sand, silt, and clay, and have a specific yield of 8 to 17 percent (DWR 1982).

The Site is located near the southern edge of Point Reyes Station and is at an approximate elevation of 31 feet above mean sea level (USGS Inverness, California 7½-minute series topographic map) and surface topography in the area of the site slopes downward toward the southwest.

4.2 Hydrologic Setting

The Site is located in the Lagunitas Creek watershed which drains directly to Tamales Bay. The alluvial deposits that underlie the Site are not perennially saturated, have low permeability, and are generally unconfined or slightly confined (Cardwell 1958).

Lagunitas Creek is located directly adjacent to the southeast edge of the Site. No settling ponds, lagoons, surface impoundments, wetlands or natural catch basins were observed at the subject property during this assessment.

Apex Envirotech, Inc. (Apex, 2013) reported on water-level measurements in shallow and deeper groundwater zones in wells MW-5 and DW-2, which were installed in January 2002 adjacent to the

northeastern corner of the Site. The static groundwater surface in shallow-zone well MW-5, which was installed to 18 feet below the ground surface, ranged from 2 to 9 feet below the ground surface between January 2002 and September 2012. Deeper-zone well DW-2 was installed to 40 feet below grade and the potentiometric surface (confined groundwater condition) in this well also varied from 2 to 9 feet below the ground surface during this time interval.

On March 15, 2016, a soil and groundwater investigation was conducted at the Site (USCG, 2016). During the investigation, groundwater was encountered at 22 feet below ground surface (ft bgs). Based on the investigation, groundwater is anticipated to be encountered at approximately 22 ft bgs at the Site.

4.3 Flood Zone

Essel accessed the Federal Emergency Management Agency's (FEMA) online Map Service Center to review the Flood Insurance Rate Map (FIRM) covering the Site area. According to FIRM No. 06041C0233D, dated May 4, 2009, portions of the Site adjacent to Lagunitas Creek are located within an area within the regulatory floodway, Zone AH. Zone AH is considered a special flood hazard area.

4.4 Wetlands

A review of the United States Fish and Wildlife Service National Wetlands Inventory map for the Site area indicates that the northeast portion of the Site is mapped as a freshwater forested shrub wetland. Wetlands are also mapped on properties across Lagunitas Creek.

4.5 Wells

Environmental Data Resources, Inc. (EDR) provided a report of wells in the Site area from drilling and well log records submitted to and compiled by the USGS and United States Environmental Protection Agency (USEPA). According to these records two monitoring wells are located on the northeast portion of the Site. Additionally, four monitoring wells are mapped on the southwesterly adjacent property. No water-supply wells are located within ¼-mile of the Site.

Essel reviewed data available on the California Division of Oil, Gas, and Geothermal Resources' online mapping system for records of oil, gas, or geothermal wells located near the Site. Records show no oil, gas, or geothermal resources wells are located at or in the vicinity of the Site.

5.0 HISTORICAL RECORDS REVIEW

The objective of the historical review is to develop an understanding of the history of the previous uses of the Site and surrounding area to identify the likelihood of past uses or activities that might result in a REC in connection with the Site. As defined by the ASTM Standard, a standard historical source is considered complete if the information contained within the source provides the required information back to 1940 or to the first developed use, whichever is earlier. Ideally, the information should be available in either 5-year intervals or Site milestone events (such as, initial construction activities, demolition activities, etc.). However, available public and private historical sources do not always fulfill this goal, in which case the closest approximation of Site use is made based upon the sources readily available at the time of historical review. The historical review for this Phase I ESA consisted of a search of various public and private standard historical sources, as detailed in the sections below.

5.1 Aerial Photograph Review

Historical aerial photographs dated 1952, 1963, 1971, 1974, 1983, 1993, 2006, 2009, 2012, and 2016 were provided by EDR and reviewed by Essel to assess Site history. A summary of the aerial photograph information is provided in the table below and copies of the aerial photographs are contained in Appendix E.

Year/ Scale	Site Observation	Surrounding Property Observation
1952; 1963; 1971; 1"=500'	The Site is undeveloped land with possibly a small structure in the southwest corner	Northwest: Undeveloped land followed by what appear to be farming structures Northeast: Undeveloped land Southeast: Undeveloped land Southwest: Cultivated land and farming structures
1974; 1"=500'	Site is developed with what appear to be residential structures. Note this is an incomplete image.	Northwest: Cultivated land and residential and commercial structures. Northeast: No image Southeast: Undeveloped land and some commercial structures. Southwest: Commercial structures and cultivated land.
1983; 1993; 1"=500'	Site is developed with what appear to be residential structures, however roughly half of the Site appears to be undeveloped land.	Northwest: Cultivated land and residential and commercial structures. Northeast: Undeveloped land Southeast: Undeveloped land and some commercial structures and a reservoir. Southwest: Commercial structures and cultivated and undeveloped land.

Year/ Scale	Site Observation	Surrounding Property Observation
2006; 2009; 2012; 2016; 1"=500'	Site is developed with what appear to be residential structures, however roughly half of the Site appears to be undeveloped land.	Northwest: Cultivated land and residential and commercial structures. New residential structures are evident adjacent to the Site. Northeast: Undeveloped land Southeast: Undeveloped land and some commercial structures and a reservoir. Southwest: Commercial structures and cultivated and undeveloped land.

Review of historical aerial photographs indicates that the Site was undeveloped land from 1952 to 1971. From 1974 to 2016 the Site was developed with residential structures however roughly half of the Site appears to be undeveloped land.

The surrounding properties to the northeast and southeast remained essentially undeveloped from 1952 to 2016. The surrounding properties to the northwest and southwest evolved from sparsely populated with residential and some commercial structures in 1952 to very significant residential and commercial development in 2016.

5.2 Building Permits

Essel reviewed the Marin County online Building Department records on April 6, 2021 using the Site APN information. No records were retrieved in this search which could be because Point Reyes Station is an unincorporated location. This is not of environmental concern because other historic records indicate that the Site went from undeveloped land to primarily residential construction.

5.3 Historic Topographic Maps

Historic topographic maps, dated 1916, 1918, 1954, 1968, 1971, 1976, and 2012 were reviewed to assess Site history and use. The maps were obtained from EDR. The 1916 and 1918 topographic maps depict the Site as undeveloped land with a railroad track running through it. The 1954 through 1976 topographic maps depict the Site as undeveloped land with a single structure in the southwest corner. The railroad track is no longer evident. The 2012 topographic map also depicts the roads but shading or building structures. No features of environmental concern were observed on the Site or on adjacent properties on the topographic maps reviewed. Copies of the topographic maps are included in Appendix F.

5.4 Sanborn™ Fire Insurance Company Map Review

Sanborn maps were created for insurance underwriters and often contain information regarding the uses of individual structures and the locations of fuel and/or chemical storage tanks that may have been on a particular property. No coverage for Sanborn Maps for the Site were available. A copy of the Sanborn Map Report is included in Appendix G.

5.5 City Directory Search

Essel reviewed available city directory information provided by EDR for the historic and/or current addresses for the Site and adjacent properties. City directory listings for the years 1973 to 2017 were searched by EDR. Information for the Site and surrounding properties was found for selected years between 1977 to 2017. The following table summarizes listings for the Site and adjacent property addresses.

Historical Tenants SITE	
Address	Year – Occupant
101-104, 202-206 Commodore Webster Drive	1977 - 2017 – Private Individuals

Historical Tenants Adjacent Properties	
Address	Year – Occupant
SOUTHWEST	
100 Commodore Webster Drive	2017 - TSR Inc.
50 Commodore Webster Drive	2000 – Private Individual
22 Commodore Webster Drive	2000 – Private Individual

City directory listings for the Site indicate that it was occupied by Private Individuals from 1977 to 2017.

Because of the location of the Site, very few listings for surrounding properties were available: TSR Inc. and two private individuals southwest of the Site.

None of the City Directory listings were of environmental concern to the Site. A copy of the City Directory report is included in Appendix G.

5.6 Previous Environmental Documentation

Tetra Tech Inc. – Environmental Compliance Due Diligence Activities Report, U.S. Coast Guard Point Reyes Station, California Housing Units. Project No: 103G1058245.001, November 2016.

This Environmental Compliance Due Diligence report consists of a Phase I ESA, Subsurface Investigation, Asbestos-Containing Survey and Condition/Risk Assessment, Lead-Based Paint Inspection

and Risk Assessment, Lead in Soil Sampling Assessment, and NEPA Report for the Site. The following is a summary of the relevant reports:

- Phase I ESA – A REC was reported based on a concrete cut that was suspected of being part of a former in-ground hydraulic lift due to a risk of PCB contamination. A *de minimis* condition was reported due to visible staining on the parking areas. Suspected mold was observed in the water heater closets of the 203 Commodore Webster Drive building Unit 203A which Tetra Tech recommends be cleaned and repaired. Lastly, pesticides and other chemicals were observed stored within storage areas and chemical cabinets. These were observed to be stored properly and not considered an environmental risk.
- Subsurface Investigation – Tetra Tech performed soil and groundwater sampling in this area. Elevated metals were discovered in the groundwater during the first assessment which constituted a follow up investigation. The follow up investigation determined that the original sample was from a perched water source due to groundwater likely being 40 to 60 feet below ground surface and no groundwater being encountered during the follow up investigation. Tetra Tech determined that the elevated metals in the original sampling event are not a major concern to the Site's health or health of future occupants and therefore the former hydraulic lift was no longer considered a REC.
- Asbestos-Containing Materials Survey – Non-destructive testing was conducted at the Site which discovered the presence of asbestos in 10 of the 15 buildings. These materials are black sink undercoating, black mastic, yellow mastic, white sheet flooring, green sheet flooring, off-white floor tile, and white acoustical ceiling texture. Tetra Tech recommends that a certified abatement company be used to remove these materials if necessary and if going to be left in place, an Asbestos Operations & Maintenance Plan be put in place.
- Lead-Based Paint Inspection – The survey discovered the presence of lead-based paint in 3 locations only. The living room closet door and second floor hall storage closet of Unit 201C and the living room closet door frame in 205A were found to contain lead paint greater than 1.0 mg/cm². Tetra Tech recommends that should these painted materials be disturbed, that the necessary local, state, and federal regulations be followed.
- Lead in Soil Sampling – A single location of the soil located outside of 103 Commodore Webster Drive exceeded the California EPA SWRCB limit of lead in soil of 200 mg/kg by being reported at 278.4 mg/kg. Step out sampling was performed at this location and no elevated samples were found. Tetra Tech concluded that this location is considered localized and not a major concern to the Site. They do however recommend that the soil in this localized area be removed.

6.0 Regulatory Records Review

Essel reviewed federal and state regulatory agency database information, provided by Environmental Data Resources, Inc. (EDR), of Shelton, Connecticut, concerning activities that may be of environmental concern in the general vicinity of the Site. The database search was conducted using publicly available regulatory records, as detailed in a March 26, 2021 EDR Radius Map™ Report with GeoCheck® (EDR report). The EDR report includes properties and facilities that are contained in regulatory-agency environmental databases and are located within the ASTM-specified search radius of the Site for the applicable database. The EDR report also contains the EDR Historic Auto and EDR Historic Cleaner databases that EDR generates from a search of business directories. Businesses that EDR judges might potentially be gasoline service stations or dry cleaners and are located within 1/8-mile of the Site are included in the two respective databases. The following table summarizes the findings of the database report, a copy of which is included in Appendix I.

<u>Database</u>	<u>Target Property</u>	<u>Search Distance (Miles)</u>	<u>< 1/8</u>	<u>1/8 – 1/4</u>	<u>1/4 – 1/2</u>	<u>1/2 – 1</u>	<u>> 1</u>	<u>Total Plotted</u>
STANDARD ENVIRONMENTAL RECORDS								
NPL		1.000	0	0	0	0	NR	0
Proposed NPL		1.000	0	0	0	0	NR	0
NPL LIENS		1.000	0	0	0	0	NR	0
Delisted NPL		1.000	0	0	0	0	NR	0
FEDERAL FACILITY		0.500	0	0	0	NR	NR	0
SEMS		0.500	0	0	0	NR	NR	0
SEMS-ARCHIVE		0.500	0	0	1	NR	NR	1
CORRACTS		1.000	0	0	0	0	NR	0
RCRA-TSDF		0.500	0	0	0	NR	NR	0
RCRA-LQG		0.250	0	1	NR	NR	NR	1
RCRA-SQG		0.250	1	0	NR	NR	NR	1
RCRA-VSQG		0.250	0	0	NR	NR	NR	0
LUCIS		0.500	0	0	0	NR	NR	0
US ENG CONTROLS		0.500	0	0	0	NR	NR	0
US INST CONTROLS		0.500	0	0	0	NR	NR	0
ERNS		0.001	0	NR	NR	NR	NR	0
RESPONSE		1.000	0	0	0	0	NR	0
ENVIROSTOR		1.000	0	0	0	1	NR	1
SWF/LF		0.500	0	0	0	NR	NR	0
LUST		0.500	3	2	2	NR	NR	7
INDIAN LUST		0.500	0	0	0	NR	NR	0
CPS-SLIC		0.500	1	0	1	NR	NR	2
FEMA UST		0.250	0	0	NR	NR	NR	0
UST		0.250	6	6	NR	NR	NR	12
AST		0.250	0	0	NR	NR	NR	0
INDIAN UST		0.250	0	0	NR	NR	NR	0
VCP		0.500	0	0	0	NR	NR	0
INDIAN VCP		0.500	0	0	0	NR	NR	0

BROWNFIELDS		0.500	0	0	0	NR	NR	0
ADDITIONAL ENVIRONMENTAL RECORDS								
US BROWNFIELDS		0.500	0	0	0	NR	NR	0
WMUDS/SWAT		0.500	0	0	0	NR	NR	0
SWRCY		0.500	0	0	0	NR	NR	0
HAULERS		0.001	0	NR	NR	NR	NR	0
INDIAN ODI		0.500	0	0	0	NR	NR	0
ODI		0.500	0	0	0	NR	NR	0
DEBRIS REGION 9		0.500	0	0	0	NR	NR	0
IHS OPEN DUMPS		0.500	0	0	0	NR	NR	0
US HIST CDL		0.001	0	NR	NR	NR	NR	0
HIST Cal-Sites		1.000	0	0	0	0	NR	0
SCH		0.250	0	0	NR	NR	NR	0
CDL		0.001	0	NR	NR	NR	NR	0
CERS HAZ WASTE		0.250	1	1	NR	NR	NR	2
Toxic Pits		1.000	0	0	0	0	NR	0
US CDL		0.001	0	NR	NR	NR	NR	0
PFAS		0.500	0	0	0	NR	NR	0
SWEEPS UST		0.250	1	0	NR	NR	NR	1
HIST UST		0.250	1	5	NR	NR	NR	6
CERS TANKS		0.250	0	1	NR	NR	NR	1
CA FID UST		0.250	0	0	NR	NR	NR	0
LIENS		0.001	0	NR	NR	NR	NR	0
LIENS 2		0.001	0	NR	NR	NR	NR	0
DEED		0.500	0	0	0	NR	NR	0
HMIRS		0.001	0	NR	NR	NR	NR	0
CHMIRS		0.001	0	NR	NR	NR	NR	0
LDS		0.001	0	NR	NR	NR	NR	0
MCS		0.001	0	NR	NR	NR	NR	0
SPILLS 90		0.001	0	NR	NR	NR	NR	0
RCRA NonGen / NLR		0.250	1	3	NR	NR	NR	4
FUDS		1.000	0	0	0	0	NR	0
DOD		1.000	0	0	0	0	NR	0
SCRD DRYCLEANERS		0.500	0	0	0	NR	NR	0
US FIN ASSUR		0.001	0	NR	NR	NR	NR	0
EPA WATCH LIST		0.001	0	NR	NR	NR	NR	0
2020 COR ACTION		0.250	0	0	NR	NR	NR	0
TSCA		0.001	0	NR	NR	NR	NR	0
TRIS		0.001	0	NR	NR	NR	NR	0
SSTS		0.001	0	NR	NR	NR	NR	0
ROD		1.000	0	0	0	0	NR	0
RMP		0.001	0	NR	NR	NR	NR	0
RAATS		0.001	0	NR	NR	NR	NR	0
PRP		0.001	0	NR	NR	NR	NR	0
PADS		0.001	0	NR	NR	NR	NR	0
ICIS		0.001	0	NR	NR	NR	NR	0
FTTS		0.001	0	NR	NR	NR	NR	0
MLTS		0.001	0	NR	NR	NR	NR	0
COAL ASH DOE		0.001	0	NR	NR	NR	NR	0
COAL ASH EPA		0.500	0	0	0	NR	NR	0
PCB TRANSFORMER		0.001	0	NR	NR	NR	NR	0

RADINFO		0.001	0	NR	NR	NR	NR	0
HIST FTTS		0.001	0	NR	NR	NR	NR	0
DOT OPS		0.001	0	NR	NR	NR	NR	0
CONSENT		1.000	0	0	0	0	NR	0
INDIAN RESERV		1.000	0	0	0	0	NR	0
FUSRAP		1.000	0	0	0	0	NR	0
UMTRA		0.500	0	0	0	NR	NR	0
LEAD SMELTERS		0.001	0	NR	NR	NR	NR	0
US AIRS		0.001	0	NR	NR	NR	NR	0
US MINES		0.250	0	0	NR	NR	NR	0
ABANDONED MINES		0.250	0	0	NR	NR	NR	0
FINDS		0.001	2	NR	NR	NR	NR	2
ECHO		0.001	1	NR	NR	NR	NR	1
DOCKET HWC		0.001	0	NR	NR	NR	NR	0
UXO		1.000	0	0	0	0	NR	0
FUELS PROGRAM		0.250	0	0	NR	NR	NR	0
CA BOND EXP. PLAN		1.000	0	0	0	0	NR	0
Cortese		0.500	2	1	2	NR	NR	5
CUPA Listings		0.250	0	0	NR	NR	NR	0
DRYCLEANERS		0.250	0	0	NR	NR	NR	0
EMI		0.001	0	NR	NR	NR	NR	0
ENF		0.001	0	NR	NR	NR	NR	0
Financial Assurance		0.001	0	NR	NR	NR	NR	0
HAZNET		0.001	1	NR	NR	NR	NR	1
ICE		0.001	0	NR	NR	NR	NR	0
HIST CORTESE		0.500	1	1	1	NR	NR	3
HWP		1.000	0	0	0	0	NR	0
HWT		0.250	0	0	NR	NR	NR	0
MINES		0.250	0	0	NR	NR	NR	0
MWMP		0.250	0	0	NR	NR	NR	0
NPDES		0.001	0	NR	NR	NR	NR	0
PEST LIC		0.001	0	NR	NR	NR	NR	0
PROC		0.500	0	0	0	NR	NR	0
Notify 65		1.000	0	0	0	0	NR	0
UIC		0.001	0	NR	NR	NR	NR	0
UIC GEO		0.001	0	NR	NR	NR	NR	0
WASTEWATER PITS		0.500	0	0	0	NR	NR	0
WDS		0.001	0	NR	NR	NR	NR	0
WIP		0.250	0	0	NR	NR	NR	0
MILITARY PRIV SITES		0.001	0	NR	NR	NR	NR	0
PROJECT		0.001	0	NR	NR	NR	NR	0
WDR		0.001	0	NR	NR	NR	NR	0
CIWQS		0.001	0	NR	NR	NR	NR	0
CERS		0.001	1	NR	NR	NR	NR	1
NON-CASE INFO		0.001	0	NR	NR	NR	NR	0
OTHER OIL GAS		0.001	0	NR	NR	NR	NR	0
PROD WATER PONDS		0.001	0	NR	NR	NR	NR	0
SAMPLING POINT		0.001	0	NR	NR	NR	NR	0
WELL STIM PROJ		0.001	0	NR	NR	NR	NR	0
HWTS		TP	NR	NR	NR	NR	NR	0
MINES MRDS		0.001	0	NR	NR	NR	NR	0

EDR HIGH RISK HISTORICAL RECORDS

EDR MGP		1.000	0	0	0	0	NR	0
EDR Hist Auto		0.125	1	NR	NR	NR	NR	1
EDR Hist Cleaner		0.125	0	NR	NR	NR	NR	0

EDR RECOVERED GOVERNMENT ARCHIVES

RGA LF		0.001	0	NR	NR	NR	NR	0
RGA LUST		0.001	0	NR	NR	NR	NR	0
Totals	0		24	21	7	1	0	53

NOTES:

TP = Target Property

NR = Not Requested at this Search Distance

Sites may be listed in more than one database

Some facilities listed in the EDR report (referred to as orphan sites) are not shown on the radius map because of inadequate address information. Such occurrences are the result of limitations in the regulatory database. Essel has reviewed the available location information for the two (2) “orphan” sites listed in the EDR report, and concludes that this facility is not located on or adjacent to the Site; therefore, is not expected to represent any significant environmental concern to the Site.

6.1 Site and Surrounding Property Record Sources**Site**

The Site is identified as **US Coast Guard Camspac**, at 3 and 100 Commodore Webster Drive. These facilities are listed on the RCRA-SQG, FINDS, ECHO, CERS, HAZNET, and HWTS databases, all of which are tracking databases. Review of the EDR listings for these addresses found no violations and clear evidence that the small quantities of hazardous materials were removed by qualified companies (e.g., Safety-Kleen Systems). On this basis these facilities are not represent a significant environmental concern to the Site.

Surrounding Properties

The search performed by EDR identifies nearby properties and facilities that are listed on various environmental databases. These facilities are included in the EDR report if they are located within the ASTM-specified search radius of the Site for the applicable database. Some of these databases track information that does not pertain to releases of petroleum products or hazardous materials or wastes. In addition, chemical releases (particularly petroleum-product releases) often result in only local impacts to soil and groundwater. The lateral migration of these contaminants in either liquid or vapor phases in soil or dissolved in the groundwater may extend several tens to a few hundred feet from the release point, depending on the magnitude of the release. Therefore, chemical releases at locations that are within 1/8-mile

(660 feet) of a property, particularly locations that are up-gradient with respect to the direction of groundwater flow, are considered to have a higher potential to impact that property, whereas more distant properties and properties that are down-gradient or cross-gradient to a site have less potential for such impact.

The EDR report includes fourteen (14) entries for facilities that are located within 1/8 mile of the Site. Several entries are of the same facility and listed in multiple databases, and are considered repeat listings. One (1) entry is included on the EDR Historical Auto database, and three (3) entries are included on the LUST database. All of these LUST cases have been closed. There is one entry on the CSP-SLIC database and this case has also been closed. The listing on the EDR Historical Auto Database is at the address of a facility that is the subject of a closed LUST case.

Two LUST entries are of the same facility and are considered repeat listings. A summary of the environmental database information for pertinent adjacent or nearby properties is presented below with an evaluation of the potential for environmental impact to have occurred based on proximity, use, and location (up-gradient, cross-gradient, and/or down-gradient) relative to the inferred predominant southeast direction of groundwater flow. The pertinent entries are further discussed below:

Chevron Bulk Plant, at 11095 State Route 1, is located approximately 314 feet west southwest and cross-gradient to the Site. This facility is listed on the CPS-SLIC, ENF and CERS databases. The CPS-SLIC case was closed on March 30, 2012 after remediation and testing that demonstrated low residual contaminants in the groundwater. The ENF and CERS databases are tracking databases without violations or other irregularities. On this basis, this facility is not of environmental concern to the Site.

6.2 Agency Records Search

In addition to the database report provided by EDR, Essel contacted or researched other regulatory-agency sources of environmental documents, described as follows.

County of Marin

Essel requested information via electronic mail to the County of Marin requesting public records pertaining to permits, hazardous materials, spills, leaks, cleanup cases, USTs, and ASTs at the Site. Essel did receive a response from the County of Marin indicating that they had no records responsive to my request.

Marin County Public Works Department

Essel submitted an online records request to the Marin County Public Works Department for records pertaining to permits, hazardous materials, spills, leaks, cleanup cases, USTs, and ASTs at the Site. Essel did not receive a response from the Department for records as of the date of this report.

Marin County Health and Human Services Department

Essel submitted an online records request to the Marin County Health and Human Services Department for records pertaining to permits, hazardous materials, spills, leaks, cleanup cases, USTs, and ASTs at the Site. Essel did not receive a response from the Marin County Health and Human Services Department as of the date of this report.

Bay Area Air Quality Management District (BAAQMD)

Essel requested information via electronic mail and searched the BAAQMD online database for records pertaining to air emissions permits, emission episodes, permits to operate, and notices of violation that may be available for the Site addresses. Later the same day, the BAAQMD responded with no records found for the Site addresses.

State Water Resources Control Board (SWRCB)

Essel accessed the State Water Resources Control Board's GeoTracker electronic database to review records for the Site pertaining to leaking USTs, hazardous materials releases, investigations, and cleanup actions. No records were located on GeoTracker for the Site addresses.

California Department of Toxic Substances Control EnviroStor (EnviroStor)

Essel accessed the DTSC's online EnviroStor database to research information related to hazardous materials/wastes release incidents or clean-up actions at the Site. No records were found on EnviroStor for the Site addresses.

California Department of Toxic Substances Control Hazardous Waste Tracking System (HWTS)

Essel accessed the DTSC online HWTS database to identify disposal records (waste manifests) pertaining to hazardous wastes associated with the Site. Based on the review of available records, no records concerning the Site were identified on this database.

California Environmental Protection Agency (CalEPA) Regulated Site Portal

Essel accessed the CalEPA regulated site portal to research information related to hazardous materials or substances that may be regulated by a California agency. No records were found on CalEPA Site Portal for the Site addresses.

7.0 SITE RECONNAISSANCE

Mr. Trevor Marion of Essel performed a reconnaissance of the Site on April 4, 2021. Mr. Marion was accompanied by Ms. Ruth Lopez who is involved in the Site development (see Section 8).

The findings of the Site reconnaissance are presented in the following sections and photographs of the Site taken during the reconnaissance are included in Appendix B.

7.1 Underground/Aboveground Storage Tanks

Each building has one AST propane tank. Essel observed two ASTs (presumably propane) in the northeast corner of building 100. Essel observed several partially buried – USTs (possibly for fertilizer) along the south side of Commodore Webster Drive near the Site entrance. None of the regulatory database listings or other regulatory-agency records searched during this Phase I ESA contained records pertaining to either USTs or ASTs at the Site.

7.2 Pits, Ponds, Lagoons, Sumps, and Catch Basins

No pits, ponds, lagoons, sumps, or catch basins were observed during the Site reconnaissance. A monitoring well was observed near Building 203, southeast side.

7.3 Petroleum Products and Hazardous Materials and Wastes

A chemical storage cabinet used by the Marine County Fire Department was observed at the Site located behind the Maintenance Building. Several plastic gasoline and diesel containers were observed inside of the cabinet. Also located behind the maintenance building were two used oil secondary containments containing used oil, also used by the Marine County Fire Department.

7.4 Staining and Other Evidence of Chemical Releases

Heavy staining in the parking lot due to discarded vehicles. It is unlikely that the subsurface has been impacted beneath the Site.

7.5 Solid Non-Hazardous Waste

Since the Site is vacant, there is no solid non-hazardous waste removal.

7.6 Wastewater and Stormwater Management

Wastewater previously generated at the Site had consisted of typical household domestic wastewater. Surface drainage is sloped eastward to Lagunitas Creek.

7.7 Utilities

The Pacific Gas & Electric Company (PG&E) provides electrical services to the Site. McPhales provides propane to the Site. Water is provided by the North Marin Water District. Sewage is handled by an on-Site septic system. Since the Site is vacant, there is no municipal waste service.

7.8 Polychlorinated Biphenyls (PCB)-Containing Equipment

No elevators or transformers were observed on the Site. Fluorescent light ballasts were observed throughout the Site. These light ballasts are to be assumed to contain PCBs unless labeled otherwise.

7.9 Air Quality

No unusual smells, odors, or visual emissions were noted at the Site during the reconnaissance; however, these observations are general in nature and should not be construed as an air quality assessment.

7.10 Moisture-Intrusion/Mold

In some areas of the water heater closets water damage and suspected mold was observed.

7.11 Vapor Encroachment

A vapor encroachment condition (VEC) is defined by ASTM E 2600-10 (Standard Guide for Vapor Encroachment Screening on Property Involved in Real Estate Transactions) as the presence or likely presence of volatile chemical vapors in the subsurface of the target property caused by the release of vapors from contaminated soil or groundwater or both either on or near the target property. The ASTM standard further defines the critical distance as the linear distance contaminant vapors that have volatilized from contaminated soil or groundwater might migrate in the vadose zone beyond the edge of the contaminant mass or plume. For petroleum hydrocarbons in soil or dissolved in groundwater, the critical distance is 30 feet. For non-aqueous phase petroleum liquids on the groundwater and non-petroleum volatile compounds

in soil and groundwater, the critical distance is 100 feet in any direction beyond the edge of a contaminant mass or plume. A VEC may exist for a Site if a volatile contaminant plume is present within the critical distance of the Site property.

No evidence has been found indicating that USTs containing volatile chemicals (such as gasoline) have been or are present at the Site and no known contaminant plumes have been identified in the ground water beneath the Site or within a critical distance from the Site. A VEC; therefore, is not expected to be present at the Site.

8.0 INTERVIEWS

8.1 Interview with Site Owner

The Site owner was not available to be interviewed.

8.2 Interview with Site Manager

Mr. Marion was accompanied on the Site reconnaissance by Ms. Ruth Lopez who has been involved for seven years with Community Land Trust Association of West Marin (CLAM). CLAM appears to have been awarded “Site Developer” for about two years. Her responses are incorporated in the relevant portions of this report.

8.3 Interviews with Site Occupants

The Site is vacated so no Site occupants were available to be interviewed.

8.4 Interviews with Local Government Officials

No local government officials were interviewed during the course of this Phase I ESA.

8.5 Interviews with Others

No other individuals were interviewed during the course of this Phase I ESA.

9.0 NON-ASTM ITEMS

9.1 Asbestos-Containing Materials

For buildings constructed prior to 1981, federal regulations state that thermal system insulation (boiler insulation, pipe lagging, and related materials) and surface materials (e.g., acoustical ceilings) must be designated as “presumed asbestos-containing material” (PACM) unless proven otherwise through sampling in accordance with the standards of the Asbestos Hazard Emergency Response Act. Tetra Tech performed an asbestos-containing materials survey at the Site which is summarized in Section 5.6. Asbestos-containing materials were discovered at the Site.

9.2 Lead-Based Paint

In 1978, the federal government banned the use of lead-based paint (LBP) in commercial applications, although usage was allowed to continue in many industrial settings. Tetra Tech performed a lead-based paint inspection at the Site which is summarized in Section 5.6. Lead-based paints were discovered at the Site.

9.3 Radon

The USEPA assigns each county in the United States a zone (1, 2, or 3) based on radon potential. Zone 1 counties are areas where the average predicted indoor radon concentration in commercial dwellings exceeds the USEPA Action Limit of 4.0 picoCuries per liter (pCi/L). In Zone 2 and 3 counties, average predicted concentrations are less than the Action Limit. The USEPA has found elevated levels of radon in homes in all three zones and recommends Site specific testing to determine radon levels at a particular location. According to the USEPA Map of Radon Zones, the Site is located within Zone 3, where average predicted radon levels are less than 2.0 pCi/L.

10.0 FINDINGS, OPINION, AND CONCLUSION

10.1 Findings

Findings

Based on the information obtained during the course of this Phase I ESA, Essel finds the following:

- No recognized environmental conditions are identified in connection with the Site:
- No controlled recognized environmental conditions are associated with the Site.
- No historical recognized environmental conditions are present in connection with the Site.
- No *de minimis* environmental conditions are present in connection with the Site.

10.2 Opinion

Review of historical aerial photographs indicates that the Site was undeveloped land from 1952 to 1971. From 1974 to 2016 the Site was developed with residential structures however roughly half of the Site appears to be undeveloped land. The Site was being used for the 10 multi-family housing unit buildings located at 101, 102, 103, 104, 201, 202, 203, 204, 205, and 206 Commodore Webster Drive and eight non-residential buildings that comprise the USCG Facilities Engineering (FE) facility for the Communications Area Master Station Pacific (CAMSPAC) facility located in Point Reyes Station, Marin County, California. The Site is now vacated and being used primarily by the Marin County Fire Department. The Site is identified as **US Coast Guard Camspac**, at 3 and 100 Commodore Webster Drive. These facilities are listed on the RCRA-SQG, FINDS, ECHO, CERS, HAZNET, and HWTS databases, all of which are tracking databases. Review of the EDR listings for these addresses found no violations and clear evidence that the small quantities of hazardous materials were removed by qualified companies (e.g., Safety-Kleen Systems). On this basis these facilities are not represent a significant environmental concern to the Site. Adjacent and surrounding properties consist of a residential neighborhood to the west along Giacomini Road. The downtown Point Reyes Station area is further to the west.

10.3 Conclusion and Recommendation

Conclusion and Recommendation

Essel has performed a Phase I ESA in general conformance with the scope and limitations of ASTM Practice E 1527-13 for the Site at located at Commodore Webster Drive in the City of Point Reyes Station, County of Marin, California (Site). Any exceptions to, or deletions from, this practice are described in

Section 11.0 of the accompanying report. Recognized environmental conditions (RECs) are defined as “the presence or likely presence of any hazardous substances or petroleum products in, on, or at a property: (1) due to any release to the environment; (2) under conditions indicative of a release to the environment; or (3) under conditions that pose a material threat of a future release to the environment.” This assessment has revealed **no recognized environmental conditions in connection with the Site.**

11.0 DEVIATIONS FROM THE ASTM STANDARD

No significant deviations from the ASTM standard were noted.

12.0 CERTIFICATION, LIMITATIONS, AND RELIANCE

Essel Environmental Consulting, Inc. (Essel) has performed this Phase I ESA in accordance with American Society for Testing and Materials (ASTM) Standard E 1527-13, the scope of services identified in this report, and the service agreement. The information presented in this Phase I ESA conveys Site conditions that Essel could readily observe and reasonably ascertain to be present at the time of the Site visit and on information provided by others. Essel has no reason to suspect or believe that the information provided by others is inaccurate. The findings and conclusions represent the professional opinion and judgment of Essel based on these observations and review of the provided information.

The objective of this Phase I ESA was to ascertain the potential presence or absence of recognized environmental conditions that could impact the Site, as delineated in the scope of services and limitations identified in this report and in the service agreement. The procedure was to perform reasonable steps in accordance with existing regulations, currently available technology, and generally accepted environmental consulting practices, in order to accomplish the stated objective.

This Phase I ESA has been performed for the exclusive use and benefit of the addressee(s) identified on the cover of this report, or agents directly specified by it (them), for the transaction at issue concerning the subject property described in this report. This Phase I ESA shall not be used or relied upon by others without the prior written consent of Essel and of the addressee(s) named on the cover of this report.

Signature of Reviewer and Environmental Assessor:

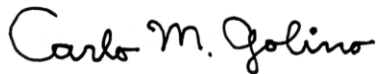

Carlo Golino, Ph.D.
Senior Project Manager

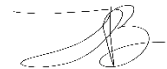

Tyler Barazoto
Project & Operations Manager

I declare that, to the best of my professional knowledge and belief, I meet the definition of Environmental professional as defined in §312.10 of 40 CFR 312.

I have the specific qualifications based on education, training, and experience to assess a property of the nature, history, and setting of the subject property. I have developed and performed the all appropriate inquiries in conformance with the standards and practices set forth in 40 CFR Part 312.

Sincerely,



Nik Lahiri
Principal

13.0 REFERENCES

City/County/Regional

Marin County Public Works Department – electronic mail records request
Marin County Health and Human Services Department – electronic mail records request
Marin County online Building Department records search.
County of Marin – electronic mail public records request
Bay Area Air Quality Management District – electronic mail records request

State

Department of Conservation – Division of Oil, Gas & Geothermal Resources online database –
(<http://www.conservation.ca.gov/dog/Pages/wellfinder.aspx>)
Department of Toxic Substances Control – EnviroStor (<http://www.envirostor.dtsc.ca.gov/public>)
Department of Toxic Substances Control – Hazardous Waste Tracking System
(<http://www.hwts.dtsc.ca.gov>)
California Environmental Protection Agency Regulated Site Portal –
(<https://siteportal.calepa.ca.gov/nsite/>)
State Water Resources Control Board – GeoTracker (<http://www.geotracker.swrcb.ca.gov/>)

Federal

Federal Emergency Management Agency, Federal Insurance Administration, National Flood Insurance Program, Flood Insurance Rate Map No. 06041C0233D, dated May 4, 2009.
United States Environmental Protection Agency, EPA Map of Radon Zones,
www.epa.gov/radon/zonemap.html
United States Fish and Wildlife Service, National Wetlands Inventory maps, www.fws.gov

Publications/Consultant Reports

California Department of Water Resources, 1975, *Evaluation of Ground Water Resources: Sonoma County. Volume 1: Geology and Hydrologic Data*. DWR Bulletin 118.
Cardwell, G. T., 1958, *Geology and Ground Water in the Santa Rosa and Petaluma Valley areas, Sonoma County, California*. United States Geological Survey Water-Supply Paper 1427, scale 1:100,000.
Graymer, R. W., Brabb, E. E., Jones, D. L., Barnes, J., Nicholson, R. S., and Stamski, R. E., 2007, *Geologic map and map database of eastern Sonoma and western Napa Counties, California*. United States Geological Survey Scientific Investigations Map 2956, scale 1:100,000.
M.C. Blake Jr., R.W. Graymer, and D.L. Jones, 2000, *Geologic Map of the Parts of Marin, San Francisco, Alameda, Contra Costa, and Sonoma Counties, California*. U.S. Geological Survey.

United States Coast Guard, *Environmental Compliance Due Diligence Activities Report, U.S. Coast Guard Point Reyes Station, California Housing Units*, November, 2016.

Essel Environmental Engineering & Consulting – *Environmental Support U.S. Coast Guard Point Reyes Station. Essel Job Number 20159*, January 6, 2021.

Other Reports

Environmental Data Resources, Inc. (EDR):

- EDR Radius Map™ Report with GeoCheck®, Commodore Webster Drive, Point Reyes Station, CA 94956, Report No. 6424572.2s, dated March 26, 2021.
 - Regulatory database information
 - Well information
 - Radon information
 - Wetlands
- Certified Sanborn® Map Report, Commodore Webster Drive, Point Reyes Station, CA 94956, Report No. 6424572.3, dated March 26, 2021.
- EDR Historical Topo Map Report with QuadMatch™, Commodore Webster Drive, Point Reyes Station, CA 94956, Report No. 6424572.4, dated March 26, 2021.
- The EDR-City Directory Abstract, Commodore Webster Drive, Point Reyes Station, CA 94956, Report No. 6424572.5, dated March 31, 2021.
- The EDR Aerial Photo Decade Package, Commodore Webster Drive, Point Reyes Station, CA 94956, Report No. 6424572.8, dated March 26, 2021

APPENDIX A

VICINITY AND TOPOGRAPHIC MAPS



Screenshot



Essel Environmental Consulting
 1035 22nd Avenue, Suite 9
 Oakland, California 94606



PROJECT NO.
 100.21002

PREPARED FOR:
 Eden Housing

SITE VICINITY

Commodore Webster Drive
 Point Reyes Station, CA 94956

FIG. 1

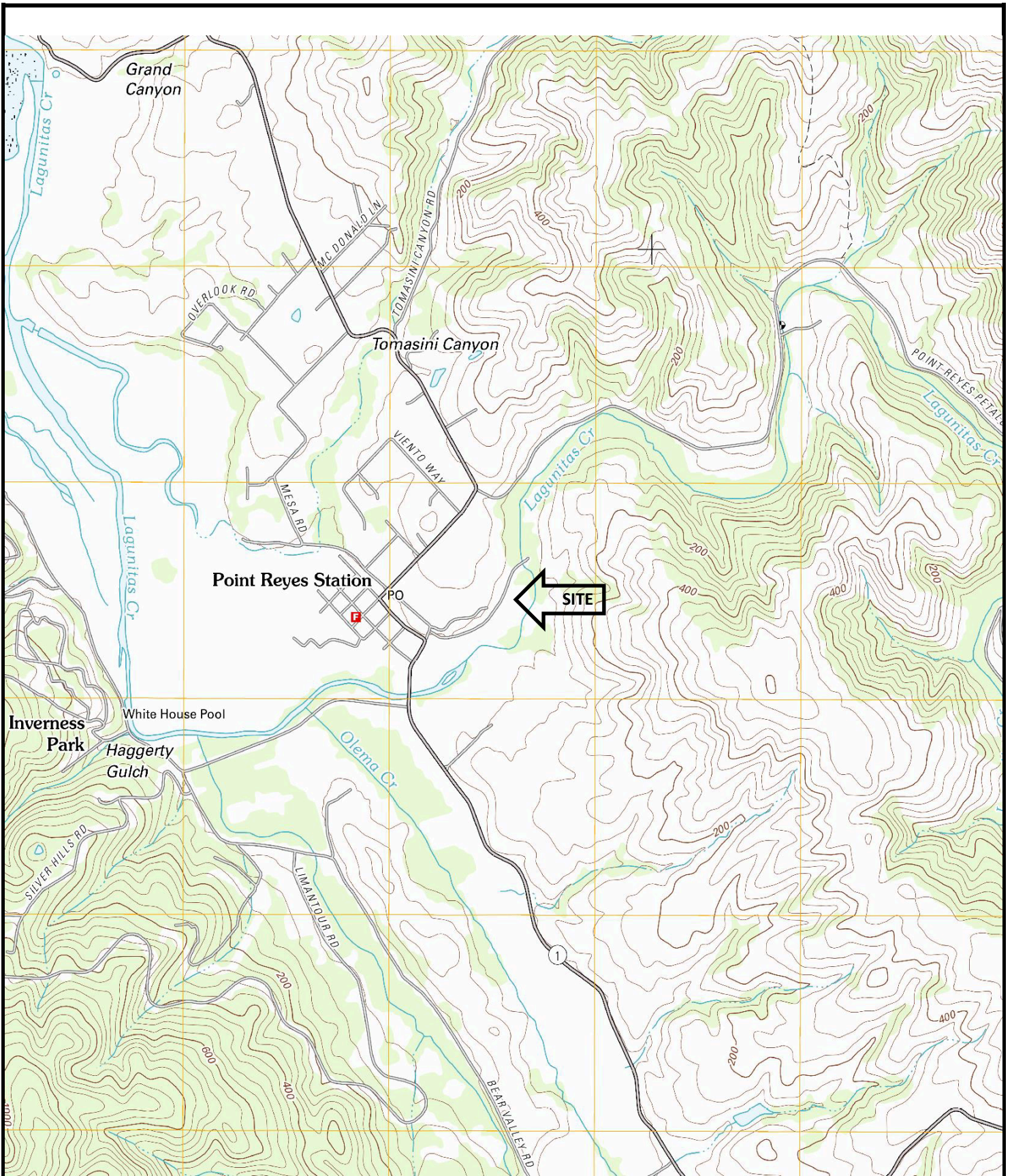

Essel Environmental Consulting
 1035 22nd Avenue, Suite 9
 Oakland, California 94606



PROJECT NO.
 100.21002

PREPARED FOR:
 Eden Housing.

Topographic Map

Commodore Webster Drive
 Point Reyes Station, CA 94566

FIGURE

2

APPENDIX B

SITE PHOTOGRAPHS



Photo 1: View of Commodore Webster Drive leading into the Site.



Photo 2: View a turn-about off of Commodore Webster Drive near the entrance. A small path leads to four partially underground storage tanks.



Photo 3: View of partially underground storage tanks near the turn-about off Commodore Webster Drive.



Photo 4: View of partially underground storage tanks near the turn-about off Commodore Webster Drive.



Photo 5: View of Site from Commodore Webster Drive.



Photo 6: View of Galley Building.



Photo 7: View of dining area of the Galley Building.



Photo 8: View of kitchen area of the Galley Building.



Photo 9: View of diesel generator located next to the Galley Building.



Photo 10: View of above ground propane tank near the Galley Building.



Photo 11: View of 50 Commodore Webster Drive.



Photo 12: View of typical interior unit of 50 Commodore Webster Drive.



Photo 11: View of 100 Commodore Webster Drive.



Photo 12: View of typical interior of 100 Commodore Webster Drive.



Photo 13: View of storage area of 100 Commodore Webster Drive.



Photo 14: View of the interior of the storage area.



Photo 15: View of Workshop building located behind 100 Commodore Webster Drive.



Photo 16: View of the interior of the Workshop building.



Photo 18: View of chemical storage cabinet located behind the workshop.



Photo 19: View of contents located inside of the storage cabinet.



Photo 20: View of two above ground fuel storage tanks located northeast of 100 Commodore Webster Drive.



Photo 21: View of used oil secondary containment located behind the Workshop Building.



Photo 22: View of residential building along Commodore Webster Drive.



Photo 23: View of residential building along Commodore Webster Drive.



Photo 24: View of typical residential building dwelling interior.



Photo 25: View of typical residential building dwelling interior.

APPENDIX C

**COMPLETED USER QUESTIONNAIRE
Not Included**

APPENDIX D

**PRELIMINARY TITLE SEARCH & GRANT
DEED.**

**ENVIRONMENTAL LIEN AND AUL SEARCH
Not Included**

APPENDIX E

AERIAL PHOTOGRAPHS



Commodore Webster Drive

Commodore Webster Drive

Point Reyes Station, CA 94956

Inquiry Number: 6424572.8

March 26, 2021

The EDR Aerial Photo Decade Package



6 Armstrong Road, 4th floor
Shelton, CT 06484
Toll Free: 800.352.0050
www.edrnet.com

EDR Aerial Photo Decade Package

03/26/21

Site Name:

Commodore Webster Drive
Commodore Webster Drive
Point Reyes Station, CA 94956
EDR Inquiry # 6424572.8

Client Name:

Essel Technology Services
1035 22nd Ave Suite 9
Oakland, CA 94606
Contact: Marc Belanich



Environmental Data Resources, Inc. (EDR) Aerial Photo Decade Package is a screening tool designed to assist environmental professionals in evaluating potential liability on a target property resulting from past activities. EDR's professional researchers provide digitally reproduced historical aerial photographs, and when available, provide one photo per decade.

Search Results:

<u>Year</u>	<u>Scale</u>	<u>Details</u>	<u>Source</u>
2016	1"=500'	Flight Year: 2016	USDA/NAIP
2012	1"=500'	Flight Year: 2012	USDA/NAIP
2009	1"=500'	Flight Year: 2009	USDA/NAIP
2006	1"=500'	Flight Year: 2006	USDA/NAIP
1993	1"=500'	Acquisition Date: July 13, 1993	USGS/DOQQ
1983	1"=500'	Flight Date: July 03, 1983	USDA
1974	1"=500'	Flight Date: June 07, 1974	USGS
1971	1"=500'	Flight Date: September 14, 1971	USGS
1963	1"=500'	Flight Date: July 09, 1963	EDR Proprietary Aerial Viewpoint
1952	1"=500'	Flight Date: June 15, 1952	USGS

When delivered electronically by EDR, the aerial photo images included with this report are for ONE TIME USE ONLY. Further reproduction of these aerial photo images is prohibited without permission from EDR. For more information contact your EDR Account Executive.

Disclaimer - Copyright and Trademark Notice

This Report contains certain information obtained from a variety of public and other sources reasonably available to Environmental Data Resources, Inc. It cannot be concluded from this Report that coverage information for the target and surrounding properties does not exist from other sources. NO WARRANTY EXPRESSED OR IMPLIED, IS MADE WHATSOEVER IN CONNECTION WITH THIS REPORT. ENVIRONMENTAL DATA RESOURCES, INC. SPECIFICALLY DISCLAIMS THE MAKING OF ANY SUCH WARRANTIES, INCLUDING WITHOUT LIMITATION, MERCHANTABILITY OR FITNESS FOR A PARTICULAR USE OR PURPOSE. ALL RISK IS ASSUMED BY THE USER. IN NO EVENT SHALL ENVIRONMENTAL DATA RESOURCES, INC. BE LIABLE TO ANYONE, WHETHER ARISING OUT OF ERRORS OR OMISSIONS, NEGLIGENCE, ACCIDENT OR ANY OTHER CAUSE, FOR ANY LOSS OF DAMAGE, INCLUDING, WITHOUT LIMITATION, SPECIAL, INCIDENTAL, CONSEQUENTIAL, OR EXEMPLARY DAMAGES. ANY LIABILITY ON THE PART OF ENVIRONMENTAL DATA RESOURCES, INC. IS STRICTLY LIMITED TO A REFUND OF THE AMOUNT PAID FOR THIS REPORT. Purchaser accepts this Report "AS IS". Any analyses, estimates, ratings, environmental risk levels or risk codes provided in this Report are provided for illustrative purposes only, and are not intended to provide, nor should they be interpreted as providing any facts regarding, or prediction or forecast of, any environmental risk for any property. Only a Phase I Environmental Site Assessment performed by an environmental professional can provide information regarding the environmental risk for any property. Additionally, the information provided in this Report is not to be construed as legal advice.

Copyright 2021 by Environmental Data Resources, Inc. All rights reserved. Reproduction in any media or format, in whole or in part, of any report or map of Environmental Data Resources, Inc., or its affiliates, is prohibited without prior written permission.

EDR and its logos (including Sanborn and Sanborn Map) are trademarks of Environmental Data Resources, Inc. or its affiliates. All other trademarks used herein are the property of their respective owners.



INQUIRY #: 6424572.8

YEAR: 2016

— = 500'



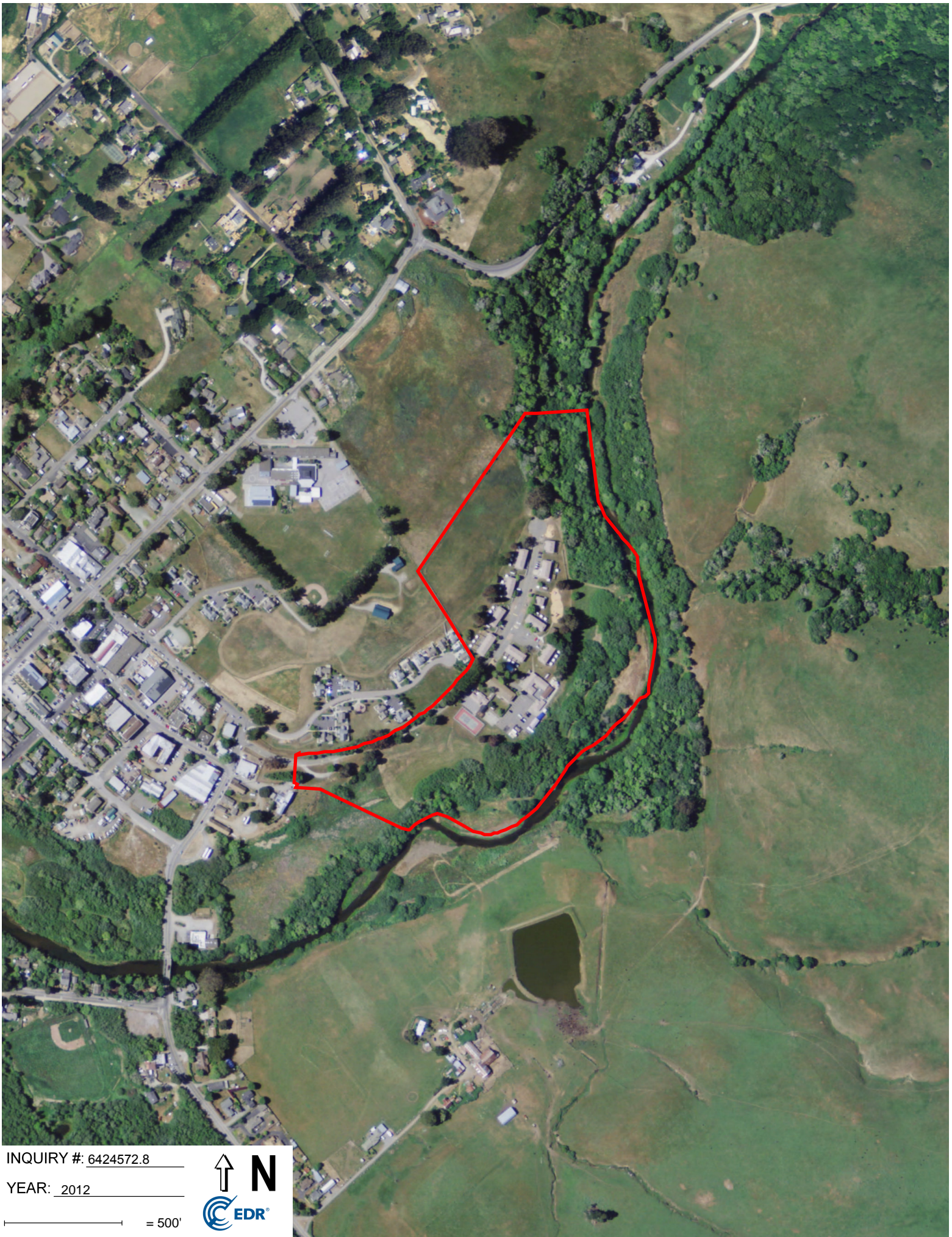

INQUIRY #: 6424572.8

YEAR: 2012

— = 500'



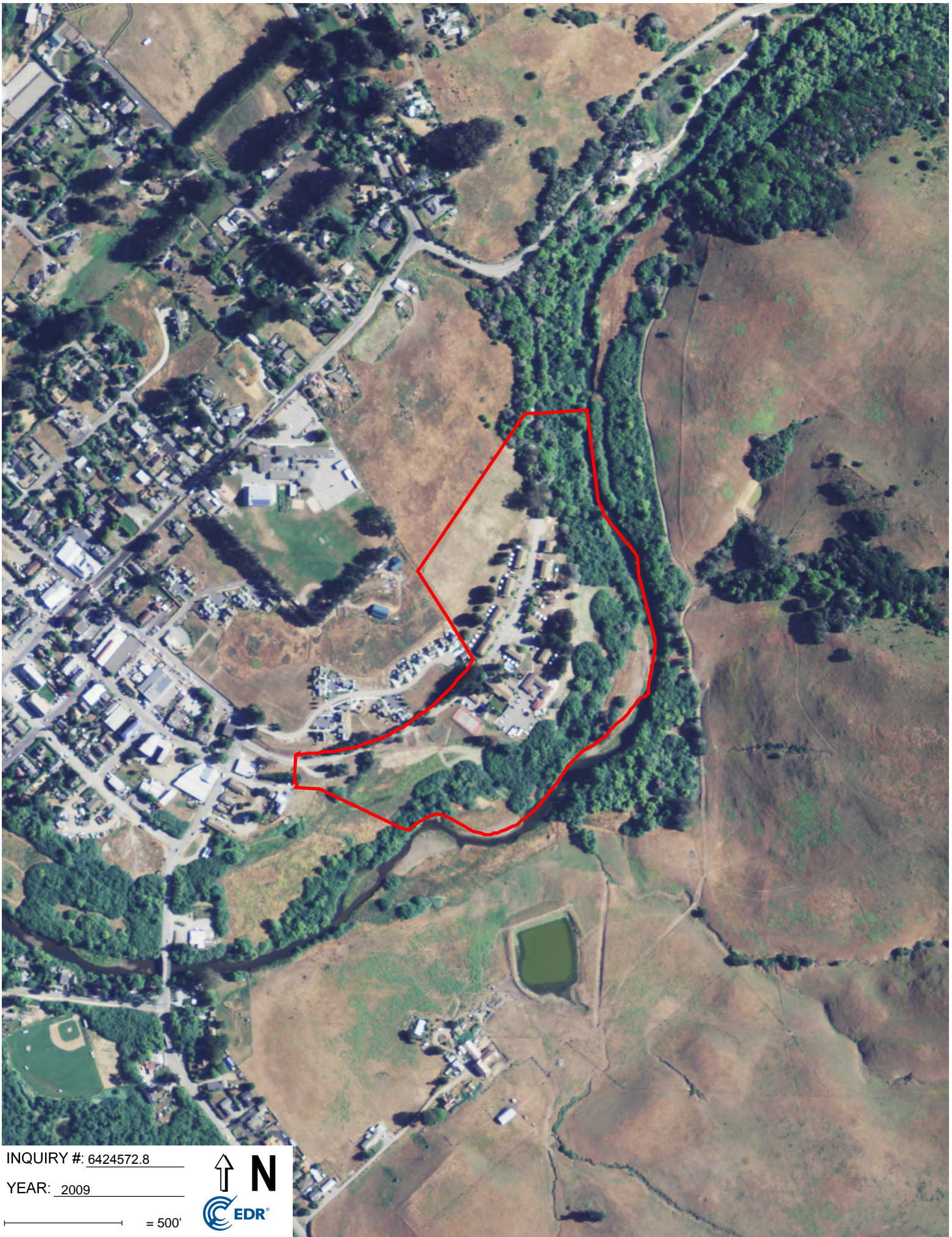

INQUIRY #: 6424572.8

YEAR: 2009

— = 500'



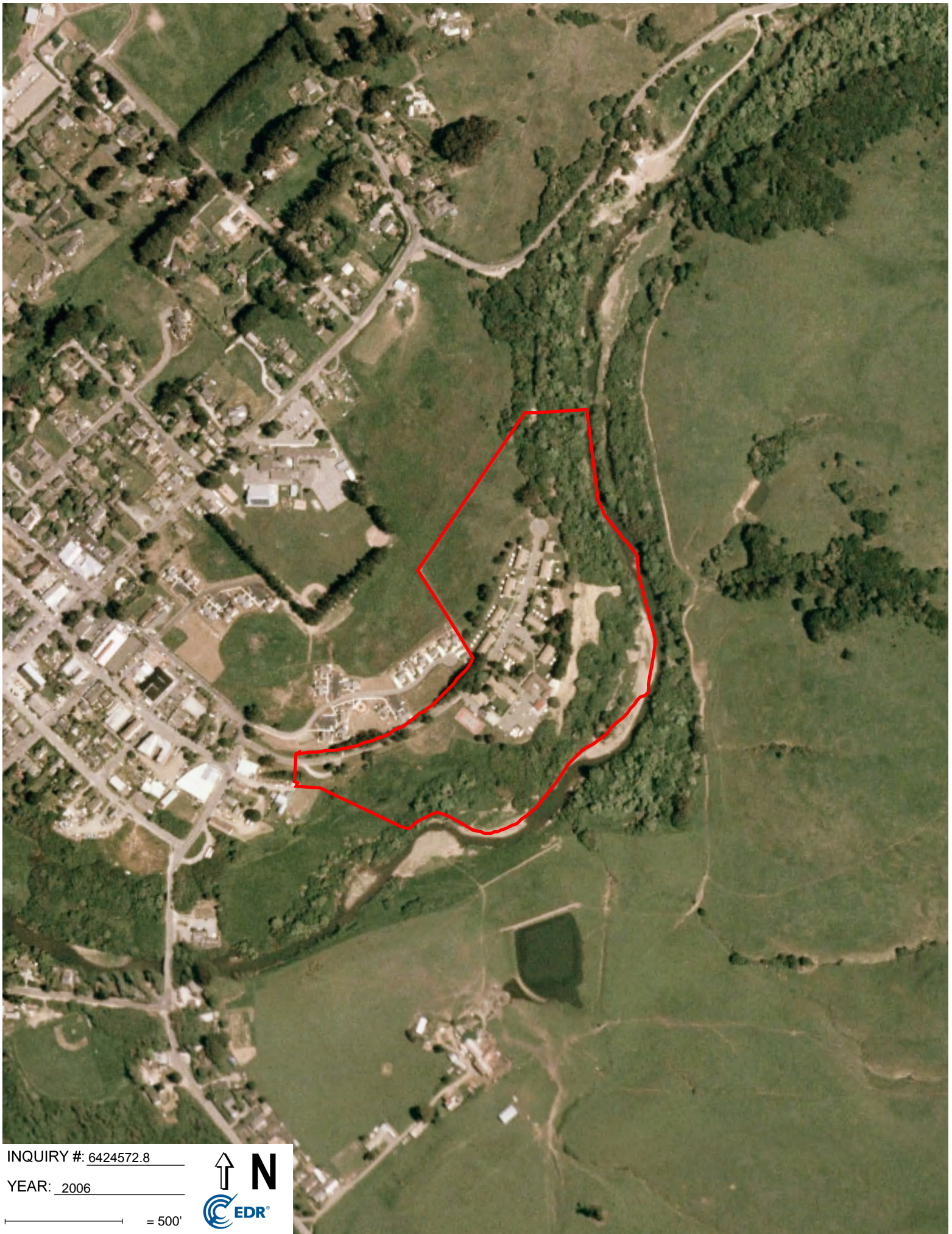

INQUIRY #: 6424572.8

YEAR: 2006

— = 500'





INQUIRY #: 6424572.8

YEAR: 1993

 = 500'





INQUIRY #: 6424572.8

YEAR: 1983

— = 500'





INQUIRY #: 6424572.8

YEAR: 1974

— = 500'





INQUIRY #: 6424572.8

YEAR: 1971

— = 500'



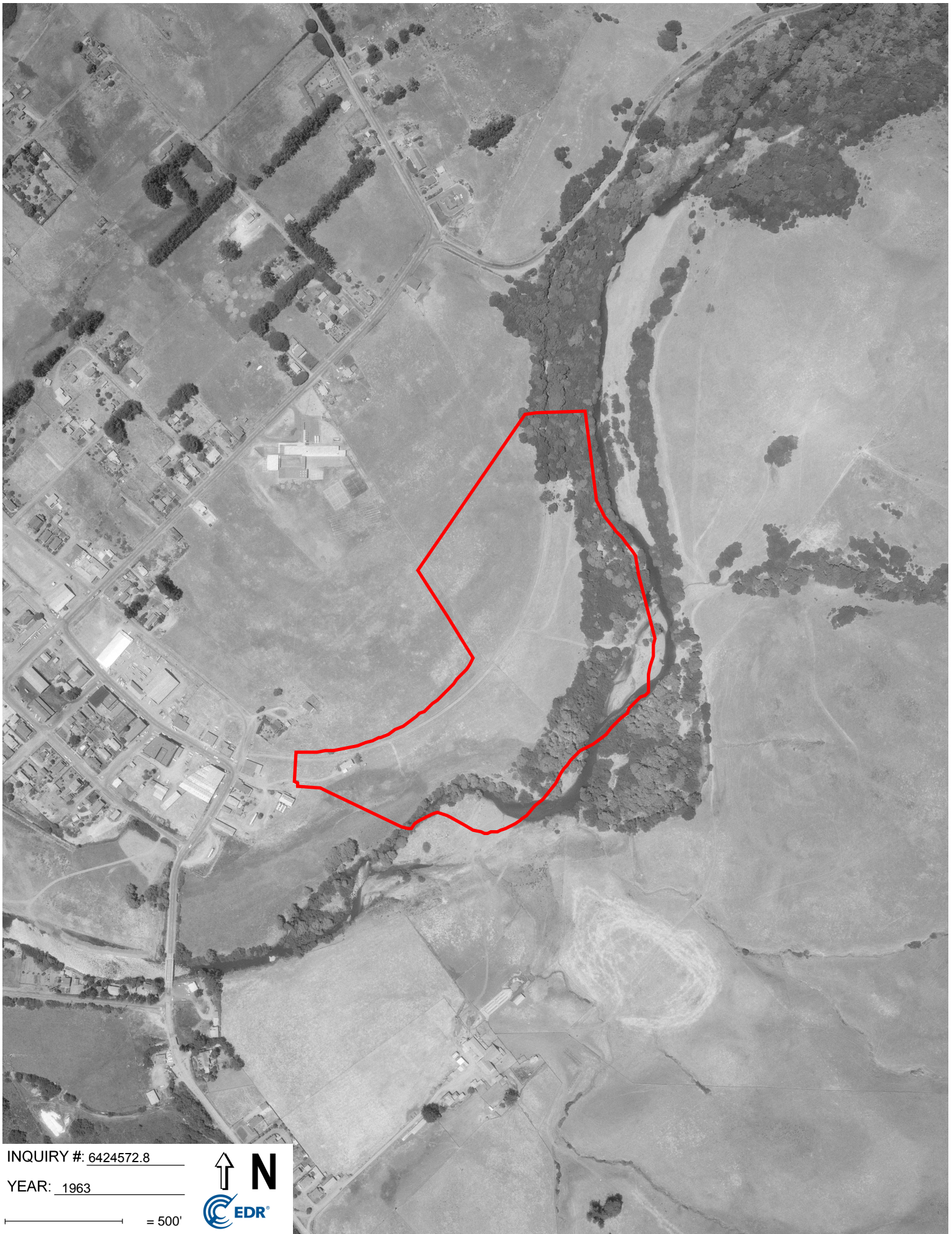

INQUIRY #: 6424572.8

YEAR: 1963

— = 500'



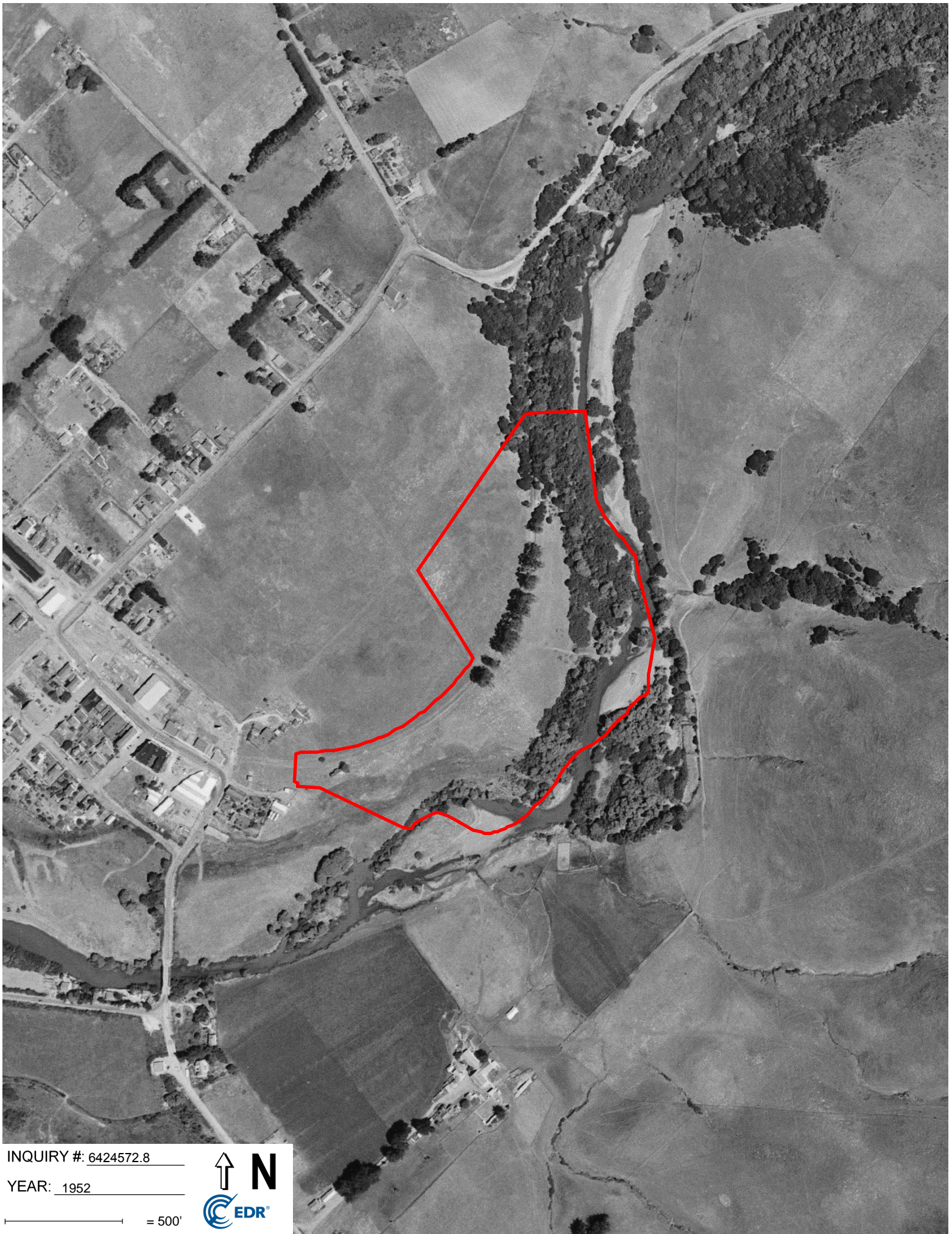

INQUIRY #: 6424572.8

YEAR: 1952

— = 500'



APPENDIX F

TOPOGRAPHIC MAPS

Commodore Webster Drive
Commodore Webster Drive
Point Reyes Station, CA 94956

Inquiry Number: 6424572.4

March 26, 2021

EDR Historical Topo Map Report

with QuadMatch™



6 Armstrong Road, 4th floor
Shelton, CT 06484
Toll Free: 800.352.0050
www.edrnet.com

EDR Historical Topo Map Report

03/26/21

Site Name:

Commodore Webster Drive
Commodore Webster Drive
Point Reyes Station, CA 94956
EDR Inquiry # 6424572.4

Client Name:

Essel Technology Services
1035 22nd Ave Suite 9
Oakland, CA 94606
Contact: Marc Belanich



EDR Topographic Map Library has been searched by EDR and maps covering the target property location as provided by Essel Technology Services were identified for the years listed below. EDR's Historical Topo Map Report is designed to assist professionals in evaluating potential liability on a target property resulting from past activities. EDR's Historical Topo Map Report includes a search of a collection of public and private color historical topographic maps, dating back to the late 1800s.

Search Results:**Coordinates:**

P.O.#	100.21002	Latitude:	38.068545 38° 4' 7" North
Project:	USCG Point Reyes Station	Longitude:	-122.799927 -122° 48' 0" West
		UTM Zone:	Zone 10 North
		UTM X Meters:	517549.52
		UTM Y Meters:	4213439.17
		Elevation:	29.30' above sea level

Maps Provided:

2012
1976
1971
1968
1954
1918
1916

Disclaimer - Copyright and Trademark Notice

This Report contains certain information obtained from a variety of public and other sources reasonably available to Environmental Data Resources, Inc. It cannot be concluded from this Report that coverage information for the target and surrounding properties does not exist from other sources. NO WARRANTY EXPRESSED OR IMPLIED, IS MADE WHATSOEVER IN CONNECTION WITH THIS REPORT. ENVIRONMENTAL DATA RESOURCES, INC. SPECIFICALLY DISCLAIMS THE MAKING OF ANY SUCH WARRANTIES, INCLUDING WITHOUT LIMITATION, MERCHANTABILITY OR FITNESS FOR A PARTICULAR USE OR PURPOSE. ALL RISK IS ASSUMED BY THE USER. IN NO EVENT SHALL ENVIRONMENTAL DATA RESOURCES, INC. BE LIABLE TO ANYONE, WHETHER ARISING OUT OF ERRORS OR OMISSIONS, NEGLIGENCE, ACCIDENT OR ANY OTHER CAUSE, FOR ANY LOSS OF DAMAGE, INCLUDING, WITHOUT LIMITATION, SPECIAL, INCIDENTAL, CONSEQUENTIAL, OR EXEMPLARY DAMAGES. ANY LIABILITY ON THE PART OF ENVIRONMENTAL DATA RESOURCES, INC. IS STRICTLY LIMITED TO A REFUND OF THE AMOUNT PAID FOR THIS REPORT. Purchaser accepts this Report "AS IS". Any analyses, estimates, ratings, environmental risk levels or risk codes provided in this Report are provided for illustrative purposes only, and are not intended to provide, nor should they be interpreted as providing any facts regarding, or prediction or forecast of, any environmental risk for any property. Only a Phase I Environmental Site Assessment performed by an environmental professional can provide information regarding the environmental risk for any property. Additionally, the information provided in this Report is not to be construed as legal advice.

Copyright 2021 by Environmental Data Resources, Inc. All rights reserved. Reproduction in any media or format, in whole or in part, of any report or map of Environmental Data Resources, Inc., or its affiliates, is prohibited without prior written permission.

EDR and its logos (including Sanborn and Sanborn Map) are trademarks of Environmental Data Resources, Inc. or its affiliates. All other trademarks used herein are the property of their respective owners.

Topo Sheet Key

This EDR Topo Map Report is based upon the following USGS topographic map sheets.

2012 Source Sheets

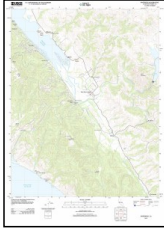

Inverness
2012
7.5-minute, 24000

1976 Source Sheets



Inverness
1976
7.5-minute, 24000
Aerial Photo Revised 1971

1971 Source Sheets



Inverness
1971
7.5-minute, 24000
Aerial Photo Revised 1971

1968 Source Sheets



Point Reyes
1968
15-minute, 62500
Aerial Photo Revised 1952

Topo Sheet Key

This EDR Topo Map Report is based upon the following USGS topographic map sheets.

1954 Source Sheets



Inverness
1954
7.5-minute, 24000
Aerial Photo Revised 1952

1918 Source Sheets



Point Reyes
1918
15-minute, 62500

1916 Source Sheets

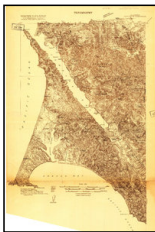

Point Reyes
1916
15-minute, 48000

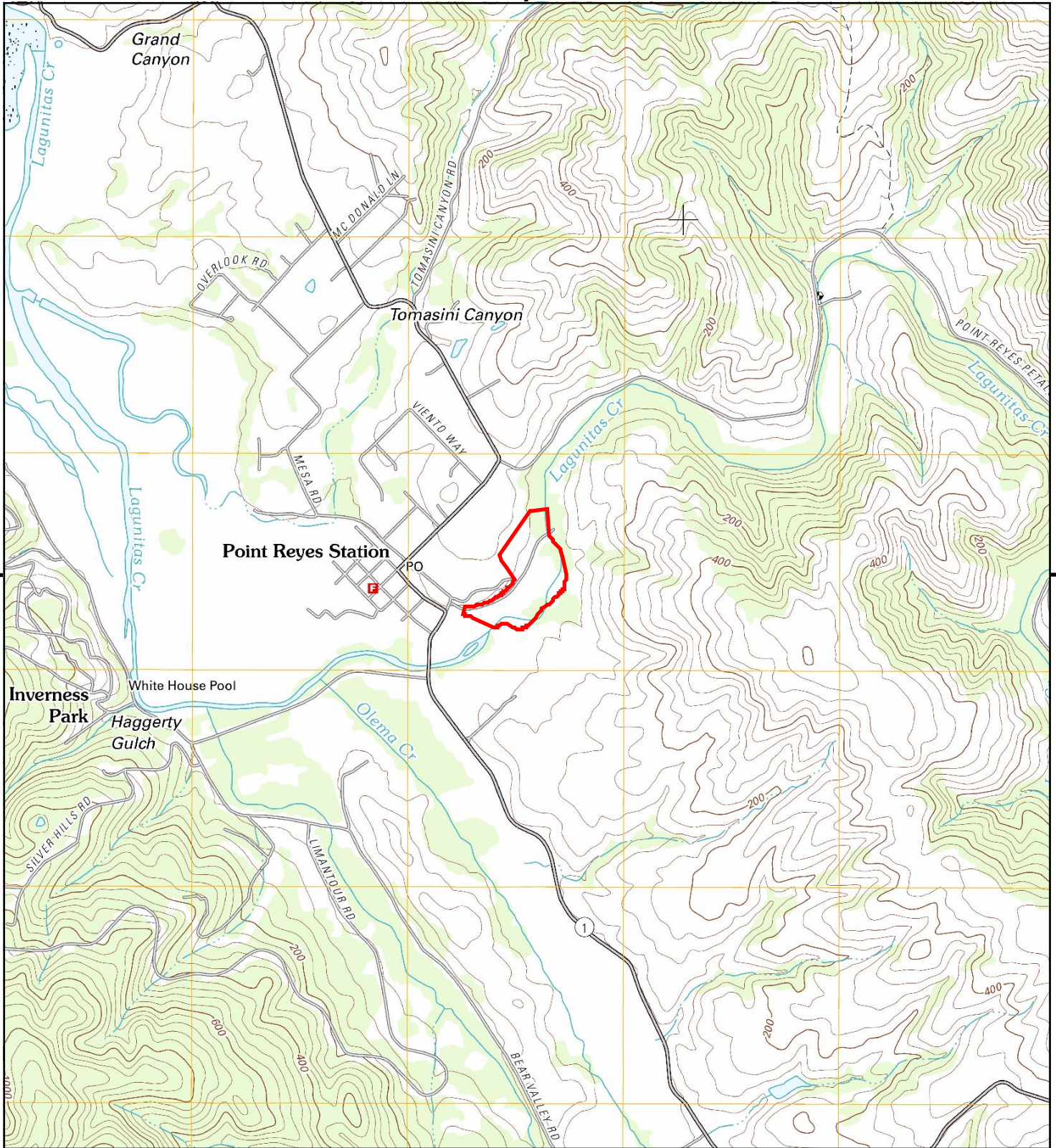

This report includes information from the following map sheet(s).

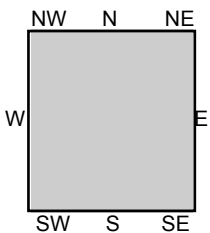

TP, Inverness, 2012, 7.5-minute

SITE NAME: Commodore Webster Drive
ADDRESS: Commodore Webster Drive
Point Reyes Station, CA 94956
CLIENT: Essel Technology Services



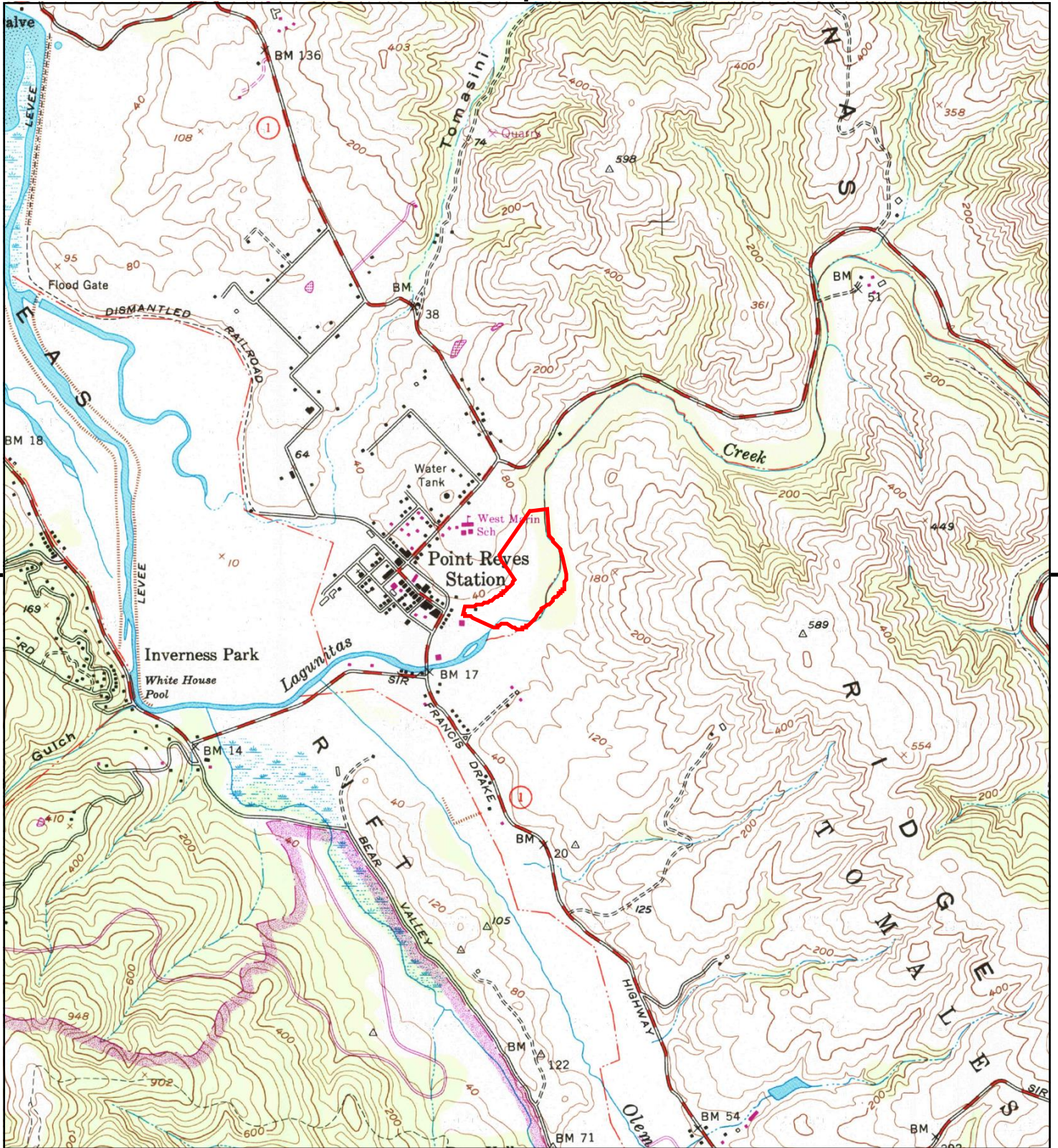

This report includes information from the following map sheet(s).



TP, Inverness, 1976, 7.5-minute

SITE NAME: Commodore Webster Drive
 ADDRESS: Commodore Webster Drive
 Point Reyes Station, CA 94956
 CLIENT: Essel Technology Services



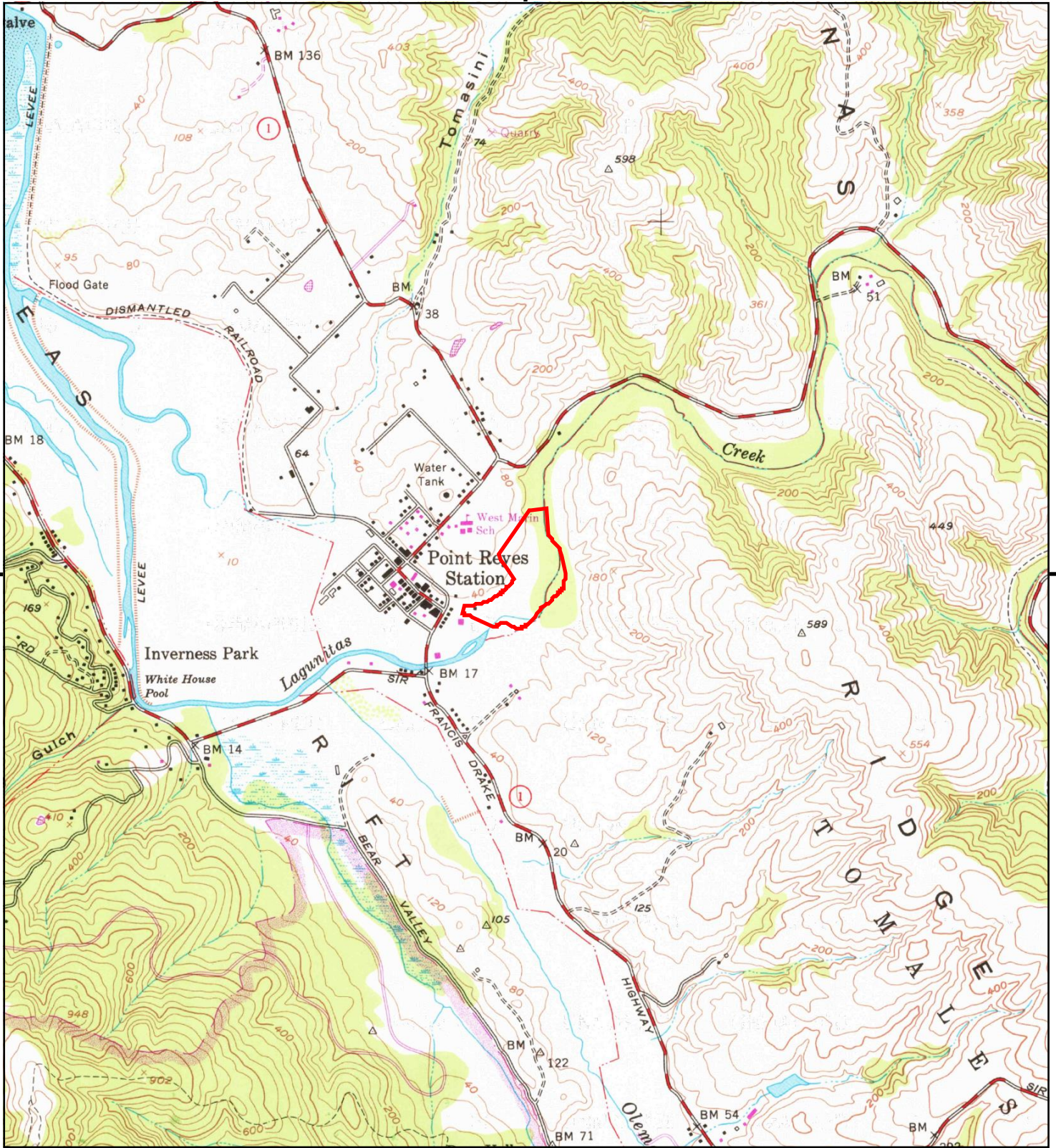

This report includes information from the following map sheet(s).

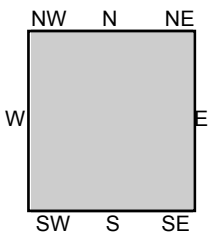
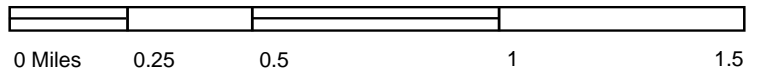

TP, Inverness, 1971, 7.5-minute

SITE NAME: Commodore Webster Drive
ADDRESS: Commodore Webster Drive
 Point Reyes Station, CA 94956
CLIENT: Essel Technology Services



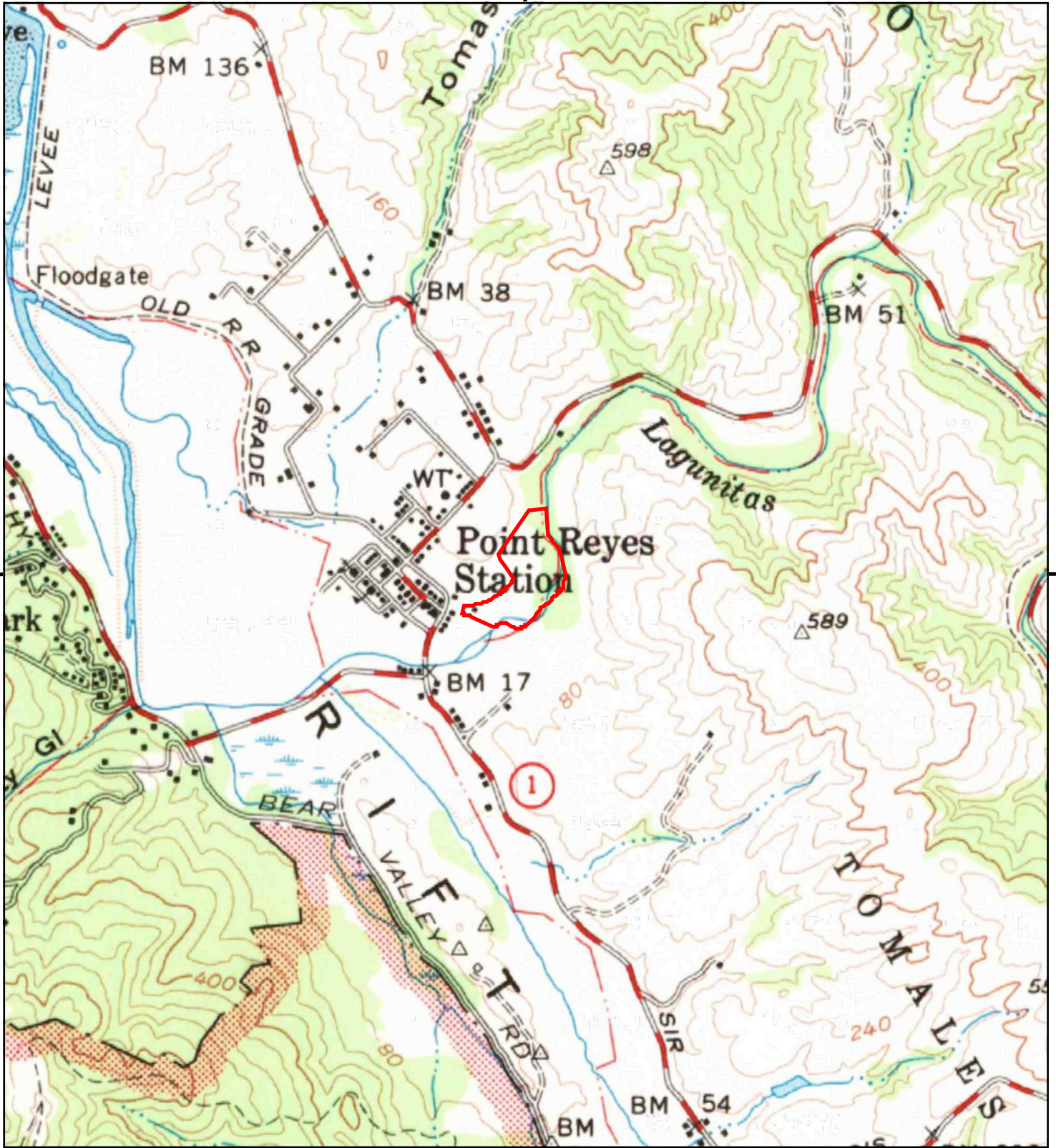

This report includes information from the following map sheet(s).

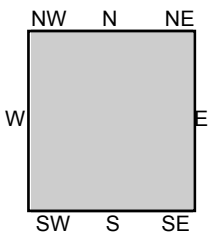

TP, Point Reyes, 1968, 15-minute

SITE NAME: Commodore Webster Drive
 ADDRESS: Commodore Webster Drive
 Point Reyes Station, CA 94956
 CLIENT: Essel Technology Services



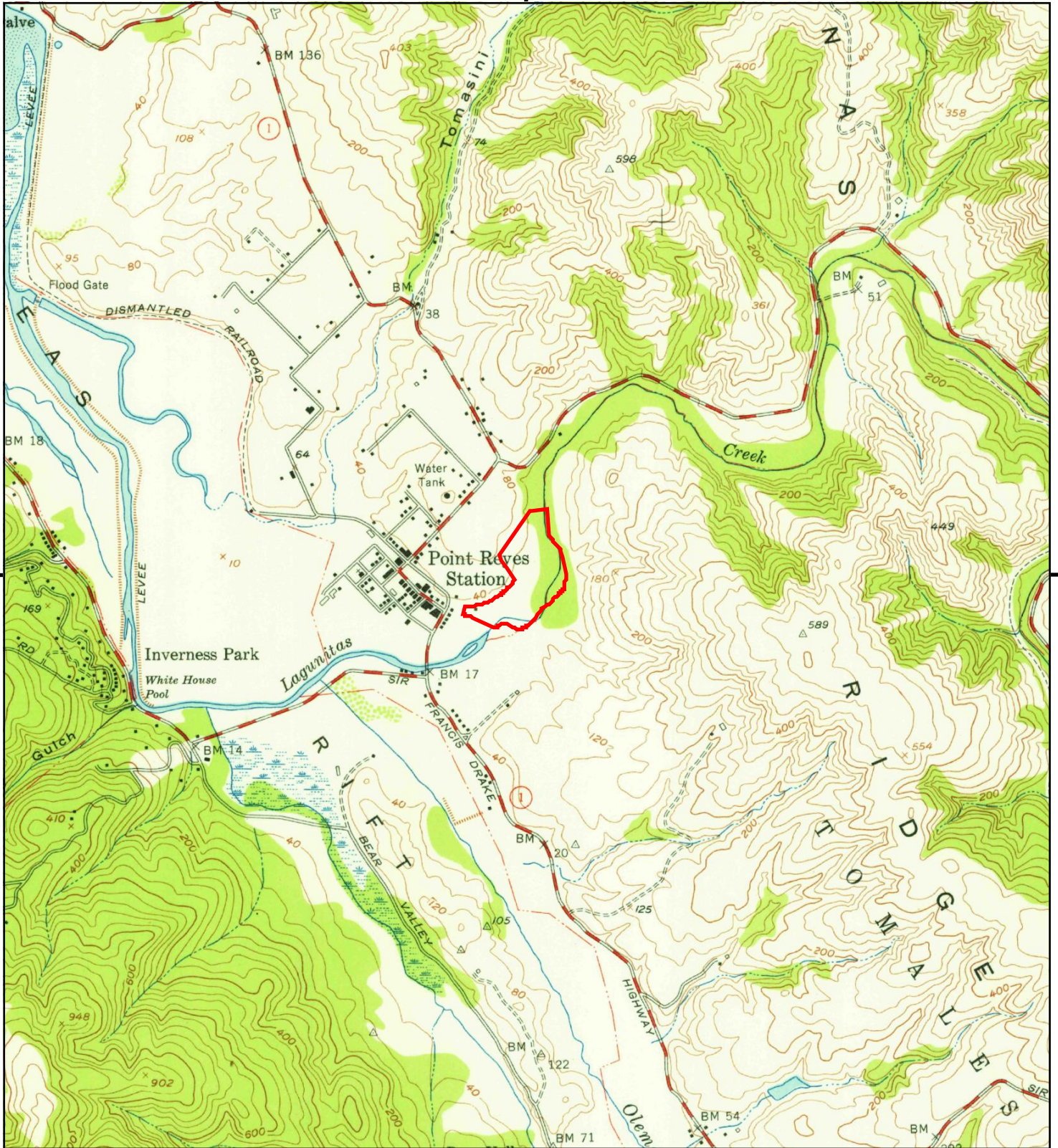

This report includes information from the following map sheet(s).



TP, Inverness, 1954, 7.5-minute

SITE NAME: Commodore Webster Drive
ADDRESS: Commodore Webster Drive
 Point Reyes Station, CA 94956
CLIENT: Essel Technology Services



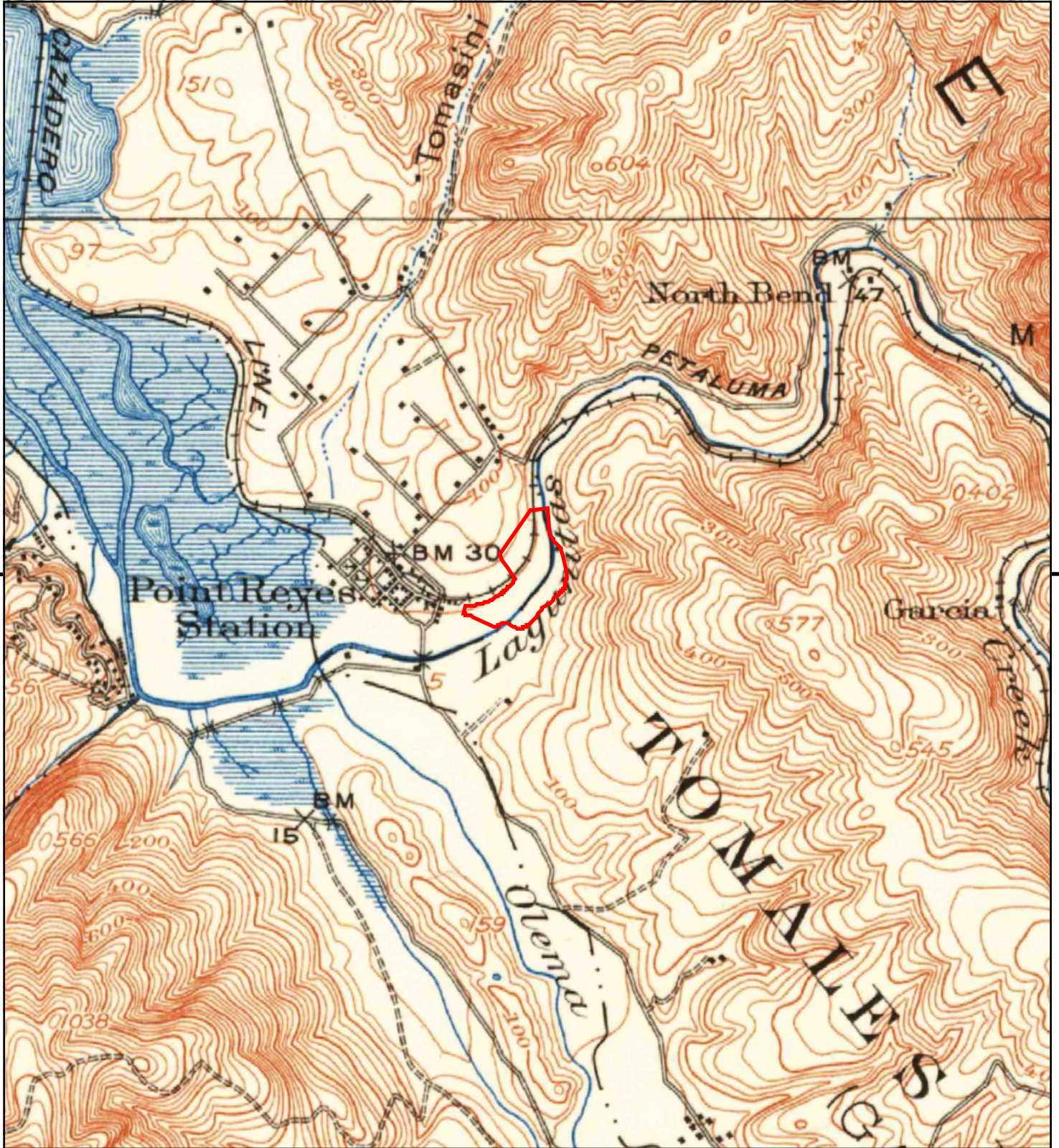

This report includes information from the following map sheet(s).

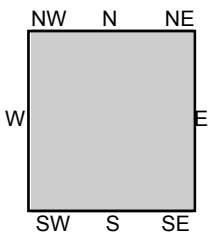
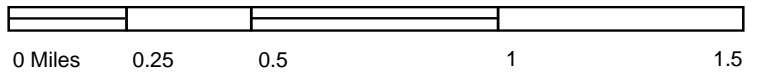

TP, Point Reyes, 1918, 15-minute

SITE NAME: Commodore Webster Drive
 ADDRESS: Commodore Webster Drive
 Point Reyes Station, CA 94956
 CLIENT: Essel Technology Services



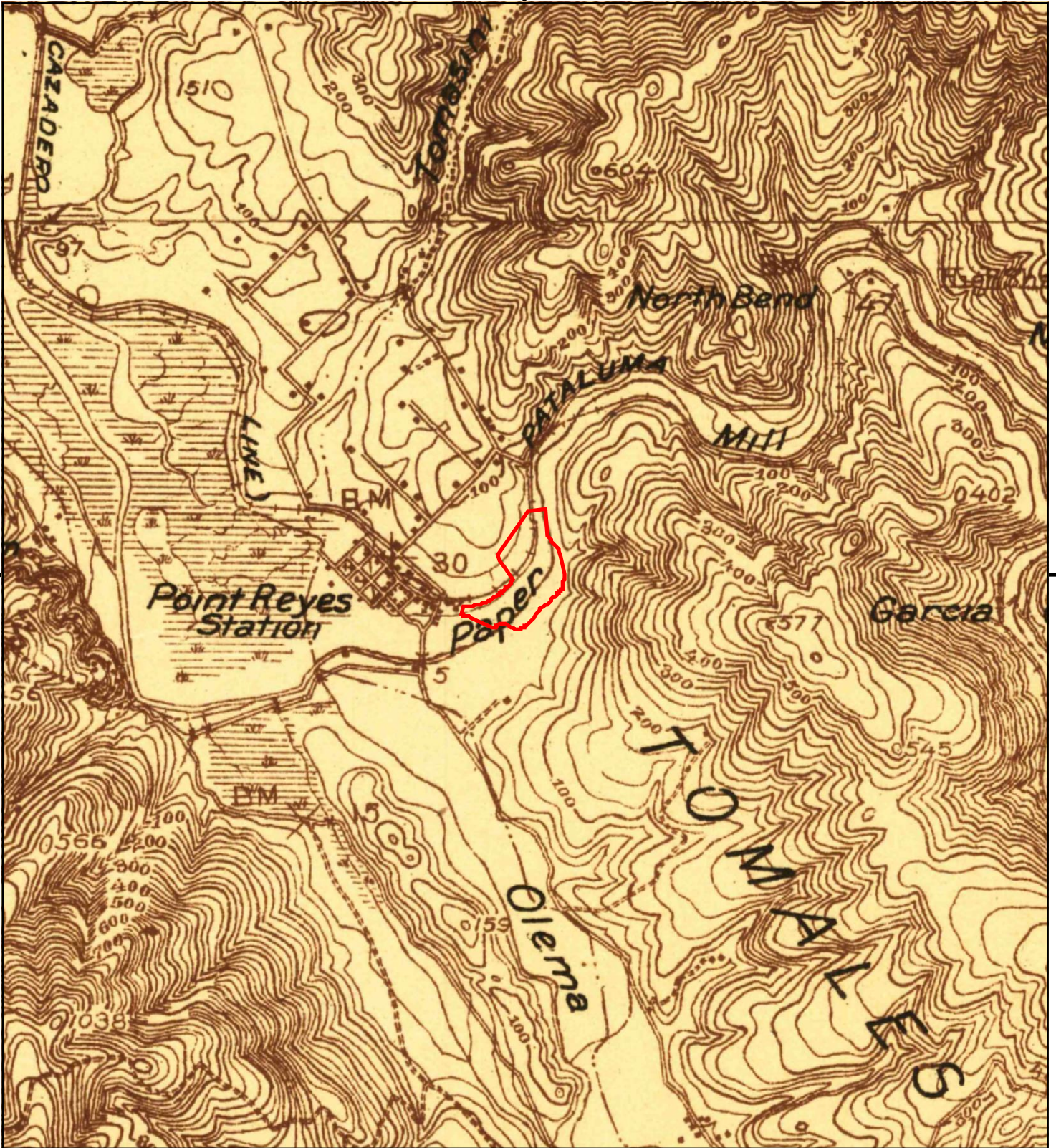

This report includes information from the following map sheet(s).

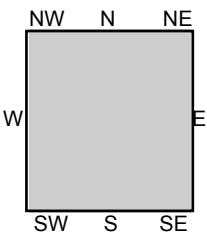

TP, Point Reyes, 1916, 15-minute

SITE NAME: Commodore Webster Drive
 ADDRESS: Commodore Webster Drive
 Point Reyes Station, CA 94956
 CLIENT: Essel Technology Services



APPENDIX G

CERTIFIED SANBORN MAP REPORT

Commodore Webster Drive
Commodore Webster Drive
Point Reyes Station, CA 94956

Inquiry Number: 6424572.3

March 26, 2021

Certified Sanborn® Map Report



6 Armstrong Road, 4th floor
Shelton, CT 06484
Toll Free: 800.352.0050
www.edrnet.com

Certified Sanborn® Map Report

03/26/21

Site Name:

Commodore Webster Drive
Commodore Webster Drive
Point Reyes Station, CA 94956
EDR Inquiry # 6424572.3

Client Name:

Essel Technology Services
1035 22nd Ave Suite 9
Oakland, CA 94606
Contact: Marc Belanich



The Sanborn Library has been searched by EDR and maps covering the target property location as provided by Essel Technology Services were identified for the years listed below. The Sanborn Library is the largest, most complete collection of fire insurance maps. The collection includes maps from Sanborn, Bromley, Perris & Browne, Hopkins, Barlow, and others. Only Environmental Data Resources Inc. (EDR) is authorized to grant rights for commercial reproduction of maps by the Sanborn Library LLC, the copyright holder for the collection. Results can be authenticated by visiting www.edrnet.com/sanborn.

The Sanborn Library is continually enhanced with newly identified map archives. This report accesses all maps in the collection as of the day this report was generated.

Certified Sanborn Results:

Certification # 2C7C-4278-88A3
PO # 100.21002
Project USCG Point Reyes Station

UNMAPPED PROPERTY

This report certifies that the complete holdings of the Sanborn Library, LLC collection have been searched based on client supplied target property information, and fire insurance maps covering the target property were not found.



Sanborn® Library search results

Certification #: 2C7C-4278-88A3

The Sanborn Library includes more than 1.2 million fire insurance maps from Sanborn, Bromley, Perris & Browne, Hopkins, Barlow and others which track historical property usage in approximately 12,000 American cities and towns. Collections searched:

- Library of Congress
- University Publications of America
- EDR Private Collection

The Sanborn Library LLC Since 1866™

Limited Permission To Make Copies

Essel Technology Services (the client) is permitted to make up to FIVE photocopies of this Sanborn Map transmittal and each fire insurance map accompanying this report solely for the limited use of its customer. No one other than the client is authorized to make copies. Upon request made directly to an EDR Account Executive, the client may be permitted to make a limited number of additional photocopies. This permission is conditioned upon compliance by the client, its customer and their agents with EDR's copyright policy; a copy of which is available upon request.

Disclaimer - Copyright and Trademark Notice

This Report contains certain information obtained from a variety of public and other sources reasonably available to Environmental Data Resources, Inc. It cannot be concluded from this Report that coverage information for the target and surrounding properties does not exist from other sources. NO WARRANTY EXPRESSED OR IMPLIED, IS MADE WHATSOEVER IN CONNECTION WITH THIS REPORT. ENVIRONMENTAL DATA RESOURCES, INC. SPECIFICALLY DISCLAIMS THE MAKING OF ANY SUCH WARRANTIES, INCLUDING WITHOUT LIMITATION, MERCHANTABILITY OR FITNESS FOR A PARTICULAR USE OR PURPOSE. ALL RISK IS ASSUMED BY THE USER. IN NO EVENT SHALL ENVIRONMENTAL DATA RESOURCES, INC. BE LIABLE TO ANYONE, WHETHER ARISING OUT OF ERRORS OR OMISSIONS, NEGLIGENCE, ACCIDENT OR ANY OTHER CAUSE, FOR ANY LOSS OF DAMAGE, INCLUDING, WITHOUT LIMITATION, SPECIAL, INCIDENTAL, CONSEQUENTIAL, OR EXEMPLARY DAMAGES. ANY LIABILITY ON THE PART OF ENVIRONMENTAL DATA RESOURCES, INC. IS STRICTLY LIMITED TO A REFUND OF THE AMOUNT PAID FOR THIS REPORT. Purchaser accepts this Report "AS IS". Any analyses, estimates, ratings, environmental risk levels or risk codes provided in this Report are provided for illustrative purposes only, and are not intended to provide, nor should they be interpreted as providing any facts regarding, or prediction or forecast of, any environmental risk for any property. Only a Phase I Environmental Site Assessment performed by an environmental professional can provide information regarding the environmental risk for any property. Additionally, the information provided in this Report is not to be construed as legal advice. Copyright 2021 by Environmental Data Resources, Inc. All rights reserved. Reproduction in any media or format, in whole or in part, of any report or map of Environmental Data Resources, Inc., or its affiliates, is prohibited without prior written permission.

EDR and its logos (including Sanborn and Sanborn Map) are trademarks of Environmental Data Resources, Inc. or its affiliates. All other trademarks used herein are the property of their respective owners.

APPENDIX H

CITY DIRECTORY ABSTRACT

Commodore Webster Drive

Commodore Webster Drive
Point Reyes Station, CA 94956

Inquiry Number: 6424572.5
March 31, 2021

The EDR-City Directory Image Report

TABLE OF CONTENTS

SECTION

Executive Summary

Findings

City Directory Images

Thank you for your business.
Please contact EDR at 1-800-352-0050
with any questions or comments.

Disclaimer - Copyright and Trademark Notice

This Report contains certain information obtained from a variety of public and other sources reasonably available to Environmental Data Resources, Inc. It cannot be concluded from this Report that coverage information for the target and surrounding properties does not exist from other sources. **NO WARRANTY EXPRESSED OR IMPLIED, IS MADE WHATSOEVER IN CONNECTION WITH THIS REPORT. ENVIRONMENTAL DATA RESOURCES, INC. SPECIFICALLY DISCLAIMS THE MAKING OF ANY SUCH WARRANTIES, INCLUDING WITHOUT LIMITATION, MERCHANTABILITY OR FITNESS FOR A PARTICULAR USE OR PURPOSE. ALL RISK IS ASSUMED BY THE USER. IN NO EVENT SHALL ENVIRONMENTAL DATA RESOURCES, INC. BE LIABLE TO ANYONE, WHETHER ARISING OUT OF ERRORS OR OMISSIONS, NEGLIGENCE, ACCIDENT OR ANY OTHER CAUSE, FOR ANY LOSS OR DAMAGE, INCLUDING, WITHOUT LIMITATION, SPECIAL, INCIDENTAL, CONSEQUENTIAL, OR EXEMPLARY DAMAGES. ANY LIABILITY ON THE PART OF ENVIRONMENTAL DATA RESOURCES, INC. IS STRICTLY LIMITED TO A REFUND OF THE AMOUNT PAID FOR THIS REPORT.** Purchaser accepts this Report "AS IS". Any analyses, estimates, ratings, environmental risk levels or risk codes provided in this Report are provided for illustrative purposes only, and are not intended to provide, nor should they be interpreted as providing any facts regarding, or prediction or forecast of, any environmental risk for any property. Only a Phase I Environmental Site Assessment performed by an environmental professional can provide information regarding the environmental risk for any property. Additionally, the information provided in this Report is not to be construed as legal advice.

Copyright 2020 by Environmental Data Resources, Inc. All rights reserved. Reproduction in any media or format, in whole or in part, of any report or map of Environmental Data Resources, Inc. or its affiliates is prohibited without prior written permission.

EDR and its logos (including Sanborn and Sanborn Map) are trademarks of Environmental Data Resources, Inc. or its affiliates. All other trademarks used herein are the property of their respective owners.

EXECUTIVE SUMMARY

DESCRIPTION

Environmental Data Resources, Inc.'s (EDR) City Directory Report is a screening tool designed to assist environmental professionals in evaluating potential liability on a target property resulting from past activities. EDR's City Directory Report includes a search of available city directory data at 5 year intervals.

RECORD SOURCES

EDR's Digital Archive combines historical directory listings from sources such as Cole Information and Dun & Bradstreet. These standard sources of property information complement and enhance each other to provide a more comprehensive report.

EDR is licensed to reproduce certain City Directory works by the copyright holders of those works. The purchaser of this EDR City Directory Report may include it in report(s) delivered to a customer. Reproduction of City Directories without permission of the publisher or licensed vendor may be a violation of copyright.

Data by

infoUSA[®]

Copyright©2008
All Rights Reserved

RESEARCH SUMMARY

The following research sources were consulted in the preparation of this report. A check mark indicates where information was identified in the source and provided in this report.

<u>Year</u>	<u>Target Street</u>	<u>Cross Street</u>	<u>Source</u>
2017	<input checked="" type="checkbox"/>	<input type="checkbox"/>	EDR Digital Archive
2014	<input checked="" type="checkbox"/>	<input type="checkbox"/>	EDR Digital Archive
2010	<input checked="" type="checkbox"/>	<input type="checkbox"/>	EDR Digital Archive
2005	<input checked="" type="checkbox"/>	<input type="checkbox"/>	EDR Digital Archive
2000	<input checked="" type="checkbox"/>	<input type="checkbox"/>	EDR Digital Archive
1995	<input checked="" type="checkbox"/>	<input type="checkbox"/>	EDR Digital Archive
1992	<input type="checkbox"/>	<input type="checkbox"/>	EDR Digital Archive
1986	<input checked="" type="checkbox"/>	<input type="checkbox"/>	Haines Criss-Cross Directory
1981	<input checked="" type="checkbox"/>	<input type="checkbox"/>	Haines Criss-Cross Directory
1977	<input checked="" type="checkbox"/>	<input type="checkbox"/>	Haines Criss-Cross Directory
1973	<input type="checkbox"/>	<input type="checkbox"/>	Haines Criss-Cross Directory

FINDINGS

TARGET PROPERTY STREET

Commodore Webster Drive
Point Reyes Station, CA 94956

<u>Year</u>	<u>CD Image</u>	<u>Source</u>
-------------	-----------------	---------------

A COMMODORE

2005	pg A4	EDR Digital Archive
------	-------	---------------------

COMMODORE WEBSTER DR

2017	pg A1	EDR Digital Archive	
2014	pg A2	EDR Digital Archive	
2010	pg A3	EDR Digital Archive	
2005	pg A5	EDR Digital Archive	
2000	pg A6	EDR Digital Archive	
1995	pg A7	EDR Digital Archive	
1992	-	EDR Digital Archive	Target and Adjoining not listed in Source
1986	pg A8	Haines Criss-Cross Directory	
1981	pg A9	Haines Criss-Cross Directory	
1977	pg A10	Haines Criss-Cross Directory	
1973	-	Haines Criss-Cross Directory	Street not listed in Source

FINDINGS

CROSS STREETS

No Cross Streets Identified

City Directory Images

COMMODORE WEBSTER DR 2017

100	TSR INC
102	LANDRUM, SHAUN
103	KERSTEN, ALLISON Z PARSONS, RYAN
202	WADE, WENDY S
203	BISHOP, DANIEL C
204	SHANLEY, ALISON P
205	BEECHLER, NATHAN LAMBERT, CATHERINE
206	SHELTON, ROSS W

COMMODORE WEBSTER DR 2014

102	BEECHLER, BRITNEY LANDRUM, SHAUN ROBEL, MARTIN F
103	KERSTEN, ALLISON PARSONS, AMY
202	WADE, WENDY S
203	BISHOP, DANIEL MIYASHIRO, OLIVIA
204	LOPEZ, JONATHAN SHANLEY, ALISON P
205	BEECHLER, NATHAN SEARS, THOMAS B

COMMODORE WEBSTER DR 2010

102	WILLIAMS, RICHARD A
103	CHENEY, LORI
	KING, KEVIN W
	WESTON, LACEY
104	KISHK, ABDULLAH
202	WILLIAMS, JANE A
203	SANTIAGO, SUSAN E
204	REALITY INK PUBLISHING
	SHANLEY, ALISON P
205	FRENCH, HEIDI
206	SHELTON, ROSS

A COMMODORE 2005

206 GAREAU, RHONDA L

COMMODORE WEBSTER DR 2005

102	MARQUEZ, CRYSTAL V
103	FITCH, AVATAR I
	TALMADGE, PAT J
104	HOUSE, DANIEL G
201	CALDWELL, JOHN
	HULSE, ROBERT J
203	RATLIFF, DEAN
204	SHANLEY, ALISON P
206	LEONARD, JED
	MORAN, PETER W

COMMODORE WEBSTER DR 2000

22	GILMORE, GREGORY D
50	BLACK, CHRIS A
101	BRAINARD, KENNETH J
102	DAMRELL, DAVID
103	CORUJO, JAMES A
201	HULSE, ROBERT J
202	JAMES, FELICIA R
203	WALDRUP, DUANE L

COMMODORE WEBSTER DR 1995

103	CALVERT, AMI
203	BRINKLEY, ROBERT J
205	GLOVER, HARVEY
206	WALTON, SCOTT D

COMMODORE WEBSTER DR 1986

COMMODORE WEBSTER DR 94956 PT REYES STN

101C	SPEEK JOHN H	663-6019	3
102	MCKENZIE MICK	663-1668	5
104B	TUFTS BRIAN	663-8227	5
201A	WALSWORTH H	663-8726	5
202	WILSON FREDERICK	663-8803	+6
	WILSON JUANITA	663-8803	+6
203	COLDIROM SUSAN E	663-9141	+6
204	JONES PAUL	883-1553	+6
205	RAND GRANT C	663-9013	5
A	CLAY RICHARD M	663-8607	4
208	BETTENCOURT A	663-1823	+6
	COOPER JILL	663-9106	+6
	COOPER TIM	663-9106	+6
210	XXXX	00	
NO #	ADAMS JAS	663-9202	+6
NO #	ARCHIE MINNIE	663-9233	+6
NO #	CURRAN CHARLES	663-8706	5
NO #	DEMEULENAERE M J	663-1220	+6
NO #	EDWARDS M	663-8321	5
NO #	GUSTIN RICK	663-8700	+6
NO #	JENSEN GLENN	663-8641	4
NO #	JOHNSON DARYL H	663-8758	4
NO #	KERN MARYANITA	663-9210	+6
NO #	MEADOWS DAVID	663-9105	+6
NO #	PATTEN ALLAN J	663-9041	5
NO #	PEDRAS FRANK E	663-1021	+6
NO #	PEPPER MARTI	663-8338	
NO #	PEPPER ROBERT	663-8338	5

COMMODORE WEBSTER DR 1981

COMMODORE WEBSTER DR 94956 PT REYES STN

102	XXXX	00
103A	ZENON JOHN	663-1662 +1
D	GREEN MARTY	663-1569 0
104A	ALEBA JOS	663-8363 +1
B	QUARLES GAYLEN L	663-1251 0
C	BENNETT VANCE	663-8530 0
201A	SCHIMELPFENIG L	663-8224 +1
D	KOPP PHILLIP J	663-8304 +1
202B	WELDEN JOHN B 3D	663-8548 +1
203	HARDGROVE JON S	663-1393 +1
C	STARR ROLAND H	663-1605 0
206	XXXX	00
NO #	DEPERTO MICHAEL L	663-1428 5
NO #	FISHER JIM	663-8446 +1
NO #	HARRIS JOHN JR	663-1195 0
NO #	HERNANDEZ FRANCISCO	663-8562 0
NO #	HILL WILLIAM P	663-8396 9
NO #	JARRETT CLAUDE A	663-1526 0
NO #	JOHNSON S D	663-1209 +1
NO #	LAMB JAS	663-1644 +1
NO #	MATTSON THOS E	663-8207 0
NO #	MCCLANAHAN LISA	663-1691 +1
NO #	MCCULLOCH JAS	663-8581 0
NO #	MERCIER ROBT H	663-1530 9
NO #	PEDRAS FRANK	663-8475 +1
NO #	PRESCOTT GRANT	663-8543 0
NO #	SIMON DONALD	663-1607 +1
NO #	SMITH WILLIE	663-1657 0
NO #	STOUT PAUL G	663-1271 0
NO #	TALCOTT RODNEY D	663-8566 0
★	0 BUS	30 RES
		12 NEW

COMMODORE WEBSTER DR 1977

COMMODORE WEBSTER DR 94956

POINT REYES STATION

101	XXXX	00
102A	JOHNSON K A	663-1528+7
103A	WILSON RODNEY	663-8369 6
104	BARGAS BRUCE F	663-1672+7
	B ORGAN PHILIP J	663-8381+7
201A	GREENE ALAN B	663-1719+7
	B BARD GEO C	663-8164+7
	C SEAGO JOHN L	663-1692+7
202B	TALCOTT RANDAL	663-1657+7
203C	GUTIERRAZ JOJO	663-1149+7
205C	CANFIELD PATRICIA	663-8334+7
206	XXXX	00
NO #	CANFIELD JAS J	663-8244+7
NO #	DEPERTO MICHAEL L	663-1428 5
NO #	DOLE J P	663-1581+7
NO #	EDWARDS CHAS T	663-8309 6
NO #	FROMM JAS F	663-1696+7
NO #	GARDNER RICHARD F	663-1434+7
NO #	GARLAND FRED	663-8277+7
NO #	KELLER RICHARD J	663-8296+7
NO #	MACKAY JOHN	663-1743+7
NO #	MALLARI BENITO E	663-8335+7
NO #	MCCARTER J D	663-1776+7
NO #	MONTGOMERY R D JR	663-1632 6
NO #	PETIT THOS A	663-8350 6
NO #	PIKEY CAROL E	663-8394+7
NO #	ROLAND B J	663-1519 6
NO #	SHEARER DELBERT R	663-1644 5
NO #	STEVENS ROY L	663-8293+7
NO #	TETZLAFF THOS M	663-8227+7
NO #	VAUGHN S	663-1019+7
*	0 BUS 31 RES	22 NEW

APPENDIX I

RADIUS MAP REPORT WITH GEOCHECK

Commodore Webster Drive
Commodore Webster Drive
Point Reyes Station, CA 94956

Inquiry Number: 6424572.2s
March 26, 2021

The EDR Radius Map™ Report with GeoCheck®



6 Armstrong Road, 4th floor
Shelton, CT 06484
Toll Free: 800.352.0050
www.edrnet.com

TABLE OF CONTENTS

<u>SECTION</u>	<u>PAGE</u>
Executive Summary	ES1
Overview Map	2
Detail Map	3
Map Findings Summary	4
Map Findings	9
Orphan Summary	157
Government Records Searched/Data Currency Tracking	GR-1
 <u>GEOCHECK ADDENDUM</u>	
Physical Setting Source Addendum	A-1
Physical Setting Source Summary	A-2
Physical Setting SSURGO Soil Map	A-5
Physical Setting Source Map	A-14
Physical Setting Source Map Findings	A-16
Physical Setting Source Records Searched	PSGR-1

Thank you for your business.
 Please contact EDR at 1-800-352-0050
 with any questions or comments.

Disclaimer - Copyright and Trademark Notice

This Report contains certain information obtained from a variety of public and other sources reasonably available to Environmental Data Resources, Inc. It cannot be concluded from this Report that coverage information for the target and surrounding properties does not exist from other sources. **NO WARRANTY EXPRESSED OR IMPLIED, IS MADE WHATSOEVER IN CONNECTION WITH THIS REPORT. ENVIRONMENTAL DATA RESOURCES, INC. SPECIFICALLY DISCLAIMS THE MAKING OF ANY SUCH WARRANTIES, INCLUDING WITHOUT LIMITATION, MERCHANTABILITY OR FITNESS FOR A PARTICULAR USE OR PURPOSE. ALL RISK IS ASSUMED BY THE USER. IN NO EVENT SHALL ENVIRONMENTAL DATA RESOURCES, INC. BE LIABLE TO ANYONE, WHETHER ARISING OUT OF ERRORS OR OMISSIONS, NEGLIGENCE, ACCIDENT OR ANY OTHER CAUSE, FOR ANY LOSS OF DAMAGE, INCLUDING, WITHOUT LIMITATION, SPECIAL, INCIDENTAL, CONSEQUENTIAL, OR EXEMPLARY DAMAGES. ANY LIABILITY ON THE PART OF ENVIRONMENTAL DATA RESOURCES, INC. IS STRICTLY LIMITED TO A REFUND OF THE AMOUNT PAID FOR THIS REPORT.** Purchaser accepts this Report "AS IS". Any analyses, estimates, ratings, environmental risk levels or risk codes provided in this Report are provided for illustrative purposes only, and are not intended to provide, nor should they be interpreted as providing any facts regarding, or prediction or forecast of, any environmental risk for any property. Only a Phase I Environmental Site Assessment performed by an environmental professional can provide information regarding the environmental risk for any property. Additionally, the information provided in this Report is not to be construed as legal advice.

Copyright 2020 by Environmental Data Resources, Inc. All rights reserved. Reproduction in any media or format, in whole or in part, of any report or map of Environmental Data Resources, Inc., or its affiliates, is prohibited without prior written permission.

EDR and its logos (including Sanborn and Sanborn Map) are trademarks of Environmental Data Resources, Inc. or its affiliates. All other trademarks used herein are the property of their respective owners.

EXECUTIVE SUMMARY

A search of available environmental records was conducted by Environmental Data Resources, Inc (EDR). The report was designed to assist parties seeking to meet the search requirements of EPA's Standards and Practices for All Appropriate Inquiries (40 CFR Part 312), the ASTM Standard Practice for Environmental Site Assessments (E 1527-13), the ASTM Standard Practice for Environmental Site Assessments for Forestland or Rural Property (E 2247-16), the ASTM Standard Practice for Limited Environmental Due Diligence: Transaction Screen Process (E 1528-14) or custom requirements developed for the evaluation of environmental risk associated with a parcel of real estate.

TARGET PROPERTY INFORMATION

ADDRESS

COMMODORE WEBSTER DRIVE
POINT REYES STATION, CA 94956

COORDINATES

Latitude (North): 38.0685450 - 38° 4' 6.76"
Longitude (West): 122.7999270 - 122° 47' 59.73"
Universal Transverse Mercator: Zone 10
UTM X (Meters): 517550.0
UTM Y (Meters): 4213233.5
Elevation: 31 ft. above sea level

USGS TOPOGRAPHIC MAP ASSOCIATED WITH TARGET PROPERTY

Target Property Map: 5602124 INVERNESS, CA
Version Date: 2012

AERIAL PHOTOGRAPHY IN THIS REPORT

Portions of Photo from: 20140608
Source: USDA

MAPPED SITES SUMMARY

Target Property Address:
 COMMODORE WEBSTER DRIVE
 POINT REYES STATION, CA 94956

Click on Map ID to see full detail.

MAP ID	SITE NAME	ADDRESS	DATABASE ACRONYMS	RELATIVE ELEVATION	DIST (ft. & mi.) DIRECTION
A1	US COAST GUARD CAMSP	3 COMMODORE WEBSTER	HAZNET, HWTS	Lower	1 ft.
A2	US COAST GUARD CAMSP	3 COMMODORE WEBSTER	FINDS, ECHO	Lower	1 ft.
A3	US COAST GUARD CAMSP	3 COMMODORE WEBSTER	CERS	Lower	1 ft.
4	U.S. COAST GUARD - P	100 COMMODORE WEBSTE	FINDS	Higher	1 ft.
A5	USCG CAMSPAC	3 COMMODORE WEBSTER	RCRA-SQG	Lower	1 ft.
B6	MAHONEY INVESTMENTS	STATE ROUTE 1 & MESA	UST	Higher	296, 0.056, WSW
B7	BLUE SLDE ART TILE	11095 STATE ROUTE 1	UST	Higher	315, 0.060, WSW
B8	CHEVRON BULK PLANT	11095 STATE ROUTE 1	CPS-SLIC, ENF, CERS	Higher	315, 0.060, WSW
B9	WILSON PROPERTY	11101 STATE ROUTE 1	UST	Higher	316, 0.060, WSW
10	PACIFIC BELL	UNKNOWN LIGHTHOUSE R	LUST, Cortese, CERS	Higher	343, 0.065, WSW
B11	TWO BALL INN	11180 SHORELINE HWY.	UST	Higher	455, 0.086, WSW
C12	CHEDA'S GARAGE, INC	11225 HIGHWAY ONE	CERS HAZ WASTE, CERS	Higher	626, 0.119, WSW
C13	CHEDA'S GARAGE	11225 HIGHWAY ONE	RCRA NonGen / NLR	Higher	626, 0.119, WSW
C14	CHEDA CHEVROLET	11225 STATE ROUTE 1	UST	Higher	626, 0.119, WSW
C15	CHEDA CHEVROLET	11225 HWY 1 (X-REF S	UST	Higher	626, 0.119, WSW
C16	CHEDA CHEVROLET	11225 STATE RT 1	Cortese, HAZNET, HWTS	Higher	626, 0.119, WSW
C17	CHEDA CHEVROLET	11225 STATE RT 1	LUST, HIST UST, HIST CORTESE	Higher	626, 0.119, WSW
C18	CHEDA CHEVROLET	11225 STATE ROUTE 1	EDR Hist Auto	Higher	626, 0.119, WSW
C19	CHEDA CHEVROLET	11225 STATE RR 1	LUST, SWEEPS UST, ENF, CERS	Higher	626, 0.119, WSW
D20	PACIFIC BELL	98 B STREET	RCRA NonGen / NLR, FINDS, ECHO	Higher	684, 0.130, WSW
E21	MARIN VET CLINIC INC	11030 STATE HIWAY ON	HIST UST	Lower	707, 0.134, SW
C22	BUILDING SUPPLY CENT	11280 STATE RT 1	HIST UST	Higher	795, 0.151, West
C23	BUILDING SUPPLY	11280 STATE ROUTE 1	UST	Higher	795, 0.151, West
E24	MARIN VET CLINIC INC	11030 HIGHWAY 1	HIST UST	Lower	804, 0.152, SW
D25	PACIFIC BELL	2ND & B STREET	RCRA-LQG	Higher	854, 0.162, WSW
D26	AT&T CALIFORNIA - WC	2ND & B ST	CERS HAZ WASTE, CERS	Higher	854, 0.162, WSW
27	SHORELINE UNIFIED SC	11550 SHORELINE HWY	RCRA NonGen / NLR	Higher	908, 0.172, NW
F28	TOBY'S (RED BARN)	3RD & B	HIST UST	Higher	1096, 0.208, West
F29	TOBYS (RED BARN)	3RD AND B	HIST UST	Higher	1096, 0.208, West
F30	TOBY'S TRUCKING, INC	THIRD & B ST.	UST	Higher	1096, 0.208, West
G31	GREENBRIDGE GAS & AU	11401 STATE ROUTE 1	UST	Higher	1149, 0.218, West
G32	REDWOOD OIL COMPANY	11401 STATE ROUTE 1	RCRA NonGen / NLR	Higher	1149, 0.218, West
G33	GREENBRIDGE GAS & AU	11401 STATE RT 1	LUST, Cortese, HIST CORTESE, CERS	Higher	1149, 0.218, West
G34	GREENBRIDGE GAS AND	11401 STATE ROUTE 1	LUST, ENF	Higher	1149, 0.218, West
G35	POINT REYES STATION	11401 STATE ROUTE 1	CERS TANKS, CERS	Higher	1149, 0.218, West
G36	GREENBRIDGE GAS	11401 STATE ROUTE 1	UST	Higher	1149, 0.218, West
G37	POINT REYES STATION	11401 STATE ROUTE 1	UST	Higher	1149, 0.218, West
G38	GREENBRIDGE GAS & AU	11401 HIGHWAY 1	UST	Higher	1149, 0.218, West
39	TOBY'S TRUCKING INC	UNKNOWN B ST	LUST, Cortese	Higher	1446, 0.274, West

MAPPED SITES SUMMARY

Target Property Address:
 COMMODORE WEBSTER DRIVE
 POINT REYES STATION, CA 94956

Click on Map ID to see full detail.

MAP ID	SITE NAME	ADDRESS	DATABASE ACRONYMS	RELATIVE ELEVATION	DIST (ft. & mi.) DIRECTION
H40	USCG BOLINAS FACILIT	525 MESA RD	LUST, Cortese, HIST CORTESE, CERS	Higher	1500, 0.284, WNW
H41	USCG CAMSPAC SAN FRA	525 MESA ROAD	SEMS-ARCHIVE, RCRA-SQG, FINDS, DOCKET HWC, ECHO	Higher	1514, 0.287, WNW
42	ANNE DICK JEWELERY	1525 MESA RD	CPS-SLIC, CERS	Higher	2145, 0.406, WNW
43	WEST MARIN SANITARY	HIGHWAY 1 AND TOMASI	ENVIROSTOR	Higher	3556, 0.673, NNW

EXECUTIVE SUMMARY

TARGET PROPERTY SEARCH RESULTS

The target property was not listed in any of the databases searched by EDR.

DATABASES WITH NO MAPPED SITES

No mapped sites were found in EDR's search of available ("reasonably ascertainable ") government records either on the target property or within the search radius around the target property for the following databases:

STANDARD ENVIRONMENTAL RECORDS

Federal NPL site list

NPL..... National Priority List
Proposed NPL..... Proposed National Priority List Sites
NPL LIENS..... Federal Superfund Liens

Federal Delisted NPL site list

Delisted NPL..... National Priority List Deletions

Federal CERCLIS list

FEDERAL FACILITY..... Federal Facility Site Information listing
SEMS..... Superfund Enterprise Management System

Federal RCRA CORRACTS facilities list

CORRACTS..... Corrective Action Report

Federal RCRA non-CORRACTS TSD facilities list

RCRA-TSDF..... RCRA - Treatment, Storage and Disposal

Federal RCRA generators list

RCRA-VSQG..... RCRA - Very Small Quantity Generators (Formerly Conditionally Exempt Small Quantity Generators)

Federal institutional controls / engineering controls registries

LUCIS..... Land Use Control Information System
US ENG CONTROLS..... Engineering Controls Sites List
US INST CONTROLS..... Institutional Controls Sites List

Federal ERNS list

ERNS..... Emergency Response Notification System

EXECUTIVE SUMMARY

State- and tribal - equivalent NPL

RESPONSE..... State Response Sites

State and tribal landfill and/or solid waste disposal site lists

SWF/LF..... Solid Waste Information System

State and tribal leaking storage tank lists

INDIAN LUST..... Leaking Underground Storage Tanks on Indian Land

State and tribal registered storage tank lists

FEMA UST..... Underground Storage Tank Listing

AST..... Aboveground Petroleum Storage Tank Facilities

INDIAN UST..... Underground Storage Tanks on Indian Land

State and tribal voluntary cleanup sites

VCP..... Voluntary Cleanup Program Properties

INDIAN VCP..... Voluntary Cleanup Priority Listing

State and tribal Brownfields sites

BROWNFIELDS..... Considered Brownfields Sites Listing

ADDITIONAL ENVIRONMENTAL RECORDS

Local Brownfield lists

US BROWNFIELDS..... A Listing of Brownfields Sites

Local Lists of Landfill / Solid Waste Disposal Sites

WMUDS/SWAT..... Waste Management Unit Database

SWRCY..... Recycler Database

HAULERS..... Registered Waste Tire Haulers Listing

INDIAN ODI..... Report on the Status of Open Dumps on Indian Lands

ODI..... Open Dump Inventory

DEBRIS REGION 9..... Torres Martinez Reservation Illegal Dump Site Locations

IHS OPEN DUMPS..... Open Dumps on Indian Land

Local Lists of Hazardous waste / Contaminated Sites

US HIST CDL..... Delisted National Clandestine Laboratory Register

HIST Cal-Sites..... Historical Calsites Database

SCH..... School Property Evaluation Program

CDL..... Clandestine Drug Labs

Toxic Pits..... Toxic Pits Cleanup Act Sites

US CDL..... National Clandestine Laboratory Register

PFAS..... PFAS Contamination Site Location Listing

Local Lists of Registered Storage Tanks

CA FID UST..... Facility Inventory Database

EXECUTIVE SUMMARY

Local Land Records

LIENS..... Environmental Liens Listing
LIENS 2..... CERCLA Lien Information
DEED..... Deed Restriction Listing

Records of Emergency Release Reports

HMIRS..... Hazardous Materials Information Reporting System
CHMIRS..... California Hazardous Material Incident Report System
LDS..... Land Disposal Sites Listing
MCS..... Military Cleanup Sites Listing
SPILLS 90..... SPILLS 90 data from FirstSearch

Other Ascertainable Records

FUDS..... Formerly Used Defense Sites
DOD..... Department of Defense Sites
SCRD DRYCLEANERS..... State Coalition for Remediation of Drycleaners Listing
US FIN ASSUR..... Financial Assurance Information
EPA WATCH LIST..... EPA WATCH LIST
2020 COR ACTION..... 2020 Corrective Action Program List
TSCA..... Toxic Substances Control Act
TRIS..... Toxic Chemical Release Inventory System
SSTS..... Section 7 Tracking Systems
ROD..... Records Of Decision
RMP..... Risk Management Plans
RAATS..... RCRA Administrative Action Tracking System
PRP..... Potentially Responsible Parties
PADS..... PCB Activity Database System
ICIS..... Integrated Compliance Information System
FTTS..... FIFRA/ TSCA Tracking System - FIFRA (Federal Insecticide, Fungicide, & Rodenticide Act)/TSCA (Toxic Substances Control Act)
MLTS..... Material Licensing Tracking System
COAL ASH DOE..... Steam-Electric Plant Operation Data
COAL ASH EPA..... Coal Combustion Residues Surface Impoundments List
PCB TRANSFORMER..... PCB Transformer Registration Database
RADINFO..... Radiation Information Database
HIST FTTS..... FIFRA/TSCA Tracking System Administrative Case Listing
DOT OPS..... Incident and Accident Data
CONSENT..... Superfund (CERCLA) Consent Decrees
INDIAN RESERV..... Indian Reservations
FUSRAP..... Formerly Utilized Sites Remedial Action Program
UMTRA..... Uranium Mill Tailings Sites
LEAD SMELTERS..... Lead Smelter Sites
US AIRS..... Aerometric Information Retrieval System Facility Subsystem
US MINES..... Mines Master Index File
ABANDONED MINES..... Abandoned Mines
DOCKET HWC..... Hazardous Waste Compliance Docket Listing
UXO..... Unexploded Ordnance Sites
FUELS PROGRAM..... EPA Fuels Program Registered Listing
CA BOND EXP. PLAN..... Bond Expenditure Plan
CUPA Listings..... CUPA Resources List
DRYCLEANERS..... Cleaner Facilities

EXECUTIVE SUMMARY

EMI.....	Emissions Inventory Data
ENF.....	Enforcement Action Listing
Financial Assurance.....	Financial Assurance Information Listing
ICE.....	ICE
HWP.....	EnviroStor Permitted Facilities Listing
HWT.....	Registered Hazardous Waste Transporter Database
MINES.....	Mines Site Location Listing
MWMP.....	Medical Waste Management Program Listing
NPDES.....	NPDES Permits Listing
PEST LIC.....	Pesticide Regulation Licenses Listing
PROC.....	Certified Processors Database
Notify 65.....	Proposition 65 Records
UIC.....	UIC Listing
UIC GEO.....	UIC GEO (GEOTRACKER)
WASTEWATER PITS.....	Oil Wastewater Pits Listing
WDS.....	Waste Discharge System
WIP.....	Well Investigation Program Case List
MILITARY PRIV SITES.....	MILITARY PRIV SITES (GEOTRACKER)
PROJECT.....	PROJECT (GEOTRACKER)
WDR.....	Waste Discharge Requirements Listing
CIWQS.....	California Integrated Water Quality System
NON-CASE INFO.....	NON-CASE INFO (GEOTRACKER)
OTHER OIL GAS.....	OTHER OIL & GAS (GEOTRACKER)
PROD WATER PONDS.....	PROD WATER PONDS (GEOTRACKER)
SAMPLING POINT.....	SAMPLING POINT (GEOTRACKER)
WELL STIM PROJ.....	Well Stimulation Project (GEOTRACKER)
HWTS.....	Hazardous Waste Tracking System
MINES MRDS.....	Mineral Resources Data System

EDR HIGH RISK HISTORICAL RECORDS

EDR Exclusive Records

EDR MGP.....	EDR Proprietary Manufactured Gas Plants
EDR Hist Cleaner.....	EDR Exclusive Historical Cleaners

EDR RECOVERED GOVERNMENT ARCHIVES

Exclusive Recovered Govt. Archives

RGA LF.....	Recovered Government Archive Solid Waste Facilities List
RGA LUST.....	Recovered Government Archive Leaking Underground Storage Tank

SURROUNDING SITES: SEARCH RESULTS

Surrounding sites were identified in the following databases.

Elevations have been determined from the USGS Digital Elevation Model and should be evaluated on a relative (not an absolute) basis. Relative elevation information between sites of close proximity should be field verified. Sites with an elevation equal to or higher than the target property have been differentiated below from sites with an elevation lower than the target property.

Page numbers and map identification numbers refer to the EDR Radius Map report where detailed data on individual sites can be reviewed.

Sites listed in ***bold italics*** are in multiple databases.

Unmappable (orphan) sites are not considered in the foregoing analysis.

EXECUTIVE SUMMARY

STANDARD ENVIRONMENTAL RECORDS

Federal CERCLIS NFRAP site list

SEMS-ARCHIVE: SEMS-ARCHIVE (Superfund Enterprise Management System Archive) tracks sites that have no further interest under the Federal Superfund Program based on available information. The list was formerly known as the CERCLIS-NFRAP, renamed to SEMS ARCHIVE by the EPA in 2015. EPA may perform a minimal level of assessment work at a site while it is archived if site conditions change and/or new information becomes available. Archived sites have been removed and archived from the inventory of SEMS sites. Archived status indicates that, to the best of EPA's knowledge, assessment at a site has been completed and that EPA has determined no further steps will be taken to list the site on the National Priorities List (NPL), unless information indicates this decision was not appropriate or other considerations require a recommendation for listing at a later time. The decision does not necessarily mean that there is no hazard associated with a given site; it only means that, based upon available information, the location is not judged to be potential NPL site.

A review of the SEMS-ARCHIVE list, as provided by EDR, and dated 12/30/2020 has revealed that there is 1 SEMS-ARCHIVE site within approximately 0.5 miles of the target property.

<u>Equal/Higher Elevation</u>	<u>Address</u>	<u>Direction / Distance</u>	<u>Map ID</u>	<u>Page</u>
USCG CAMSPAC SAN FRA Site ID: 0904944 EPA Id: CA3690390494	525 MESA ROAD	WNW 1/4 - 1/2 (0.287 mi.)	H41	149

Federal RCRA generators list

RCRA-LQG: RCRAInfo is EPA's comprehensive information system, providing access to data supporting the Resource Conservation and Recovery Act (RCRA) of 1976 and the Hazardous and Solid Waste Amendments (HSWA) of 1984. The database includes selective information on sites which generate, transport, store, treat and/or dispose of hazardous waste as defined by the Resource Conservation and Recovery Act (RCRA). Large quantity generators (LQGs) generate over 1,000 kilograms (kg) of hazardous waste, or over 1 kg of acutely hazardous waste per month.

A review of the RCRA-LQG list, as provided by EDR, and dated 12/14/2020 has revealed that there is 1 RCRA-LQG site within approximately 0.25 miles of the target property.

<u>Equal/Higher Elevation</u>	<u>Address</u>	<u>Direction / Distance</u>	<u>Map ID</u>	<u>Page</u>
PACIFIC BELL EPA ID:: CAT080015522	2ND & B STREET	WSW 1/8 - 1/4 (0.162 mi.)	D25	119

RCRA-SQG: RCRAInfo is EPA's comprehensive information system, providing access to data supporting the Resource Conservation and Recovery Act (RCRA) of 1976 and the Hazardous and Solid Waste Amendments (HSWA) of 1984. The database includes selective information on sites which generate, transport, store, treat and/or dispose of hazardous waste as defined by the Resource Conservation and Recovery Act (RCRA). Small quantity generators (SQGs) generate between 100 kg and 1,000 kg of hazardous waste per month.

A review of the RCRA-SQG list, as provided by EDR, and dated 12/14/2020 has revealed that there is 1 RCRA-SQG site within approximately 0.25 miles of the target property.

EXECUTIVE SUMMARY

<u>Lower Elevation</u>	<u>Address</u>	<u>Direction / Distance</u>	<u>Map ID</u>	<u>Page</u>
USCG CAMSPAC EPA ID:: CA8690390523	3 COMMODORE WEBSTER	0 - 1/8 (0.000 mi.)	A5	70

State- and tribal - equivalent CERCLIS

ENVIROSTOR: The Department of Toxic Substances Control's (DTSC's) Site Mitigation and Brownfields Reuse Program's (SMBRP's) EnviroStor database identifies sites that have known contamination or sites for which there may be reasons to investigate further. The database includes the following site types: Federal Superfund sites (National Priorities List (NPL)); State Response, including Military Facilities and State Superfund; Voluntary Cleanup; and School sites. EnviroStor provides similar information to the information that was available in CalSites, and provides additional site information, including, but not limited to, identification of formerly-contaminated properties that have been released for reuse, properties where environmental deed restrictions have been recorded to prevent inappropriate land uses, and risk characterization information that is used to assess potential impacts to public health and the environment at contaminated sites.

A review of the ENVIROSTOR list, as provided by EDR, and dated 10/26/2020 has revealed that there is 1 ENVIROSTOR site within approximately 1 mile of the target property.

<u>Equal/Higher Elevation</u>	<u>Address</u>	<u>Direction / Distance</u>	<u>Map ID</u>	<u>Page</u>
WEST MARIN SANITARY Facility Id: 21490029 Status: Refer: RWQCB	HIGHWAY 1 AND TOMASI	NNW 1/2 - 1 (0.673 mi.)	43	155

State and tribal leaking storage tank lists

LUST: Leaking Underground Storage Tank (LUST) Sites included in GeoTracker. GeoTracker is the Water Boards data management system for sites that impact, or have the potential to impact, water quality in California, with emphasis on groundwater.

A review of the LUST list, as provided by EDR, has revealed that there are 7 LUST sites within approximately 0.5 miles of the target property.

<u>Equal/Higher Elevation</u>	<u>Address</u>	<u>Direction / Distance</u>	<u>Map ID</u>	<u>Page</u>
PACIFIC BELL Database: LUST REG 2, Date of Government Version: 09/30/2004 Database: LUST, Date of Government Version: 12/04/2020 Status: Completed - Case Closed Global Id: T0604100099 Facility Id: 21-0102 Facility Status: Case Closed date9: 7/25/1997	UNKNOWN LIGHTHOUSE R	WSW 0 - 1/8 (0.065 mi.)	10	78
CHEDA CHEVROLET Database: LUST REG 2, Date of Government Version: 09/30/2004 Facility Id: 21-0266 Facility Status: Preliminary site assessment underway	11225 STATE RT 1	WSW 0 - 1/8 (0.119 mi.)	C17	89
CHEDA CHEVROLET Database: LUST, Date of Government Version: 12/04/2020	11225 STATE RR 1	WSW 0 - 1/8 (0.119 mi.)	C19	91

EXECUTIVE SUMMARY

State and tribal registered storage tank lists

UST: The Underground Storage Tank database contains registered USTs. USTs are regulated under Subtitle I of the Resource Conservation and Recovery Act (RCRA). The data come from the State Water Resources Control Board's Hazardous Substance Storage Container Database.

A review of the UST list, as provided by EDR, has revealed that there are 12 UST sites within approximately 0.25 miles of the target property.

<u>Equal/Higher Elevation</u>	<u>Address</u>	<u>Direction / Distance</u>	<u>Map ID</u>	<u>Page</u>
MAHONEY INVESTMENTS Database: MARIN CO. UST, Date of Government Version: 09/26/2018	STATE ROUTE 1 & MESA	WSW 0 - 1/8 (0.056 mi.)	B6	73
BLUE SLIDE ART TILE Database: MARIN CO. UST, Date of Government Version: 09/26/2018	11095 STATE ROUTE 1	WSW 0 - 1/8 (0.060 mi.)	B7	73
WILSON PROPERTY Database: MARIN CO. UST, Date of Government Version: 09/26/2018	11101 STATE ROUTE 1	WSW 0 - 1/8 (0.060 mi.)	B9	77
TWO BALL INN Database: MARIN CO. UST, Date of Government Version: 09/26/2018	11180 SHORELINE HWY.	WSW 0 - 1/8 (0.086 mi.)	B11	81
CHEDA CHEVROLET Database: MARIN CO. UST, Date of Government Version: 09/26/2018	11225 STATE ROUTE 1	WSW 0 - 1/8 (0.119 mi.)	C14	87
CHEDA CHEVROLET Database: MARIN CO. UST, Date of Government Version: 09/26/2018	11225 HWY 1 (X-REF S)	WSW 0 - 1/8 (0.119 mi.)	C15	87
BUILDING SUPPLY Database: MARIN CO. UST, Date of Government Version: 09/26/2018	11280 STATE ROUTE 1	W 1/8 - 1/4 (0.151 mi.)	C23	117
TOBY'S TRUCKING, INC Database: MARIN CO. UST, Date of Government Version: 09/26/2018	THIRD & B ST.	W 1/8 - 1/4 (0.208 mi.)	F30	127
GREENBRIDGE GAS & AU Database: UST, Date of Government Version: 12/04/2020 Facility Id: 21-000-600165	11401 STATE ROUTE 1	W 1/8 - 1/4 (0.218 mi.)	G31	128
GREENBRIDGE GAS Database: MARIN CO. UST, Date of Government Version: 09/26/2018 Facility Id: 60-0165 Tank Status: UST Removal Tank Status: Change of Information	11401 STATE ROUTE 1	W 1/8 - 1/4 (0.218 mi.)	G36	139
POINT REYES STATION Database: MARIN CO. UST, Date of Government Version: 09/26/2018 Database: UST, Date of Government Version: 12/04/2020 Facility Id: 60-1283 Facility Id: 21-000-601283 Tank Status: Change of Information Tank Status: UST Removal	11401 STATE ROUTE 1	W 1/8 - 1/4 (0.218 mi.)	G37	141
GREENBRIDGE GAS & AU Database: MARIN CO. UST, Date of Government Version: 09/26/2018 Database: UST, Date of Government Version: 12/04/2020 Facility Id: 600165	11401 HIGHWAY 1	W 1/8 - 1/4 (0.218 mi.)	G38	144

EXECUTIVE SUMMARY

ADDITIONAL ENVIRONMENTAL RECORDS

Local Lists of Hazardous waste / Contaminated Sites

CERS HAZ WASTE: List of sites in the California Environmental Protection Agency (CalEPA) Regulated Site Portal which fall under the Hazardous Chemical Management, Hazardous Waste Onsite Treatment, Household Hazardous Waste Collection, Hazardous Waste Generator, and RCRA LQ HW Generator programs.

A review of the CERS HAZ WASTE list, as provided by EDR, and dated 10/19/2020 has revealed that there are 2 CERS HAZ WASTE sites within approximately 0.25 miles of the target property.

<u>Equal/Higher Elevation</u>	<u>Address</u>	<u>Direction / Distance</u>	<u>Map ID</u>	<u>Page</u>
CHEDA'S GARAGE, INC	11225 HIGHWAY ONE	WSW 0 - 1/8 (0.119 mi.)	C12	81
AT&T CALIFORNIA - WC	2ND & B ST	WSW 1/8 - 1/4 (0.162 mi.)	D26	121

Local Lists of Registered Storage Tanks

SWEEPS UST: Statewide Environmental Evaluation and Planning System. This underground storage tank listing was updated and maintained by a company contacted by the SWRCB in the early 1990's. The listing is no longer updated or maintained. The local agency is the contact for more information on a site on the SWEEPS list.

A review of the SWEEPS UST list, as provided by EDR, and dated 06/01/1994 has revealed that there is 1 SWEEPS UST site within approximately 0.25 miles of the target property.

<u>Equal/Higher Elevation</u>	<u>Address</u>	<u>Direction / Distance</u>	<u>Map ID</u>	<u>Page</u>
CHEDA CHEVROLET Status: A Tank Status: A Comp Number: 11148	11225 STATE RR 1	WSW 0 - 1/8 (0.119 mi.)	C19	91

HIST UST: Historical UST Registered Database.

A review of the HIST UST list, as provided by EDR, and dated 10/15/1990 has revealed that there are 6 HIST UST sites within approximately 0.25 miles of the target property.

<u>Equal/Higher Elevation</u>	<u>Address</u>	<u>Direction / Distance</u>	<u>Map ID</u>	<u>Page</u>
CHEDA CHEVROLET Facility Id: 00000011148	11225 STATE RT 1	WSW 0 - 1/8 (0.119 mi.)	C17	89
BUILDING SUPPLY CENT Facility Id: 00000014774	11280 STATE RT 1	W 1/8 - 1/4 (0.151 mi.)	C22	117
TOBY'S (RED BARN) Facility Id: 00000011676	3RD & B	W 1/8 - 1/4 (0.208 mi.)	F28	126
TOBYS (RED BARN)	3RD AND B	W 1/8 - 1/4 (0.208 mi.)	F29	126
<u>Lower Elevation</u>	<u>Address</u>	<u>Direction / Distance</u>	<u>Map ID</u>	<u>Page</u>
MARIN VET CLINIC INC	11030 STATE HIWAY ON	SW 1/8 - 1/4 (0.134 mi.)	E21	116
MARIN VET CLINIC INC	11030 HIGHWAY 1	SW 1/8 - 1/4 (0.152 mi.)	E24	118

EXECUTIVE SUMMARY

Facility Id: 00000030275

CERS TANKS: List of sites in the California Environmental Protection Agency (CalEPA) Regulated Site Portal which fall under the Aboveground Petroleum Storage and Underground Storage Tank regulatory programs.

A review of the CERS TANKS list, as provided by EDR, and dated 10/19/2020 has revealed that there is 1 CERS TANKS site within approximately 0.25 miles of the target property.

<u>Equal/Higher Elevation</u>	<u>Address</u>	<u>Direction / Distance</u>	<u>Map ID</u>	<u>Page</u>
POINT REYES STATION	11401 STATE ROUTE 1	W 1/8 - 1/4 (0.218 mi.)	G35	135

Other Ascertainable Records

RCRA NonGen / NLR: RCRAInfo is EPA's comprehensive information system, providing access to data supporting the Resource Conservation and Recovery Act (RCRA) of 1976 and the Hazardous and Solid Waste Amendments (HSWA) of 1984. The database includes selective information on sites which generate, transport, store, treat and/or dispose of hazardous waste as defined by the Resource Conservation and Recovery Act (RCRA). Non-Generators do not presently generate hazardous waste.

A review of the RCRA NonGen / NLR list, as provided by EDR, and dated 12/14/2020 has revealed that there are 4 RCRA NonGen / NLR sites within approximately 0.25 miles of the target property.

<u>Equal/Higher Elevation</u>	<u>Address</u>	<u>Direction / Distance</u>	<u>Map ID</u>	<u>Page</u>
CHEDA'S GARAGE EPA ID:: CAL000278429	11225 HIGHWAY ONE	WSW 0 - 1/8 (0.119 mi.)	C13	84
PACIFIC BELL EPA ID:: CAT080019011	98 B STREET	WSW 1/8 - 1/4 (0.130 mi.)	D20	113
SHORELINE UNIFIED SC REDWOOD OIL COMPANY EPA ID:: CAL000445394	11550 SHORELINE HWY 11401 STATE ROUTE 1	NW 1/8 - 1/4 (0.172 mi.) W 1/8 - 1/4 (0.218 mi.)	27 G32	123 128

FINDS: The Facility Index System contains both facility information and "pointers" to other sources of information that contain more detail. These include: RCRIS; Permit Compliance System (PCS); Aerometric Information Retrieval System (AIRS); FATES (FIFRA [Federal Insecticide Fungicide Rodenticide Act] and TSCA Enforcement System, FTTS [FIFRA/TSCA Tracking System]; CERCLIS; DOCKET (Enforcement Docket used to manage and track information on civil judicial enforcement cases for all environmental statutes); Federal Underground Injection Control (FURS); Federal Reporting Data System (FRDS); Surface Impoundments (SIA); TSCA Chemicals in Commerce Information System (CICS); PADS; RCRA-J (medical waste transporters/disposers); TRIS; and TSCA. The source of this database is the U.S. EPA/NTIS.

A review of the FINDS list, as provided by EDR, and dated 11/04/2020 has revealed that there are 2 FINDS sites within approximately 0.001 miles of the target property.

<u>Equal/Higher Elevation</u>	<u>Address</u>	<u>Direction / Distance</u>	<u>Map ID</u>	<u>Page</u>
U.S. COAST GUARD - P Registry ID:: 110064948044	100 COMMODORE WEBSTE	0 - 1/8 (0.000 mi.)	4	70
<u>Lower Elevation</u>	<u>Address</u>	<u>Direction / Distance</u>	<u>Map ID</u>	<u>Page</u>
US COAST GUARD CAMSP	3 COMMODORE WEBSTER	0 - 1/8 (0.000 mi.)	A2	69

EXECUTIVE SUMMARY

Registry ID:: 110002625892

ECHO: ECHO provides integrated compliance and enforcement information for about 800,000 regulated facilities nationwide.

A review of the ECHO list, as provided by EDR, and dated 01/02/2021 has revealed that there is 1 ECHO site within approximately 0.001 miles of the target property.

<u>Lower Elevation</u>	<u>Address</u>	<u>Direction / Distance</u>	<u>Map ID</u>	<u>Page</u>
US COAST GUARD CAMSP Registry ID: 110002625892	3 COMMODORE WEBSTER	0 - 1/8 (0.000 mi.)	A2	69

Cortese: The sites for the list are designated by the State Water Resource Control Board (LUST), the Integrated Waste Board (SWF/LS), and the Department of Toxic Substances Control (Cal-Sites).

A review of the Cortese list, as provided by EDR, and dated 12/17/2020 has revealed that there are 5 Cortese sites within approximately 0.5 miles of the target property.

<u>Equal/Higher Elevation</u>	<u>Address</u>	<u>Direction / Distance</u>	<u>Map ID</u>	<u>Page</u>
PACIFIC BELL Cleanup Status: COMPLETED - CASE CLOSED	UNKNOWN LIGHTHOUSE R	WSW 0 - 1/8 (0.065 mi.)	10	78
CHEDA CHEVROLET Cleanup Status: COMPLETED - CASE CLOSED	11225 STATE RT 1	WSW 0 - 1/8 (0.119 mi.)	C16	87
GREENBRIDGE GAS & AU Cleanup Status: COMPLETED - CASE CLOSED	11401 STATE RT 1	W 1/8 - 1/4 (0.218 mi.)	G33	130
TOBY'S TRUCKING INC Cleanup Status: COMPLETED - CASE CLOSED	UNKNOWN B ST	W 1/4 - 1/2 (0.274 mi.)	39	144
USCG BOLINAS FACILIT Cleanup Status: COMPLETED - CASE CLOSED	525 MESA RD	WNW 1/4 - 1/2 (0.284 mi.)	H40	146

HAZNET: The data is extracted from the copies of hazardous waste manifests received each year by the DTSC. The annual volume of manifests is typically 700,000-1,000,000 annually, representing approximately 350,000-500,000 shipments. Data from non-California manifests & continuation sheets are not included at the present time. Data are from the manifests submitted without correction, and therefore many contain some invalid values for data elements such as generator ID, TSD ID, waste category, & disposal method. The source is the Department of Toxic Substance Control is the agency. This database begins with calendar year 1993.

A review of the HAZNET list, as provided by EDR, and dated 12/31/2019 has revealed that there is 1 HAZNET site within approximately 0.001 miles of the target property.

<u>Lower Elevation</u>	<u>Address</u>	<u>Direction / Distance</u>	<u>Map ID</u>	<u>Page</u>
US COAST GUARD CAMSP GEPAID: CA8690390523	3 COMMODORE WEBSTER	0 - 1/8 (0.000 mi.)	A1	9

EXECUTIVE SUMMARY

HIST CORTESE: The sites for the list are designated by the State Water Resource Control Board [LUST], the Integrated Waste Board [SWF/LS], and the Department of Toxic Substances Control [CALSTATES]. This listing is no longer updated by the state agency.

A review of the HIST CORTESE list, as provided by EDR, and dated 04/01/2001 has revealed that there are 3 HIST CORTESE sites within approximately 0.5 miles of the target property.

<u>Equal/Higher Elevation</u>	<u>Address</u>	<u>Direction / Distance</u>	<u>Map ID</u>	<u>Page</u>
CHEDA CHEVROLET Reg Id: 21-0266	11225 STATE RT 1	WSW 0 - 1/8 (0.119 mi.)	C17	89
GREENBRIDGE GAS & AU Reg Id: 21-0339	11401 STATE RT 1	W 1/8 - 1/4 (0.218 mi.)	G33	130
USCG BOLINAS FACILIT Reg Id: 21-0327	525 MESA RD	WNW 1/4 - 1/2 (0.284 mi.)	H40	146

CERS: The CalEPA Regulated Site Portal database combines data about environmentally regulated sites and facilities in California into a single database. It combines data from a variety of state and federal databases, and provides an overview of regulated activities across the spectrum of environmental programs for any given location in California. These activities include hazardous materials and waste, state and federal cleanups, impacted ground and surface waters, and toxic materials

A review of the CERS list, as provided by EDR, and dated 10/19/2020 has revealed that there is 1 CERS site within approximately 0.001 miles of the target property.

<u>Lower Elevation</u>	<u>Address</u>	<u>Direction / Distance</u>	<u>Map ID</u>	<u>Page</u>
US COAST GUARD CAMSP	3 COMMODORE WEBSTER	0 - 1/8 (0.000 mi.)	A3	69

EDR HIGH RISK HISTORICAL RECORDS

EDR Exclusive Records

EDR Hist Auto: EDR has searched selected national collections of business directories and has collected listings of potential gas station/filling station/service station sites that were available to EDR researchers. EDR's review was limited to those categories of sources that might, in EDR's opinion, include gas station/filling station/service station establishments. The categories reviewed included, but were not limited to gas, gas station, gasoline station, filling station, auto, automobile repair, auto service station, service station, etc. This database falls within a category of information EDR classifies as "High Risk Historical Records", or HRHR. EDR's HRHR effort presents unique and sometimes proprietary data about past sites and operations that typically create environmental concerns, but may not show up in current government records searches.

A review of the EDR Hist Auto list, as provided by EDR, has revealed that there is 1 EDR Hist Auto site within approximately 0.125 miles of the target property.

<u>Equal/Higher Elevation</u>	<u>Address</u>	<u>Direction / Distance</u>	<u>Map ID</u>	<u>Page</u>
CHEDA CHEVROLET	11225 STATE ROUTE 1	WSW 0 - 1/8 (0.119 mi.)	C18	91

EXECUTIVE SUMMARY

Due to poor or inadequate address information, the following sites were not mapped. Count: 2 records.

Site Name

GE AMERICOM POINT REYES EARTH
BORELLO RANCH DISPOSAL SITE - POND

Database(s)

LUST, Cortese
ENVIROSTOR

OVERVIEW MAP - 6424572.2S

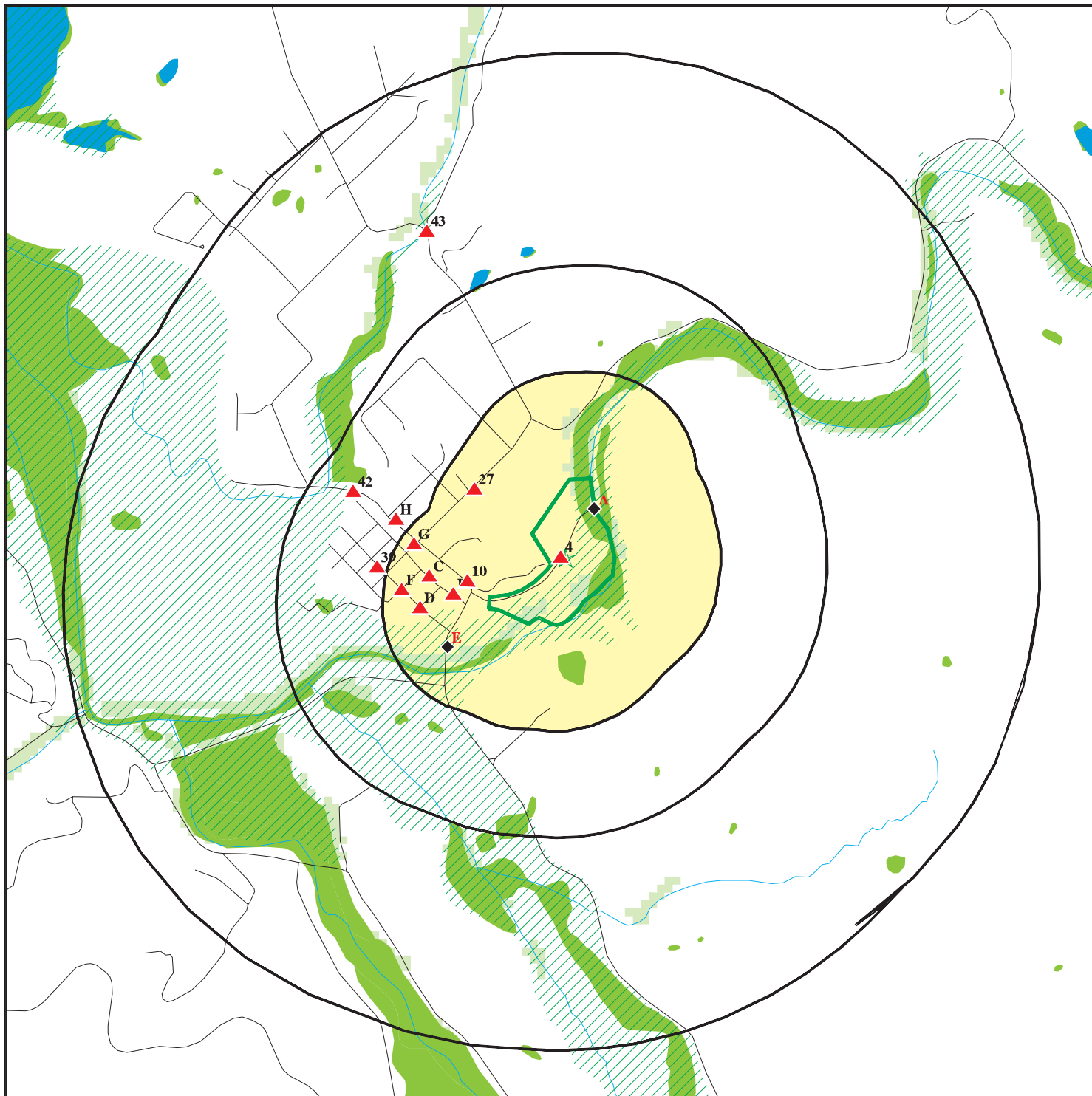

Target Property

Sites at elevations higher than or equal to the target property

Sites at elevations lower than the target property

Manufactured Gas Plants

National Priority List Sites

Dept. Defense Sites

Indian Reservations BIA

Special Flood Hazard Area (1%)

0.2% Annual Chance Flood Hazard

National Wetland Inventory

State Wetlands

Areas of Concern

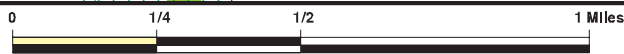

This report includes Interactive Map Layers to display and/or hide map information. The legend includes only those icons for the default map view.

SITE NAME: Commodore Webster Drive
 ADDRESS: Commodore Webster Drive
 Point Reyes Station CA 94956
 LAT/LONG: 38.068545 / 122.799927

CLIENT: Essel Technology Services
 CONTACT: Marc Belanich
 INQUIRY #: 6424572.2s
 DATE: March 26, 2021 6:26 pm

DETAIL MAP - 6424572.2S



 Target Property

 Sites at elevations higher than or equal to the target property

 Sites at elevations lower than the target property

 Manufactured Gas Plants

 Sensitive Receptors

 National Priority List Sites

 Dept. Defense Sites

 Indian Reservations BIA

 Special Flood Hazard Area (1%)

 0.2% Annual Chance Flood Hazard

 National Wetland Inventory

 State Wetlands

 Areas of Concern

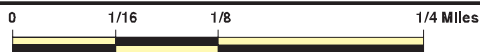

This report includes Interactive Map Layers to display and/or hide map information. The legend includes only those icons for the default map view.

SITE NAME: Commodore Webster Drive
 ADDRESS: Commodore Webster Drive
 Point Reyes Station CA 94956
 LAT/LONG: 38.068545 / 122.799927

CLIENT: Essel Technology Services
 CONTACT: Marc Belanich
 INQUIRY #: 6424572.2s
 DATE: March 26, 2021 6:27 pm

MAP FINDINGS SUMMARY

Database	Search Distance (Miles)	Target Property	< 1/8	1/8 - 1/4	1/4 - 1/2	1/2 - 1	> 1	Total Plotted
STANDARD ENVIRONMENTAL RECORDS								
<i>Federal NPL site list</i>								
NPL	1.000		0	0	0	0	NR	0
Proposed NPL	1.000		0	0	0	0	NR	0
NPL LIENS	1.000		0	0	0	0	NR	0
<i>Federal Delisted NPL site list</i>								
Delisted NPL	1.000		0	0	0	0	NR	0
<i>Federal CERCLIS list</i>								
FEDERAL FACILITY	0.500		0	0	0	NR	NR	0
SEMS	0.500		0	0	0	NR	NR	0
<i>Federal CERCLIS NFRAP site list</i>								
SEMS-ARCHIVE	0.500		0	0	1	NR	NR	1
<i>Federal RCRA CORRACTS facilities list</i>								
CORRACTS	1.000		0	0	0	0	NR	0
<i>Federal RCRA non-CORRACTS TSD facilities list</i>								
RCRA-TSDF	0.500		0	0	0	NR	NR	0
<i>Federal RCRA generators list</i>								
RCRA-LQG	0.250		0	1	NR	NR	NR	1
RCRA-SQG	0.250		1	0	NR	NR	NR	1
RCRA-VSQG	0.250		0	0	NR	NR	NR	0
<i>Federal institutional controls / engineering controls registries</i>								
LUCIS	0.500		0	0	0	NR	NR	0
US ENG CONTROLS	0.500		0	0	0	NR	NR	0
US INST CONTROLS	0.500		0	0	0	NR	NR	0
<i>Federal ERNS list</i>								
ERNS	0.001		0	NR	NR	NR	NR	0
<i>State- and tribal - equivalent NPL RESPONSE</i>								
RESPONSE	1.000		0	0	0	0	NR	0
<i>State- and tribal - equivalent CERCLIS ENVIROSTOR</i>								
ENVIROSTOR	1.000		0	0	0	1	NR	1
<i>State and tribal landfill and/or solid waste disposal site lists</i>								
SWF/LF	0.500		0	0	0	NR	NR	0
<i>State and tribal leaking storage tank lists</i>								
LUST	0.500		3	2	2	NR	NR	7

MAP FINDINGS SUMMARY

Database	Search Distance (Miles)	Target Property	< 1/8	1/8 - 1/4	1/4 - 1/2	1/2 - 1	> 1	Total Plotted
INDIAN LUST	0.500		0	0	0	NR	NR	0
CPS-SLIC	0.500		1	0	1	NR	NR	2
<i>State and tribal registered storage tank lists</i>								
FEMA UST	0.250		0	0	NR	NR	NR	0
UST	0.250		6	6	NR	NR	NR	12
AST	0.250		0	0	NR	NR	NR	0
INDIAN UST	0.250		0	0	NR	NR	NR	0
<i>State and tribal voluntary cleanup sites</i>								
VCP	0.500		0	0	0	NR	NR	0
INDIAN VCP	0.500		0	0	0	NR	NR	0
<i>State and tribal Brownfields sites</i>								
BROWNFIELDS	0.500		0	0	0	NR	NR	0
<u>ADDITIONAL ENVIRONMENTAL RECORDS</u>								
<i>Local Brownfield lists</i>								
US BROWNFIELDS	0.500		0	0	0	NR	NR	0
<i>Local Lists of Landfill / Solid Waste Disposal Sites</i>								
WMUDS/SWAT	0.500		0	0	0	NR	NR	0
SWRCY	0.500		0	0	0	NR	NR	0
HAULERS	0.001		0	NR	NR	NR	NR	0
INDIAN ODI	0.500		0	0	0	NR	NR	0
ODI	0.500		0	0	0	NR	NR	0
DEBRIS REGION 9	0.500		0	0	0	NR	NR	0
IHS OPEN DUMPS	0.500		0	0	0	NR	NR	0
<i>Local Lists of Hazardous waste / Contaminated Sites</i>								
US HIST CDL	0.001		0	NR	NR	NR	NR	0
HIST Cal-Sites	1.000		0	0	0	0	NR	0
SCH	0.250		0	0	NR	NR	NR	0
CDL	0.001		0	NR	NR	NR	NR	0
CERS HAZ WASTE	0.250		1	1	NR	NR	NR	2
Toxic Pits	1.000		0	0	0	0	NR	0
US CDL	0.001		0	NR	NR	NR	NR	0
PFAS	0.500		0	0	0	NR	NR	0
<i>Local Lists of Registered Storage Tanks</i>								
SWEEPS UST	0.250		1	0	NR	NR	NR	1
HIST UST	0.250		1	5	NR	NR	NR	6
CERS TANKS	0.250		0	1	NR	NR	NR	1
CA FID UST	0.250		0	0	NR	NR	NR	0
<i>Local Land Records</i>								
LIENS	0.001		0	NR	NR	NR	NR	0

MAP FINDINGS SUMMARY

Database	Search Distance (Miles)	Target Property	< 1/8	1/8 - 1/4	1/4 - 1/2	1/2 - 1	> 1	Total Plotted
LIENS 2	0.001		0	NR	NR	NR	NR	0
DEED	0.500		0	0	0	NR	NR	0
Records of Emergency Release Reports								
HMIRS	0.001		0	NR	NR	NR	NR	0
CHMIRS	0.001		0	NR	NR	NR	NR	0
LDS	0.001		0	NR	NR	NR	NR	0
MCS	0.001		0	NR	NR	NR	NR	0
SPILLS 90	0.001		0	NR	NR	NR	NR	0
Other Ascertainable Records								
RCRA NonGen / NLR	0.250		1	3	NR	NR	NR	4
FUDS	1.000		0	0	0	0	NR	0
DOD	1.000		0	0	0	0	NR	0
SCRD DRYCLEANERS	0.500		0	0	0	NR	NR	0
US FIN ASSUR	0.001		0	NR	NR	NR	NR	0
EPA WATCH LIST	0.001		0	NR	NR	NR	NR	0
2020 COR ACTION	0.250		0	0	NR	NR	NR	0
TSCA	0.001		0	NR	NR	NR	NR	0
TRIS	0.001		0	NR	NR	NR	NR	0
SSTS	0.001		0	NR	NR	NR	NR	0
ROD	1.000		0	0	0	0	NR	0
RMP	0.001		0	NR	NR	NR	NR	0
RAATS	0.001		0	NR	NR	NR	NR	0
PRP	0.001		0	NR	NR	NR	NR	0
PADS	0.001		0	NR	NR	NR	NR	0
ICIS	0.001		0	NR	NR	NR	NR	0
FTTS	0.001		0	NR	NR	NR	NR	0
MLTS	0.001		0	NR	NR	NR	NR	0
COAL ASH DOE	0.001		0	NR	NR	NR	NR	0
COAL ASH EPA	0.500		0	0	0	NR	NR	0
PCB TRANSFORMER	0.001		0	NR	NR	NR	NR	0
RADINFO	0.001		0	NR	NR	NR	NR	0
HIST FTTS	0.001		0	NR	NR	NR	NR	0
DOT OPS	0.001		0	NR	NR	NR	NR	0
CONSENT	1.000		0	0	0	0	NR	0
INDIAN RESERV	1.000		0	0	0	0	NR	0
FUSRAP	1.000		0	0	0	0	NR	0
UMTRA	0.500		0	0	0	NR	NR	0
LEAD SMELTERS	0.001		0	NR	NR	NR	NR	0
US AIRS	0.001		0	NR	NR	NR	NR	0
US MINES	0.250		0	0	NR	NR	NR	0
ABANDONED MINES	0.250		0	0	NR	NR	NR	0
FINDS	0.001		2	NR	NR	NR	NR	2
ECHO	0.001		1	NR	NR	NR	NR	1
DOCKET HWC	0.001		0	NR	NR	NR	NR	0
UXO	1.000		0	0	0	0	NR	0
FUELS PROGRAM	0.250		0	0	NR	NR	NR	0
CA BOND EXP. PLAN	1.000		0	0	0	0	NR	0
Cortese	0.500		2	1	2	NR	NR	5
CUPA Listings	0.250		0	0	NR	NR	NR	0

MAP FINDINGS SUMMARY

<u>Database</u>	<u>Search Distance (Miles)</u>	<u>Target Property</u>	<u>< 1/8</u>	<u>1/8 - 1/4</u>	<u>1/4 - 1/2</u>	<u>1/2 - 1</u>	<u>> 1</u>	<u>Total Plotted</u>
-----------------	--	----------------------------	-----------------	------------------	------------------	----------------	---------------	--------------------------

NOTES:

TP = Target Property

NR = Not Requested at this Search Distance

Sites may be listed in more than one database

Map ID
 Direction
 Distance
 Elevation

MAP FINDINGS

Site

Database(s)

EDR ID Number
 EPA ID Number

A1 **US COAST GUARD CAMSPAC**
3 COMMODORE WEBSTER DRIVE
POINT REYES STATION, CA 94956
 < 1/8
 1 ft.

HAZNET **S112836642**
HWTS **N/A**

Site 1 of 4 in cluster A

Relative:
Lower
Actual:
29 ft.

<p>HAZNET: Name: Address: Address 2: City,State,Zip: Contact: Telephone: Mailing Name: Mailing Address:</p> <p>Year: Gepaid: TSD EPA ID: CA Waste Code: Disposal Method:</p> <p>Tons:</p> <p>Year: Gepaid: TSD EPA ID: CA Waste Code: Disposal Method:</p> <p>Tons:</p> <p>Year: Gepaid: TSD EPA ID: CA Waste Code: Disposal Method:</p> <p>Tons:</p> <p>Year: Gepaid: TSD EPA ID: CA Waste Code: Disposal Method:</p> <p>Tons:</p> <p>Year: Gepaid: TSD EPA ID: CA Waste Code: Disposal Method:</p> <p>Tons:</p> <p>Year: Gepaid: TSD EPA ID: CA Waste Code: Disposal Method:</p> <p>Tons:</p> <p>Year: Gepaid: TSD EPA ID: CA Waste Code:</p>	<p>US COAST GUARD CAMSPAC 3 COMMODORE WEBSTER DRIVE Not reported POINT REYES STATION, CA 949495082 WESLEY AGEE 5104372953 Not reported 227 SOUTH OAKWOOD DR</p> <p>2018 CA8690390523 CAT080013352 221 - Waste oil and mixed oil H039 - Other Recovery Of Reclamation For Reuse Including Acid Regeneration, Organics Recovery Ect 0.08750</p> <p>2018 CA8690390523 CAT080013352 331 - Off-specification, aged or surplus organics H039 - Other Recovery Of Reclamation For Reuse Including Acid Regeneration, Organics Recovery Ect 0.22000</p> <p>2018 CA8690390523 NVT330010000 352 - Other organic solids H132 - Landfill Or Surface Impoundment That Will Be Closed As Landfill(To Include On-Site Treatment And/Or Stabilization) 0.01000</p> <p>2018 CA8690390523 CAD008252405 331 - Off-specification, aged or surplus organics H061 - Fuel Blending Prior To Energy Recovery At Another Site 0.23100</p> <p>2018 CA8690390523 CAT080013352 133 - Aqueous solution with total organic residues 10 percent or more H039 - Other Recovery Of Reclamation For Reuse Including Acid Regeneration, Organics Recovery Ect 0.00834</p> <p>2015 CA8690390523 CAT080013352 221 - Waste oil and mixed oil</p>
---	--

Map ID
Direction
Distance
Elevation

MAP FINDINGS

Site

Database(s)

EDR ID Number
EPA ID Number

US COAST GUARD CAMSPAC (Continued)

S112836642

Disposal Method:	H039 - Other Recovery Of Reclamation For Reuse Including Acid Regeneration, Organics Recovery Ect
Tons:	0.1875
Year:	2015
Gepaid:	CA8690390523
TSD EPA ID:	CAT080013352
CA Waste Code:	331 - Off-specification, aged or surplus organics
Disposal Method:	H039 - Other Recovery Of Reclamation For Reuse Including Acid Regeneration, Organics Recovery Ect
Tons:	0.21
Year:	2015
Gepaid:	CA8690390523
TSD EPA ID:	CAD008364432
CA Waste Code:	791 - Liquids with pH <= 2
Disposal Method:	H141 - Storage, Bulking, And/Or Transfer Off Site--No Treatment/Reovery (H010-H129) Or (H131-H135)
Tons:	0.01
Year:	2015
Gepaid:	CA8690390523
TSD EPA ID:	CAD008364432
CA Waste Code:	331 - Off-specification, aged or surplus organics
Disposal Method:	H141 - Storage, Bulking, And/Or Transfer Off Site--No Treatment/Reovery (H010-H129) Or (H131-H135)
Tons:	0.012
Year:	2015
Gepaid:	CA8690390523
TSD EPA ID:	CA0000084517
CA Waste Code:	134 - Aqueous solution with total organic residues less than 10 percent
Disposal Method:	H141 - Storage, Bulking, And/Or Transfer Off Site--No Treatment/Reovery (H010-H129) Or (H131-H135)
Tons:	0.42

[Click this hyperlink](#) while viewing on your computer to access 93 additional CA HAZNET: record(s) in the EDR Site Report.

Additional Info:

Year:	1994
Gen EPA ID:	CA8690390523
Shipment Date:	19941003
Creation Date:	10/19/1995 0:00:00
Receipt Date:	19941007
Manifest ID:	93339807
Trans EPA ID:	CAL923255012
Trans Name:	Not reported
Trans 2 EPA ID:	Not reported
Trans 2 Name:	Not reported
TSDf EPA ID:	CAD982042475
Trans Name:	Not reported
TSDf Alt EPA ID:	Not reported
TSDf Alt Name:	Not reported

Map ID
Direction
Distance
Elevation

MAP FINDINGS

Site

Database(s)

EDR ID Number
EPA ID Number

US COAST GUARD CAMSPAC (Continued)

S112836642

Waste Code Description: 151 - Asbestos-containing waste
RCRA Code: Not reported
Meth Code: D80 - Disposal, Land Fill
Quantity Tons: 0.8428
Waste Quantity: 1
Quantity Unit: Y
Additional Code 1: Not reported
Additional Code 2: Not reported
Additional Code 3: Not reported
Additional Code 4: Not reported
Additional Code 5: Not reported

Shipment Date: 19940823
Creation Date: 3/26/1996 0:00:00
Receipt Date: 19940825
Manifest ID: 93115803
Trans EPA ID: CAD981455520
Trans Name: Not reported
Trans 2 EPA ID: Not reported
Trans 2 Name: Not reported
TSDf EPA ID: CAL000027741
Trans Name: Not reported
TSDf Alt EPA ID: CAL000027741
TSDf Alt Name: Not reported
Waste Code Description: 151 - Asbestos-containing waste
RCRA Code: Not reported
Meth Code: D80 - Disposal, Land Fill
Quantity Tons: 29.498
Waste Quantity: 35
Quantity Unit: Y
Additional Code 1: Not reported
Additional Code 2: Not reported
Additional Code 3: Not reported
Additional Code 4: Not reported
Additional Code 5: Not reported

Shipment Date: 19940811
Creation Date: 10/17/1995 0:00:00
Receipt Date: 19940812
Manifest ID: 93115801
Trans EPA ID: CAD981455520
Trans Name: Not reported
Trans 2 EPA ID: Not reported
Trans 2 Name: Not reported
TSDf EPA ID: CAL000027741
Trans Name: Not reported
TSDf Alt EPA ID: Not reported
TSDf Alt Name: Not reported
Waste Code Description: 151 - Asbestos-containing waste
RCRA Code: Not reported
Meth Code: D80 - Disposal, Land Fill
Quantity Tons: 33.712
Waste Quantity: 40
Quantity Unit: Y
Additional Code 1: Not reported
Additional Code 2: Not reported
Additional Code 3: Not reported

Map ID
Direction
Distance
Elevation

MAP FINDINGS

Site

Database(s)

EDR ID Number
EPA ID Number

US COAST GUARD CAMSPAC (Continued)

S112836642

Additional Code 4:	Not reported
Additional Code 5:	Not reported
Shipment Date:	19940801
Creation Date:	10/16/1995 0:00:00
Receipt Date:	19940802
Manifest ID:	93610257
Trans EPA ID:	CAD981455520
Trans Name:	Not reported
Trans 2 EPA ID:	Not reported
Trans 2 Name:	Not reported
TSDf EPA ID:	CAL000027741
Trans Name:	Not reported
TSDf Alt EPA ID:	CAL000027741
TSDf Alt Name:	Not reported
Waste Code Description:	151 - Asbestos-containing waste
RCRA Code:	Not reported
Meth Code:	D80 - Disposal, Land Fill
Quantity Tons:	33.712
Waste Quantity:	40
Quantity Unit:	Y
Additional Code 1:	Not reported
Additional Code 2:	Not reported
Additional Code 3:	Not reported
Additional Code 4:	Not reported
Additional Code 5:	Not reported
Shipment Date:	19940303
Creation Date:	9/15/1995 0:00:00
Receipt Date:	19940307
Manifest ID:	93188326
Trans EPA ID:	CAD981455520
Trans Name:	Not reported
Trans 2 EPA ID:	Not reported
Trans 2 Name:	Not reported
TSDf EPA ID:	CAL000027741
Trans Name:	Not reported
TSDf Alt EPA ID:	CAL000027741
TSDf Alt Name:	Not reported
Waste Code Description:	151 - Asbestos-containing waste
RCRA Code:	Not reported
Meth Code:	D80 - Disposal, Land Fill
Quantity Tons:	29.498
Waste Quantity:	35
Quantity Unit:	Y
Additional Code 1:	Not reported
Additional Code 2:	Not reported
Additional Code 3:	Not reported
Additional Code 4:	Not reported
Additional Code 5:	Not reported
Shipment Date:	19940303
Creation Date:	9/15/1995 0:00:00
Receipt Date:	19940307
Manifest ID:	93188325
Trans EPA ID:	CAD981455520
Trans Name:	Not reported

Map ID
Direction
Distance
Elevation

MAP FINDINGS

Site

Database(s)

EDR ID Number
EPA ID Number

US COAST GUARD CAMSPAC (Continued)

S112836642

Trans 2 EPA ID: Not reported
Trans 2 Name: Not reported
TSDf EPA ID: CAL000027741
Trans Name: Not reported
TSDf Alt EPA ID: CAL000027741
TSDf Alt Name: Not reported
Waste Code Description: 151 - Asbestos-containing waste
RCRA Code: Not reported
Meth Code: D80 - Disposal, Land Fill
Quantity Tons: 33.712
Waste Quantity: 40
Quantity Unit: Y
Additional Code 1: Not reported
Additional Code 2: Not reported
Additional Code 3: Not reported
Additional Code 4: Not reported
Additional Code 5: Not reported

Shipment Date: 19940303
Creation Date: 9/15/1995 0:00:00
Receipt Date: 19940307
Manifest ID: 93188327
Trans EPA ID: CAD981455520
Trans Name: Not reported
Trans 2 EPA ID: Not reported
Trans 2 Name: Not reported
TSDf EPA ID: CAL000027741
Trans Name: Not reported
TSDf Alt EPA ID: CAL000027741
TSDf Alt Name: Not reported
Waste Code Description: 151 - Asbestos-containing waste
RCRA Code: Not reported
Meth Code: D80 - Disposal, Land Fill
Quantity Tons: 33.712
Waste Quantity: 40
Quantity Unit: Y
Additional Code 1: Not reported
Additional Code 2: Not reported
Additional Code 3: Not reported
Additional Code 4: Not reported
Additional Code 5: Not reported

Additional Info:

Year: 2003
Gen EPA ID: CA8690390523

Shipment Date: 20031202
Creation Date: 7/30/2004 18:31:14
Receipt Date: 20031204
Manifest ID: 22651310
Trans EPA ID: TXR000050930
Trans Name: SAFETY-KLEEN SYSTEMS INC
Trans 2 EPA ID: Not reported
Trans 2 Name: Not reported
TSDf EPA ID: CA0000084517
Trans Name: SAFETY-KLEEN SYSTEMS INC
TSDf Alt EPA ID: CA0000084517

Map ID
Direction
Distance
Elevation

MAP FINDINGS

Site

Database(s)

EDR ID Number
EPA ID Number

US COAST GUARD CAMSPAC (Continued)

S112836642

TSDF Alt Name: Not reported
Waste Code Description: 134 - Aqueous solution with <10% total organic residues
RCRA Code: Not reported
Meth Code: H01 - Transfer Station
Quantity Tons: 0.21
Waste Quantity: 50
Quantity Unit: G
Additional Code 1: Not reported
Additional Code 2: Not reported
Additional Code 3: Not reported
Additional Code 4: Not reported
Additional Code 5: Not reported

Shipment Date: 20031001
Creation Date: 8/4/2004 18:30:55
Receipt Date: 20031006
Manifest ID: 22917426
Trans EPA ID: CA0000970392
Trans Name: ENVIRONMENTAL RECOVERY SERVICES INC
Trans 2 EPA ID: Not reported
Trans 2 Name: Not reported
TSDF EPA ID: CAT080013352
Trans Name: DEMENNO KERDOON
TSDF Alt EPA ID: CAT080013352
TSDF Alt Name: Not reported
Waste Code Description: 343 - Unspecified organic liquid mixture
RCRA Code: Not reported
Meth Code: R01 - Recycler
Quantity Tons: 0.068
Waste Quantity: 20
Quantity Unit: G
Additional Code 1: Not reported
Additional Code 2: Not reported
Additional Code 3: Not reported
Additional Code 4: Not reported
Additional Code 5: Not reported

Shipment Date: 20030918
Creation Date: 7/13/2004 10:48:19
Receipt Date: 20030922
Manifest ID: 22651472
Trans EPA ID: TXR000050930
Trans Name: SAFETY-KLEEN SYSTEMS INC
Trans 2 EPA ID: Not reported
Trans 2 Name: Not reported
TSDF EPA ID: CA0000084517
Trans Name: SAFETY-KLEEN SYSTEMS INC
TSDF Alt EPA ID: CA0000084517
TSDF Alt Name: Not reported
Waste Code Description: 134 - Aqueous solution with <10% total organic residues
RCRA Code: Not reported
Meth Code: H01 - Transfer Station
Quantity Tons: 0.168
Waste Quantity: 40
Quantity Unit: G
Additional Code 1: Not reported
Additional Code 2: Not reported

Map ID
 Direction
 Distance
 Elevation

MAP FINDINGS

Site

Database(s)

EDR ID Number
 EPA ID Number

US COAST GUARD CAMSPAC (Continued)

S112836642

Additional Code 3: Not reported
 Additional Code 4: Not reported
 Additional Code 5: Not reported

Additional Info:

Year: 2010
 Gen EPA ID: CA8690390523

Shipment Date: 20101209
 Creation Date: 2/18/2011 18:30:08
 Receipt Date: 20101210
 Manifest ID: 003022170JJK
 Trans EPA ID: CAD982413262
 Trans Name: EVERGREEN ENVIRONMENTAL SERVICES
 Trans 2 EPA ID: Not reported
 Trans 2 Name: Not reported
 TSDf EPA ID: CAD982446874
 Trans Name: EVERGREEN OIL INC - DAVIS
 TSDf Alt EPA ID: Not reported
 TSDf Alt Name: Not reported
 Waste Code Description: 134 - Aqueous solution with <10% total organic residues
 RCRA Code: Not reported
 Meth Code: H141 - Storage, Bulking, And/Or Transfer Off Site--No Treatment/Reovery (H010-H129) Or (H131-H135)

Quantity Tons: 0.225
 Waste Quantity: 450
 Quantity Unit: P
 Additional Code 1: Not reported
 Additional Code 2: Not reported
 Additional Code 3: Not reported
 Additional Code 4: Not reported
 Additional Code 5: Not reported

Shipment Date: 20101209
 Creation Date: 2/18/2011 18:30:08
 Receipt Date: 20101210
 Manifest ID: 003022170JJK
 Trans EPA ID: CAD982413262
 Trans Name: EVERGREEN ENVIRONMENTAL SERVICES
 Trans 2 EPA ID: Not reported
 Trans 2 Name: Not reported
 TSDf EPA ID: CAD982446874
 Trans Name: EVERGREEN OIL INC - DAVIS
 TSDf Alt EPA ID: Not reported
 TSDf Alt Name: Not reported
 Waste Code Description: 221 - Waste oil and mixed oil
 RCRA Code: Not reported
 Meth Code: H141 - Storage, Bulking, And/Or Transfer Off Site--No Treatment/Reovery (H010-H129) Or (H131-H135)

Quantity Tons: 0.425
 Waste Quantity: 850
 Quantity Unit: P
 Additional Code 1: Not reported
 Additional Code 2: Not reported
 Additional Code 3: Not reported
 Additional Code 4: Not reported
 Additional Code 5: Not reported

Map ID
Direction
Distance
Elevation

MAP FINDINGS

Site

Database(s)

EDR ID Number
EPA ID Number

US COAST GUARD CAMSPAC (Continued)

S112836642

Shipment Date:	20101110
Creation Date:	1/12/2011 18:30:17
Receipt Date:	20101112
Manifest ID:	003663034FLE
Trans EPA ID:	TXR000050930
Trans Name:	SAFETY-KLEEN SYSTEMS INC
Trans 2 EPA ID:	Not reported
Trans 2 Name:	Not reported
TSDf EPA ID:	CA0000084517
Trans Name:	SAFETY-KLEEN SYSTEMS INC
TSDf Alt EPA ID:	Not reported
TSDf Alt Name:	Not reported
Waste Code Description:	134 - Aqueous solution with <10% total organic residues
RCRA Code:	Not reported
Meth Code:	H141 - Storage, Bulking, And/Or Transfer Off Site--No Treatment/Reovery (H010-H129) Or (H131-H135)
Quantity Tons:	0.063
Waste Quantity:	15
Quantity Unit:	G
Additional Code 1:	Not reported
Additional Code 2:	Not reported
Additional Code 3:	Not reported
Additional Code 4:	Not reported
Additional Code 5:	Not reported
Shipment Date:	20100726
Creation Date:	9/30/2010 18:30:08
Receipt Date:	20100728
Manifest ID:	002422571SKS
Trans EPA ID:	TXR000050930
Trans Name:	SAFETY-KLEEN SYSTEMS INC
Trans 2 EPA ID:	Not reported
Trans 2 Name:	Not reported
TSDf EPA ID:	CA0000084517
Trans Name:	SAFETY-KLEEN SYSTEMS INC
TSDf Alt EPA ID:	Not reported
TSDf Alt Name:	Not reported
Waste Code Description:	134 - Aqueous solution with <10% total organic residues
RCRA Code:	Not reported
Meth Code:	H141 - Storage, Bulking, And/Or Transfer Off Site--No Treatment/Reovery (H010-H129) Or (H131-H135)
Quantity Tons:	0.063
Waste Quantity:	15
Quantity Unit:	G
Additional Code 1:	Not reported
Additional Code 2:	Not reported
Additional Code 3:	Not reported
Additional Code 4:	Not reported
Additional Code 5:	Not reported
Shipment Date:	20100525
Creation Date:	8/6/2010 18:31:13
Receipt Date:	20100528
Manifest ID:	002264499SKS
Trans EPA ID:	TXR000050930
Trans Name:	SAFETY-KLEEN SYSTEMS INC
Trans 2 EPA ID:	Not reported

Map ID
Direction
Distance
Elevation

MAP FINDINGS

Site

Database(s)

EDR ID Number
EPA ID Number

US COAST GUARD CAMSPAC (Continued)

S112836642

Trans 2 Name:	Not reported
TSDF EPA ID:	CA0000084517
Trans Name:	SAFETY-KLEEN SYSTEMS INC
TSDF Alt EPA ID:	Not reported
TSDF Alt Name:	Not reported
Waste Code Description:	134 - Aqueous solution with <10% total organic residues
RCRA Code:	Not reported
Meth Code:	H141 - Storage, Bulking, And/Or Transfer Off Site--No Treatment/Reovery (H010-H129) Or (H131-H135)
Quantity Tons:	0.063
Waste Quantity:	15
Quantity Unit:	G
Additional Code 1:	Not reported
Additional Code 2:	Not reported
Additional Code 3:	Not reported
Additional Code 4:	Not reported
Additional Code 5:	Not reported
Shipment Date:	20100407
Creation Date:	6/30/2010 18:30:08
Receipt Date:	20100409
Manifest ID:	002412342SKS
Trans EPA ID:	TXR000050930
Trans Name:	SAFETY-KLEEN SYSTEMS INC
Trans 2 EPA ID:	Not reported
Trans 2 Name:	Not reported
TSDF EPA ID:	CA0000084517
Trans Name:	SAFETY-KLEEN SYSTEMS INC
TSDF Alt EPA ID:	Not reported
TSDF Alt Name:	Not reported
Waste Code Description:	134 - Aqueous solution with <10% total organic residues
RCRA Code:	Not reported
Meth Code:	H141 - Storage, Bulking, And/Or Transfer Off Site--No Treatment/Reovery (H010-H129) Or (H131-H135)
Quantity Tons:	0.294
Waste Quantity:	70
Quantity Unit:	G
Additional Code 1:	Not reported
Additional Code 2:	Not reported
Additional Code 3:	Not reported
Additional Code 4:	Not reported
Additional Code 5:	Not reported
Shipment Date:	20100209
Creation Date:	5/20/2010 18:30:33
Receipt Date:	20100212
Manifest ID:	002485139SKS
Trans EPA ID:	TXR000050930
Trans Name:	SAFETY KLEEN SYSTEMS
Trans 2 EPA ID:	Not reported
Trans 2 Name:	Not reported
TSDF EPA ID:	CA0000084517
Trans Name:	SAFETY-KLEEN SYSTEMS INC
TSDF Alt EPA ID:	Not reported
TSDF Alt Name:	Not reported
Waste Code Description:	134 - Aqueous solution with <10% total organic residues
RCRA Code:	Not reported

Map ID
Direction
Distance
Elevation

MAP FINDINGS

Site

Database(s)

EDR ID Number
EPA ID Number

US COAST GUARD CAMSPAC (Continued)

S112836642

Meth Code: H141 - Storage, Bulking, And/Or Transfer Off Site--No Treatment/Reovery (H010-H129) Or (H131-H135)
Quantity Tons: 0.168
Waste Quantity: 40
Quantity Unit: G
Additional Code 1: Not reported
Additional Code 2: Not reported
Additional Code 3: Not reported
Additional Code 4: Not reported
Additional Code 5: Not reported

Additional Info:

Year: 2014
Gen EPA ID: CA8690390523

Shipment Date: 20141118
Creation Date: 2/13/2015 22:15:17
Receipt Date: 20141125
Manifest ID: 012485093JJK
Trans EPA ID: CAD983609678
Trans Name: BLACK GOLD INDUSTRIES
Trans 2 EPA ID: Not reported
Trans 2 Name: Not reported
TSDf EPA ID: CAT080013352
Trans Name: DEMENNO/KERDOON
TSDf Alt EPA ID: Not reported
TSDf Alt Name: Not reported
Waste Code Description: 221 - Waste oil and mixed oil
RCRA Code: Not reported
Meth Code: H039 - Other Recovery Of Reclamation For Reuse Including Acid Regeneration, Organics Recovery Ect
Quantity Tons: 0.128
Waste Quantity: 256
Quantity Unit: P
Additional Code 1: Not reported
Additional Code 2: Not reported
Additional Code 3: Not reported
Additional Code 4: Not reported
Additional Code 5: Not reported

Shipment Date: 20141118
Creation Date: 2/13/2015 22:15:17
Receipt Date: 20141125
Manifest ID: 012485093JJK
Trans EPA ID: CAD983609678
Trans Name: BLACK GOLD INDUSTRIES
Trans 2 EPA ID: Not reported
Trans 2 Name: Not reported
TSDf EPA ID: CAT080013352
Trans Name: DEMENNO/KERDOON
TSDf Alt EPA ID: Not reported
TSDf Alt Name: Not reported
Waste Code Description: 343 - Unspecified organic liquid mixture
RCRA Code: Not reported
Meth Code: H039 - Other Recovery Of Reclamation For Reuse Including Acid Regeneration, Organics Recovery Ect
Quantity Tons: 0.104

Map ID
Direction
Distance
Elevation

MAP FINDINGS

Site

Database(s)

EDR ID Number
EPA ID Number

US COAST GUARD CAMSPAC (Continued)

S112836642

Waste Quantity:	208
Quantity Unit:	P
Additional Code 1:	Not reported
Additional Code 2:	Not reported
Additional Code 3:	Not reported
Additional Code 4:	Not reported
Additional Code 5:	Not reported
Shipment Date:	20141006
Creation Date:	11/25/2014 22:15:05
Receipt Date:	20141010
Manifest ID:	004654048SKS
Trans EPA ID:	TXR000081205
Trans Name:	SAFETY-KLEEN SYSTEMS INC
Trans 2 EPA ID:	Not reported
Trans 2 Name:	Not reported
TSDf EPA ID:	CA0000084517
Trans Name:	SAFETY-KLEEN SYSTEMS INC
TSDf Alt EPA ID:	Not reported
TSDf Alt Name:	Not reported
Waste Code Description:	134 - Aqueous solution with <10% total organic residues
RCRA Code:	Not reported
Meth Code:	H141 - Storage, Bulking, And/Or Transfer Off Site--No Treatment/Reovery (H010-H129) Or (H131-H135)
Quantity Tons:	0.084
Waste Quantity:	20
Quantity Unit:	G
Additional Code 1:	Not reported
Additional Code 2:	Not reported
Additional Code 3:	Not reported
Additional Code 4:	Not reported
Additional Code 5:	Not reported
Shipment Date:	20140711
Creation Date:	8/26/2014 22:15:12
Receipt Date:	20140716
Manifest ID:	004303808SKS
Trans EPA ID:	TXR000081205
Trans Name:	SAFETY-KLEEN SYSTEMS INC
Trans 2 EPA ID:	Not reported
Trans 2 Name:	Not reported
TSDf EPA ID:	CA0000084517
Trans Name:	SAFETY-KLEEN SYSTEMS INC
TSDf Alt EPA ID:	Not reported
TSDf Alt Name:	Not reported
Waste Code Description:	134 - Aqueous solution with <10% total organic residues
RCRA Code:	Not reported
Meth Code:	H141 - Storage, Bulking, And/Or Transfer Off Site--No Treatment/Reovery (H010-H129) Or (H131-H135)
Quantity Tons:	0.084
Waste Quantity:	20
Quantity Unit:	G
Additional Code 1:	Not reported
Additional Code 2:	Not reported
Additional Code 3:	Not reported
Additional Code 4:	Not reported
Additional Code 5:	Not reported

Map ID
Direction
Distance
Elevation

MAP FINDINGS

Site

Database(s)

EDR ID Number
EPA ID Number

US COAST GUARD CAMSPAC (Continued)

S112836642

Shipment Date: 20140423
Creation Date: 6/18/2014 22:14:45
Receipt Date: 20140425
Manifest ID: 004297882SKS
Trans EPA ID: TXR000081205
Trans Name: SAFETY-KLEEN SYSTEMS INC
Trans 2 EPA ID: Not reported
Trans 2 Name: Not reported
TSDf EPA ID: CA0000084517
Trans Name: SAFETY-KLEEN SYSTEMS INC
TSDf Alt EPA ID: Not reported
TSDf Alt Name: Not reported
Waste Code Description: 134 - Aqueous solution with <10% total organic residues
RCRA Code: Not reported
Meth Code: H141 - Storage, Bulking, And/Or Transfer Off Site--No Treatment/Reovery (H010-H129) Or (H131-H135)

Quantity Tons: 0.084
Waste Quantity: 20
Quantity Unit: G
Additional Code 1: Not reported
Additional Code 2: Not reported
Additional Code 3: Not reported
Additional Code 4: Not reported
Additional Code 5: Not reported

Shipment Date: 20140128
Creation Date: 3/12/2014 22:15:20
Receipt Date: 20140131
Manifest ID: 004035547SKS
Trans EPA ID: TXR000081205
Trans Name: SAFETY-KLEEN SYSTEMS INC
Trans 2 EPA ID: Not reported
Trans 2 Name: Not reported
TSDf EPA ID: CA0000084517
Trans Name: SAFETY-KLEEN SYSTEMS INC
TSDf Alt EPA ID: Not reported
TSDf Alt Name: Not reported
Waste Code Description: 134 - Aqueous solution with <10% total organic residues
RCRA Code: Not reported
Meth Code: H141 - Storage, Bulking, And/Or Transfer Off Site--No Treatment/Reovery (H010-H129) Or (H131-H135)

Quantity Tons: 0.084
Waste Quantity: 20
Quantity Unit: G
Additional Code 1: Not reported
Additional Code 2: Not reported
Additional Code 3: Not reported
Additional Code 4: Not reported
Additional Code 5: Not reported

Additional Info:
Year: 1993
Gen EPA ID: CA8690390523

Shipment Date: 19930322
Creation Date: 9/1/1995 0:00:00
Receipt Date: 19930325

Map ID
Direction
Distance
Elevation

MAP FINDINGS

Site

Database(s)

EDR ID Number
EPA ID Number

US COAST GUARD CAMSPAC (Continued)

S112836642

Manifest ID: 90055301
Trans EPA ID: CAD981575780
Trans Name: Not reported
Trans 2 EPA ID: Not reported
Trans 2 Name: Not reported
TSDf EPA ID: WAD092300250
Trans Name: Not reported
TSDf Alt EPA ID: Not reported
TSDf Alt Name: Not reported
Waste Code Description: 741 - Liquids with halogenated organic compounds > 1000 mg/l
RCRA Code: D001
Meth Code: - Not reported
Quantity Tons: 0.3711
Waste Quantity: 89
Quantity Unit: G
Additional Code 1: Not reported
Additional Code 2: Not reported
Additional Code 3: Not reported
Additional Code 4: Not reported
Additional Code 5: Not reported

Additional Info:

Year: 2013
Gen EPA ID: CA8690390523

Shipment Date: 20131031
Creation Date: 12/4/2013 22:15:12
Receipt Date: 20131108
Manifest ID: 003952582SKS
Trans EPA ID: TXR000081205
Trans Name: SAFETY-KLEEN SYSTEMS INC
Trans 2 EPA ID: Not reported
Trans 2 Name: Not reported
TSDf EPA ID: CA0000084517
Trans Name: SAFETY-KLEEN SYSTEMS INC
TSDf Alt EPA ID: Not reported
TSDf Alt Name: Not reported
Waste Code Description: 134 - Aqueous solution with <10% total organic residues
RCRA Code: Not reported
Meth Code: H141 - Storage, Bulking, And/Or Transfer Off Site--No Treatment/Reovery (H010-H129) Or (H131-H135)
Quantity Tons: 0.084
Waste Quantity: 20
Quantity Unit: G
Additional Code 1: Not reported
Additional Code 2: Not reported
Additional Code 3: Not reported
Additional Code 4: Not reported
Additional Code 5: Not reported

Shipment Date: 20130805
Creation Date: 10/16/2013 22:15:14
Receipt Date: 20130809
Manifest ID: 003704872SKS
Trans EPA ID: TXR000081205
Trans Name: SAFETY-KLEEN SYSTEMS INC
Trans 2 EPA ID: Not reported

Map ID
Direction
Distance
Elevation

MAP FINDINGS

Site

Database(s)

EDR ID Number
EPA ID Number

US COAST GUARD CAMSPAC (Continued)

S112836642

Trans 2 Name: Not reported
TSDf EPA ID: CA0000084517
Trans Name: SAFETY-KLEEN SYSTEMS INC
TSDf Alt EPA ID: Not reported
TSDf Alt Name: Not reported
Waste Code Description: 134 - Aqueous solution with <10% total organic residues
RCRA Code: Not reported
Meth Code: H141 - Storage, Bulking, And/Or Transfer Off Site--No Treatment/Reovery (H010-H129) Or (H131-H135)

Quantity Tons: 0.063
Waste Quantity: 15
Quantity Unit: G
Additional Code 1: Not reported
Additional Code 2: Not reported
Additional Code 3: Not reported
Additional Code 4: Not reported
Additional Code 5: Not reported

Shipment Date: 20130708
Creation Date: 12/19/2013 22:15:06
Receipt Date: 20130716
Manifest ID: 011713017JJK
Trans EPA ID: CAD983609678
Trans Name: BLACK GOLD INDUSTRIES
Trans 2 EPA ID: Not reported
Trans 2 Name: Not reported
TSDf EPA ID: AZR000506980
Trans Name: SOUTH YUMA COUNTY LANDFILL
TSDf Alt EPA ID: Not reported
TSDf Alt Name: Not reported
Waste Code Description: 352 - Other organic solids
RCRA Code: Not reported
Meth Code: - Not reported
Quantity Tons: 0.0365
Waste Quantity: 73
Quantity Unit: P
Additional Code 1: Not reported
Additional Code 2: Not reported
Additional Code 3: Not reported
Additional Code 4: Not reported
Additional Code 5: Not reported

Shipment Date: 20130524
Creation Date: 8/6/2013 22:15:08
Receipt Date: 20130529
Manifest ID: 003095964SKS
Trans EPA ID: TXR000081205
Trans Name: SAFETY-KLEEN SYSTEMS INC
Trans 2 EPA ID: Not reported
Trans 2 Name: Not reported
TSDf EPA ID: CA0000084517
Trans Name: SAFETY-KLEEN SYSTEMS INC
TSDf Alt EPA ID: Not reported
TSDf Alt Name: Not reported
Waste Code Description: 134 - Aqueous solution with <10% total organic residues
RCRA Code: Not reported
Meth Code: H141 - Storage, Bulking, And/Or Transfer Off Site--No

Map ID
Direction
Distance
Elevation

MAP FINDINGS

Site

Database(s)

EDR ID Number
EPA ID Number

US COAST GUARD CAMSPAC (Continued)

S112836642

Quantity Tons:	Treatment/Reovery (H010-H129) Or (H131-H135) 0.063
Waste Quantity:	15
Quantity Unit:	G
Additional Code 1:	Not reported
Additional Code 2:	Not reported
Additional Code 3:	Not reported
Additional Code 4:	Not reported
Additional Code 5:	Not reported
Shipment Date:	20130225
Creation Date:	4/29/2013 22:15:06
Receipt Date:	20130301
Manifest ID:	003465792SKS
Trans EPA ID:	TXR000081205
Trans Name:	SAFETY-KLEEN SYSTEMS INC
Trans 2 EPA ID:	Not reported
Trans 2 Name:	Not reported
TSDf EPA ID:	CA0000084517
Trans Name:	SAFETY-KLEEN SYSTEMS INC
TSDf Alt EPA ID:	Not reported
TSDf Alt Name:	Not reported
Waste Code Description:	134 - Aqueous solution with <10% total organic residues
RCRA Code:	Not reported
Meth Code:	H141 - Storage, Bulking, And/Or Transfer Off Site--No Treatment/Reovery (H010-H129) Or (H131-H135)
Quantity Tons:	0.063
Waste Quantity:	15
Quantity Unit:	G
Additional Code 1:	Not reported
Additional Code 2:	Not reported
Additional Code 3:	Not reported
Additional Code 4:	Not reported
Additional Code 5:	Not reported
Shipment Date:	20130111
Creation Date:	3/19/2013 22:15:35
Receipt Date:	20130121
Manifest ID:	010841674JJK
Trans EPA ID:	CAD983609678
Trans Name:	BLACK GOLD INDUSTRIES
Trans 2 EPA ID:	CAD028277036
Trans 2 Name:	ASBURY ENVIRONMENTAL SERVICES
TSDf EPA ID:	CAT080013352
Trans Name:	DEMENNO - KERDOON
TSDf Alt EPA ID:	Not reported
TSDf Alt Name:	Not reported
Waste Code Description:	213 - Hydrocarbon solvents (benzene, hexane, Stoddard, etc.
RCRA Code:	D018
Meth Code:	H039 - Other Recovery Of Reclamation For Reuse Including Acid Regeneration, Organics Recovery Ect
Quantity Tons:	0.025
Waste Quantity:	50
Quantity Unit:	P
Additional Code 1:	D001
Additional Code 2:	Not reported
Additional Code 3:	Not reported

Map ID
Direction
Distance
Elevation

MAP FINDINGS

Site

Database(s)

EDR ID Number
EPA ID Number

US COAST GUARD CAMSPAC (Continued)

S112836642

Additional Code 4: Not reported
Additional Code 5: Not reported

Additional Info:

Year: 1995
Gen EPA ID: CA8690390523

Shipment Date: 19951108
Creation Date: 7/26/1996 0:00:00
Receipt Date: 19951110
Manifest ID: 95381232
Trans EPA ID: CA0000970392
Trans Name: Not reported
Trans 2 EPA ID: Not reported
Trans 2 Name: Not reported
TSDf EPA ID: CAD088504881
Trans Name: Not reported
TSDf Alt EPA ID: Not reported
TSDf Alt Name: Not reported
Waste Code Description: 181 - Other inorganic solid waste Organics
RCRA Code: Not reported
Meth Code: H01 - Transfer Station
Quantity Tons: 0.025
Waste Quantity: 50
Quantity Unit: P
Additional Code 1: Not reported
Additional Code 2: Not reported
Additional Code 3: Not reported
Additional Code 4: Not reported
Additional Code 5: Not reported

Shipment Date: 19951108
Creation Date: 7/26/1996 0:00:00
Receipt Date: 19951110
Manifest ID: 95381232
Trans EPA ID: CA0000970392
Trans Name: Not reported
Trans 2 EPA ID: Not reported
Trans 2 Name: Not reported
TSDf EPA ID: CAD088504881
Trans Name: Not reported
TSDf Alt EPA ID: Not reported
TSDf Alt Name: Not reported
Waste Code Description: 181 - Other inorganic solid waste Organics
RCRA Code: D002
Meth Code: R01 - Recycler
Quantity Tons: 0.0075
Waste Quantity: 15
Quantity Unit: P
Additional Code 1: Not reported
Additional Code 2: Not reported
Additional Code 3: Not reported
Additional Code 4: Not reported
Additional Code 5: Not reported

Additional Info:

Map ID
Direction
Distance
Elevation

MAP FINDINGS

Site

Database(s)

EDR ID Number
EPA ID Number

US COAST GUARD CAMSPAC (Continued)

S112836642

Year: 2007
Gen EPA ID: CA8690390523

Shipment Date: 20071107
Creation Date: 8/9/2012 22:15:10
Receipt Date: Not reported
Manifest ID: 000657030SKS
Trans EPA ID: TXR000050930
Trans Name: SAFETY-KLEEN SYSTEMS INC
Trans 2 EPA ID: Not reported
Trans 2 Name: Not reported
TSDf EPA ID: CA0000084517
Trans Name: SAFETY-KLEEN SYSTEMS INC 000760
TSDf Alt EPA ID: Not reported
TSDf Alt Name: Not reported
Waste Code Description: 134 - Aqueous solution with <10% total organic residues
RCRA Code: Not reported
Meth Code: - Not reported
Quantity Tons: 0.21
Waste Quantity: 50
Quantity Unit: G
Additional Code 1: Not reported
Additional Code 2: Not reported
Additional Code 3: Not reported
Additional Code 4: Not reported
Additional Code 5: Not reported

Shipment Date: 20070517
Creation Date: 10/11/2007 18:30:06
Receipt Date: 20070522
Manifest ID: 000269520SKS
Trans EPA ID: TXR000050930
Trans Name: SAFETY-KLEEN SYSTEMS INC
Trans 2 EPA ID: Not reported
Trans 2 Name: Not reported
TSDf EPA ID: CA0000084517
Trans Name: SAFETY-KLEEN SYSTEMS INC
TSDf Alt EPA ID: Not reported
TSDf Alt Name: Not reported
Waste Code Description: 134 - Aqueous solution with <10% total organic residues
RCRA Code: Not reported
Meth Code: H141 - Storage, Bulking, And/Or Transfer Off Site--No Treatment/Reovery (H010-H129) Or (H131-H135)
Quantity Tons: 0.084
Waste Quantity: 20
Quantity Unit: G
Additional Code 1: Not reported
Additional Code 2: Not reported
Additional Code 3: Not reported
Additional Code 4: Not reported
Additional Code 5: Not reported

Shipment Date: 20070313
Creation Date: 12/10/2007 18:30:41
Receipt Date: 20070319
Manifest ID: 001966184JJK
Trans EPA ID: CA0000970392

Map ID
Direction
Distance
Elevation

MAP FINDINGS

Site

Database(s)

EDR ID Number
EPA ID Number

US COAST GUARD CAMSPAC (Continued)

S112836642

Trans Name: ENVIRONMENTAL RECOVERY SERVICES INC
Trans 2 EPA ID: Not reported
Trans 2 Name: Not reported
TSDf EPA ID: CAD008488025
Trans Name: PHIBRO TECH
TSDf Alt EPA ID: Not reported
TSDf Alt Name: Not reported
Waste Code Description: 122 - Alkaline solution without metals (pH > 12.5
RCRA Code: D002
Meth Code: H010 - Metals Recovery Including Retoring,Smelting,Chemicals,Ect
Quantity Tons: 0.02085
Waste Quantity: 5
Quantity Unit: G
Additional Code 1: Not reported
Additional Code 2: Not reported
Additional Code 3: Not reported
Additional Code 4: Not reported
Additional Code 5: Not reported

Shipment Date: 20070221
Creation Date: 2/23/2008 18:30:22
Receipt Date: 20070223
Manifest ID: 000216643SKS
Trans EPA ID: TXR000050930
Trans Name: SAFETY-KLEEN SYSTEMS INC
Trans 2 EPA ID: Not reported
Trans 2 Name: Not reported
TSDf EPA ID: CA0000084517
Trans Name: SAFETY-KLEEN SYSTEMS INC 760
TSDf Alt EPA ID: Not reported
TSDf Alt Name: Not reported
Waste Code Description: 134 - Aqueous solution with <10% total organic residues
RCRA Code: Not reported
Meth Code: - Not reported
Quantity Tons: 0.21
Waste Quantity: 50
Quantity Unit: G
Additional Code 1: Not reported
Additional Code 2: Not reported
Additional Code 3: Not reported
Additional Code 4: Not reported
Additional Code 5: Not reported

Additional Info:

Year: 1999
Gen EPA ID: CA8690390523

Shipment Date: 19991109
Creation Date: 1/11/2000 0:00:00
Receipt Date: Not reported
Manifest ID: 95737500
Trans EPA ID: CAD980585293
Trans Name: Not reported
Trans 2 EPA ID: Not reported
Trans 2 Name: Not reported
TSDf EPA ID: AZD980892731
Trans Name: Not reported

Map ID
Direction
Distance
Elevation

MAP FINDINGS

Site

Database(s)

EDR ID Number
EPA ID Number

US COAST GUARD CAMSPAC (Continued)

S112836642

TSDF Alt EPA ID: Not reported
TSDF Alt Name: Not reported
Waste Code Description: 741 - Liquids with halogenated organic compounds > 1000 mg/l
RCRA Code: D001
Meth Code: - Not reported
Quantity Tons: 0.0417
Waste Quantity: 10
Quantity Unit: G
Additional Code 1: Not reported
Additional Code 2: Not reported
Additional Code 3: Not reported
Additional Code 4: Not reported
Additional Code 5: Not reported

Shipment Date: 19991109
Creation Date: 1/11/2000 0:00:00
Receipt Date: Not reported
Manifest ID: 95737500
Trans EPA ID: CAD980585293
Trans Name: Not reported
Trans 2 EPA ID: Not reported
Trans 2 Name: Not reported
TSDF EPA ID: AZD980892731
Trans Name: Not reported
TSDF Alt EPA ID: Not reported
TSDF Alt Name: Not reported
Waste Code Description: 151 - Asbestos-containing waste
RCRA Code: Not reported
Meth Code: - Not reported
Quantity Tons: 0.075
Waste Quantity: 150
Quantity Unit: P
Additional Code 1: Not reported
Additional Code 2: Not reported
Additional Code 3: Not reported
Additional Code 4: Not reported
Additional Code 5: Not reported

Shipment Date: 19991109
Creation Date: 1/11/2000 0:00:00
Receipt Date: Not reported
Manifest ID: 95737501
Trans EPA ID: CAD980585293
Trans Name: Not reported
Trans 2 EPA ID: Not reported
Trans 2 Name: Not reported
TSDF EPA ID: AZD980892731
Trans Name: Not reported
TSDF Alt EPA ID: Not reported
TSDF Alt Name: Not reported
Waste Code Description: 211 - Halogenated solvents (chloroform, methyl chloride, perchloroethylene, etc.
RCRA Code: Not reported
Meth Code: - Not reported
Quantity Tons: 0.3336
Waste Quantity: 80
Quantity Unit: G

Map ID
Direction
Distance
Elevation

MAP FINDINGS

Site

Database(s)

EDR ID Number
EPA ID Number

US COAST GUARD CAMSPAC (Continued)

S112836642

Additional Code 1:	Not reported
Additional Code 2:	Not reported
Additional Code 3:	Not reported
Additional Code 4:	Not reported
Additional Code 5:	Not reported
Shipment Date:	19990217
Creation Date:	5/4/1999 0:00:00
Receipt Date:	19990226
Manifest ID:	98895117
Trans EPA ID:	CAD980585293
Trans Name:	Not reported
Trans 2 EPA ID:	CAD028277036
Trans 2 Name:	Not reported
TSDf EPA ID:	CAT080013352
Trans Name:	Not reported
TSDf Alt EPA ID:	CAT080013352
TSDf Alt Name:	Not reported
Waste Code Description:	221 - Waste oil and mixed oil
RCRA Code:	Not reported
Meth Code:	R01 - Recycler
Quantity Tons:	0.095
Waste Quantity:	25
Quantity Unit:	G
Additional Code 1:	Not reported
Additional Code 2:	Not reported
Additional Code 3:	Not reported
Additional Code 4:	Not reported
Additional Code 5:	Not reported
Shipment Date:	19990217
Creation Date:	5/4/1999 0:00:00
Receipt Date:	19990226
Manifest ID:	98895117
Trans EPA ID:	CAD980585293
Trans Name:	Not reported
Trans 2 EPA ID:	CAD028277036
Trans 2 Name:	Not reported
TSDf EPA ID:	CAT080013352
Trans Name:	Not reported
TSDf Alt EPA ID:	CAT080013352
TSDf Alt Name:	Not reported
Waste Code Description:	221 - Waste oil and mixed oil
RCRA Code:	Not reported
Meth Code:	R01 - Recycler
Quantity Tons:	0.418
Waste Quantity:	110
Quantity Unit:	G
Additional Code 1:	Not reported
Additional Code 2:	Not reported
Additional Code 3:	Not reported
Additional Code 4:	Not reported
Additional Code 5:	Not reported
Additional Info:	
Year:	2011
Gen EPA ID:	CA8690390523

Map ID
Direction
Distance
Elevation

MAP FINDINGS

Site

Database(s)

EDR ID Number
EPA ID Number

US COAST GUARD CAMSPAC (Continued)

S112836642

Shipment Date:	20111218
Creation Date:	3/13/2012 20:30:11
Receipt Date:	20111228
Manifest ID:	008828201JJK
Trans EPA ID:	CAR000147025
Trans Name:	FUTURE ENVIRONMENTAL SERVICES
Trans 2 EPA ID:	Not reported
Trans 2 Name:	Not reported
TSDf EPA ID:	CAD982042475
Trans Name:	RECOLOGY HAY ROAD
TSDf Alt EPA ID:	Not reported
TSDf Alt Name:	Not reported
Waste Code Description:	151 - Asbestos-containing waste
RCRA Code:	Not reported
Meth Code:	H132 - Landfill Or Surface Impoundment That Will Be Closed As Landfill(To Include On-Site Treatment And/Or Stabilization)
Quantity Tons:	2.4
Waste Quantity:	6
Quantity Unit:	Y
Additional Code 1:	Not reported
Additional Code 2:	Not reported
Additional Code 3:	Not reported
Additional Code 4:	Not reported
Additional Code 5:	Not reported
Shipment Date:	20110926
Creation Date:	12/13/2011 18:30:24
Receipt Date:	20110927
Manifest ID:	008690598JJK
Trans EPA ID:	CAD028277035
Trans Name:	ASBURY ENVIRONMENTAL SERVICES
Trans 2 EPA ID:	Not reported
Trans 2 Name:	Not reported
TSDf EPA ID:	CAT080012602
Trans Name:	DK DIXON
TSDf Alt EPA ID:	Not reported
TSDf Alt Name:	Not reported
Waste Code Description:	221 - Waste oil and mixed oil
RCRA Code:	Not reported
Meth Code:	H141 - Storage, Bulking, And/Or Transfer Off Site--No Treatment/Reovery (H010-H129) Or (H131-H135)
Quantity Tons:	0.19
Waste Quantity:	380
Quantity Unit:	P
Additional Code 1:	Not reported
Additional Code 2:	Not reported
Additional Code 3:	Not reported
Additional Code 4:	Not reported
Additional Code 5:	Not reported
Shipment Date:	20110926
Creation Date:	12/9/2011 18:30:58
Receipt Date:	20111005
Manifest ID:	008690606JJK
Trans EPA ID:	CAD983609678
Trans Name:	BLACK GOLD INDUSTRIES
Trans 2 EPA ID:	Not reported

Map ID
Direction
Distance
Elevation

MAP FINDINGS

Site

Database(s)

EDR ID Number
EPA ID Number

US COAST GUARD CAMSPAC (Continued)

S112836642

Trans 2 Name:	Not reported
TSDf EPA ID:	CAD097030993
Trans Name:	SIEMENS INDUSTRIES INC
TSDf Alt EPA ID:	Not reported
TSDf Alt Name:	Not reported
Waste Code Description:	352 - Other organic solids
RCRA Code:	Not reported
Meth Code:	H141 - Storage, Bulking, And/Or Transfer Off Site--No Treatment/Reovery (H010-H129) Or (H131-H135)
Quantity Tons:	0.01
Waste Quantity:	20
Quantity Unit:	P
Additional Code 1:	Not reported
Additional Code 2:	Not reported
Additional Code 3:	Not reported
Additional Code 4:	Not reported
Additional Code 5:	Not reported
Shipment Date:	20110926
Creation Date:	12/20/2011 18:30:24
Receipt Date:	20111005
Manifest ID:	008690605JJK
Trans EPA ID:	CAD983609678
Trans Name:	BLACK GOLD INDUSTRIES
Trans 2 EPA ID:	Not reported
Trans 2 Name:	Not reported
TSDf EPA ID:	CAT080013352
Trans Name:	DEMENNO-KERDOON
TSDf Alt EPA ID:	Not reported
TSDf Alt Name:	Not reported
Waste Code Description:	291 - Latex waste
RCRA Code:	Not reported
Meth Code:	H039 - Other Recovery Of Reclamation For Reuse Including Acid Regeneration, Organics Recovery Ect
Quantity Tons:	0.11
Waste Quantity:	220
Quantity Unit:	P
Additional Code 1:	Not reported
Additional Code 2:	Not reported
Additional Code 3:	Not reported
Additional Code 4:	Not reported
Additional Code 5:	Not reported
Shipment Date:	20110926
Creation Date:	12/20/2011 18:30:24
Receipt Date:	20111005
Manifest ID:	008690605JJK
Trans EPA ID:	CAD983609678
Trans Name:	BLACK GOLD INDUSTRIES
Trans 2 EPA ID:	Not reported
Trans 2 Name:	Not reported
TSDf EPA ID:	CAT080013352
Trans Name:	DEMENNO-KERDOON
TSDf Alt EPA ID:	Not reported
TSDf Alt Name:	Not reported
Waste Code Description:	221 - Waste oil and mixed oil
RCRA Code:	D035

Map ID
Direction
Distance
Elevation

MAP FINDINGS

Site

Database(s)

EDR ID Number
EPA ID Number

US COAST GUARD CAMSPAC (Continued)

S112836642

Meth Code: H061 - Fuel Blending Prior To Energy Recovery At Another Site
Quantity Tons: 0.3
Waste Quantity: 600
Quantity Unit: P
Additional Code 1: D001
Additional Code 2: Not reported
Additional Code 3: Not reported
Additional Code 4: Not reported
Additional Code 5: Not reported

Shipment Date: 20110923
Creation Date: 12/13/2011 18:30:24
Receipt Date: 20110928
Manifest ID: 004325033FLE
Trans EPA ID: TXR000050930
Trans Name: SAFETY-KLEEN SYSTEMS INC
Trans 2 EPA ID: Not reported
Trans 2 Name: Not reported
TSDf EPA ID: CA0000084517
Trans Name: SAFETY-KLEEN SYSTEMS INC
TSDf Alt EPA ID: Not reported
TSDf Alt Name: Not reported
Waste Code Description: 134 - Aqueous solution with <10% total organic residues
RCRA Code: Not reported
Meth Code: H141 - Storage, Bulking, And/Or Transfer Off Site--No Treatment/Reovery (H010-H129) Or (H131-H135)

Quantity Tons: 0.063
Waste Quantity: 15
Quantity Unit: G
Additional Code 1: Not reported
Additional Code 2: Not reported
Additional Code 3: Not reported
Additional Code 4: Not reported
Additional Code 5: Not reported

Shipment Date: 20110628
Creation Date: 8/26/2011 18:30:23
Receipt Date: 20110701
Manifest ID: 004260784FLE
Trans EPA ID: TXR000050930
Trans Name: SAFETY-KLEEN SYSTEMS INC
Trans 2 EPA ID: Not reported
Trans 2 Name: Not reported
TSDf EPA ID: CA0000084517
Trans Name: SAFETY-KLEEN SYSTEMS INC
TSDf Alt EPA ID: Not reported
TSDf Alt Name: Not reported
Waste Code Description: 134 - Aqueous solution with <10% total organic residues
RCRA Code: Not reported
Meth Code: H141 - Storage, Bulking, And/Or Transfer Off Site--No Treatment/Reovery (H010-H129) Or (H131-H135)

Quantity Tons: 0.084
Waste Quantity: 20
Quantity Unit: G
Additional Code 1: Not reported
Additional Code 2: Not reported
Additional Code 3: Not reported

Map ID
Direction
Distance
Elevation

MAP FINDINGS

Site

Database(s)

EDR ID Number
EPA ID Number

US COAST GUARD CAMSPAC (Continued)

S112836642

Additional Code 4:	Not reported
Additional Code 5:	Not reported
Shipment Date:	20110518
Creation Date:	6/28/2011 18:30:12
Receipt Date:	20110520
Manifest ID:	003604752FLE
Trans EPA ID:	TXR000050930
Trans Name:	SAFETY-KLEEN SYSTEMS INC
Trans 2 EPA ID:	Not reported
Trans 2 Name:	Not reported
TSDF EPA ID:	CA0000084517
Trans Name:	SAFETY-KLEEN SYSTEMS INC
TSDF Alt EPA ID:	Not reported
TSDF Alt Name:	Not reported
Waste Code Description:	134 - Aqueous solution with <10% total organic residues
RCRA Code:	Not reported
Meth Code:	H141 - Storage, Bulking, And/Or Transfer Off Site--No Treatment/Reovery (H010-H129) Or (H131-H135)
Quantity Tons:	0.063
Waste Quantity:	15
Quantity Unit:	G
Additional Code 1:	Not reported
Additional Code 2:	Not reported
Additional Code 3:	Not reported
Additional Code 4:	Not reported
Additional Code 5:	Not reported
Shipment Date:	20110315
Creation Date:	4/27/2011 18:30:43
Receipt Date:	20110318
Manifest ID:	003640432FLE
Trans EPA ID:	TXR000050930
Trans Name:	SAFETY-KLEEN SYSTEMS INC
Trans 2 EPA ID:	Not reported
Trans 2 Name:	Not reported
TSDF EPA ID:	CA0000084517
Trans Name:	SAFETY-KLEEN SYSTEMS INC
TSDF Alt EPA ID:	Not reported
TSDF Alt Name:	Not reported
Waste Code Description:	134 - Aqueous solution with <10% total organic residues
RCRA Code:	Not reported
Meth Code:	H141 - Storage, Bulking, And/Or Transfer Off Site--No Treatment/Reovery (H010-H129) Or (H131-H135)
Quantity Tons:	0.0336
Waste Quantity:	8
Quantity Unit:	G
Additional Code 1:	Not reported
Additional Code 2:	Not reported
Additional Code 3:	Not reported
Additional Code 4:	Not reported
Additional Code 5:	Not reported
Shipment Date:	20110104
Creation Date:	2/23/2011 18:30:18
Receipt Date:	20110107
Manifest ID:	003629275FLE

Map ID
Direction
Distance
Elevation

MAP FINDINGS

Site

Database(s)

EDR ID Number
EPA ID Number

US COAST GUARD CAMSPAC (Continued)

S112836642

Trans EPA ID: TXR000050930
Trans Name: SAFETY-KLEEN SYSTEMS INC
Trans 2 EPA ID: Not reported
Trans 2 Name: Not reported
TSDf EPA ID: CA0000084517
Trans Name: SAFETY-KLEEN SYSTEMS INC
TSDf Alt EPA ID: Not reported
TSDf Alt Name: Not reported
Waste Code Description: 134 - Aqueous solution with <10% total organic residues
RCRA Code: Not reported
Meth Code: H141 - Storage, Bulking, And/Or Transfer Off Site--No Treatment/Reovery (H010-H129) Or (H131-H135)

Quantity Tons: 0.0504
Waste Quantity: 12
Quantity Unit: G
Additional Code 1: Not reported
Additional Code 2: Not reported
Additional Code 3: Not reported
Additional Code 4: Not reported
Additional Code 5: Not reported

Additional Info:

Year: 1996
Gen EPA ID: CA8690390523

Shipment Date: 19960605
Creation Date: 5/30/1997 0:00:00
Receipt Date: 19960610
Manifest ID: 96056045
Trans EPA ID: CA0000970392
Trans Name: Not reported
Trans 2 EPA ID: Not reported
Trans 2 Name: Not reported
TSDf EPA ID: CAD088504881
Trans Name: Not reported
TSDf Alt EPA ID: Not reported
TSDf Alt Name: Not reported
Waste Code Description: 181 - Other inorganic solid waste Organics
RCRA Code: D002
Meth Code: R01 - Recycler
Quantity Tons: 0.0005
Waste Quantity: 1
Quantity Unit: P
Additional Code 1: Not reported
Additional Code 2: Not reported
Additional Code 3: Not reported
Additional Code 4: Not reported
Additional Code 5: Not reported

Shipment Date: 19960605
Creation Date: 5/30/1997 0:00:00
Receipt Date: 19960619
Manifest ID: 96056046
Trans EPA ID: CA0000970392
Trans Name: Not reported
Trans 2 EPA ID: CAD982519209
Trans 2 Name: Not reported

Map ID
Direction
Distance
Elevation

MAP FINDINGS

Site

Database(s)

EDR ID Number
EPA ID Number

US COAST GUARD CAMSPAC (Continued)

S112836642

TSDF EPA ID:	NVT330010000
Trans Name:	Not reported
TSDF Alt EPA ID:	Not reported
TSDF Alt Name:	Not reported
Waste Code Description:	261 - Not reported
RCRA Code:	Not reported
Meth Code:	- Not reported
Quantity Tons:	0.01
Waste Quantity:	20
Quantity Unit:	P
Additional Code 1:	Not reported
Additional Code 2:	Not reported
Additional Code 3:	Not reported
Additional Code 4:	Not reported
Additional Code 5:	Not reported
Shipment Date:	19960605
Creation Date:	5/30/1997 0:00:00
Receipt Date:	19960610
Manifest ID:	96056045
Trans EPA ID:	CA0000970392
Trans Name:	Not reported
Trans 2 EPA ID:	Not reported
Trans 2 Name:	Not reported
TSDF EPA ID:	CAD088504881
Trans Name:	Not reported
TSDF Alt EPA ID:	Not reported
TSDF Alt Name:	Not reported
Waste Code Description:	181 - Other inorganic solid waste Organics
RCRA Code:	D009
Meth Code:	R01 - Recycler
Quantity Tons:	0.0025
Waste Quantity:	5
Quantity Unit:	P
Additional Code 1:	Not reported
Additional Code 2:	Not reported
Additional Code 3:	Not reported
Additional Code 4:	Not reported
Additional Code 5:	Not reported
Shipment Date:	19960605
Creation Date:	5/30/1997 0:00:00
Receipt Date:	19960610
Manifest ID:	96056045
Trans EPA ID:	CA0000970392
Trans Name:	Not reported
Trans 2 EPA ID:	Not reported
Trans 2 Name:	Not reported
TSDF EPA ID:	CAD088504881
Trans Name:	Not reported
TSDF Alt EPA ID:	Not reported
TSDF Alt Name:	Not reported
Waste Code Description:	181 - Other inorganic solid waste Organics
RCRA Code:	Not reported
Meth Code:	H01 - Transfer Station
Quantity Tons:	0.0025
Waste Quantity:	5

Map ID
Direction
Distance
Elevation

MAP FINDINGS

Site

Database(s)

EDR ID Number
EPA ID Number

US COAST GUARD CAMSPAC (Continued)

S112836642

Quantity Unit: P
Additional Code 1: Not reported
Additional Code 2: Not reported
Additional Code 3: Not reported
Additional Code 4: Not reported
Additional Code 5: Not reported

Additional Info:

Year: 2009
Gen EPA ID: CA8690390523

Shipment Date: 20091201
Creation Date: 2/3/2010 18:30:16
Receipt Date: 20091204
Manifest ID: 000277096CEX
Trans EPA ID: TXR000050930
Trans Name: SAFETY-KLEEN SYSTEMS INC
Trans 2 EPA ID: Not reported
Trans 2 Name: Not reported
TSDf EPA ID: CA0000084517
Trans Name: SAFETY-KLEEN SYSTEMS INC
TSDf Alt EPA ID: Not reported
TSDf Alt Name: Not reported
Waste Code Description: 134 - Aqueous solution with <10% total organic residues
RCRA Code: Not reported
Meth Code: H141 - Storage, Bulking, And/Or Transfer Off Site--No Treatment/Reovery (H010-H129) Or (H131-H135)

Quantity Tons: 0.063
Waste Quantity: 15
Quantity Unit: G
Additional Code 1: Not reported
Additional Code 2: Not reported
Additional Code 3: Not reported
Additional Code 4: Not reported
Additional Code 5: Not reported

Shipment Date: 20090807
Creation Date: 9/15/2009 18:30:08
Receipt Date: 20090811
Manifest ID: 002015202SKS
Trans EPA ID: TXR000050930
Trans Name: SAFETY-KLEEN SYSTEMS INC
Trans 2 EPA ID: Not reported
Trans 2 Name: Not reported
TSDf EPA ID: CA0000084517
Trans Name: SAFETY-KLEEN SYSTEMS INC
TSDf Alt EPA ID: Not reported
TSDf Alt Name: Not reported
Waste Code Description: 134 - Aqueous solution with <10% total organic residues
RCRA Code: Not reported
Meth Code: H141 - Storage, Bulking, And/Or Transfer Off Site--No Treatment/Reovery (H010-H129) Or (H131-H135)

Quantity Tons: 0.126
Waste Quantity: 30
Quantity Unit: G
Additional Code 1: Not reported
Additional Code 2: Not reported

Map ID
Direction
Distance
Elevation

MAP FINDINGS

Site

Database(s)

EDR ID Number
EPA ID Number

US COAST GUARD CAMSPAC (Continued)

S112836642

Additional Code 3:	Not reported
Additional Code 4:	Not reported
Additional Code 5:	Not reported
Shipment Date:	20090320
Creation Date:	4/21/2009 18:30:21
Receipt Date:	20090324
Manifest ID:	001770151SKS
Trans EPA ID:	TXR000050930
Trans Name:	SAFETY-KLEEN SYSTEMS INC
Trans 2 EPA ID:	Not reported
Trans 2 Name:	Not reported
TSDF EPA ID:	CA0000084517
Trans Name:	SAFETY-KLEEN SYSTEMS INC
TSDF Alt EPA ID:	Not reported
TSDF Alt Name:	Not reported
Waste Code Description:	134 - Aqueous solution with <10% total organic residues
RCRA Code:	Not reported
Meth Code:	- Not reported
Quantity Tons:	0.1554
Waste Quantity:	37
Quantity Unit:	G
Additional Code 1:	Not reported
Additional Code 2:	Not reported
Additional Code 3:	Not reported
Additional Code 4:	Not reported
Additional Code 5:	Not reported
Shipment Date:	20090320
Creation Date:	4/21/2009 18:30:21
Receipt Date:	20090324
Manifest ID:	001770151SKS
Trans EPA ID:	TXR000050930
Trans Name:	SAFETY-KLEEN SYSTEMS INC
Trans 2 EPA ID:	Not reported
Trans 2 Name:	Not reported
TSDF EPA ID:	CA0000084517
Trans Name:	SAFETY-KLEEN SYSTEMS INC
TSDF Alt EPA ID:	Not reported
TSDF Alt Name:	Not reported
Waste Code Description:	- Not reported
RCRA Code:	Not reported
Meth Code:	H141 - Storage, Bulking, And/Or Transfer Off Site--No Treatment/Reovery (H010-H129) Or (H131-H135)
Quantity Tons:	Not reported
Waste Quantity:	Not reported
Quantity Unit:	Not reported
Additional Code 1:	Not reported
Additional Code 2:	Not reported
Additional Code 3:	Not reported
Additional Code 4:	Not reported
Additional Code 5:	Not reported
Additional Info:	
Year:	2005
Gen EPA ID:	CA8690390523

Map ID
Direction
Distance
Elevation

MAP FINDINGS

Site

Database(s)

EDR ID Number
EPA ID Number

US COAST GUARD CAMSPAC (Continued)

S112836642

Shipment Date: 20051005
Creation Date: 5/24/2006 18:31:13
Receipt Date: 20051005
Manifest ID: 24365471
Trans EPA ID: TXR000050930
Trans Name: SAFETY-KLEEN SYSTEMS INC
Trans 2 EPA ID: Not reported
Trans 2 Name: Not reported
TSDf EPA ID: CAT000613943
Trans Name: SAFETY-KLEEN SYSTEMS INC
TSDf Alt EPA ID: CAT000613943
TSDf Alt Name: Not reported
Waste Code Description: 134 - Aqueous solution with <10% total organic residues
RCRA Code: Not reported
Meth Code: H01 - Transfer Station
Quantity Tons: 0.21
Waste Quantity: 50
Quantity Unit: G
Additional Code 1: Not reported
Additional Code 2: Not reported
Additional Code 3: Not reported
Additional Code 4: Not reported
Additional Code 5: Not reported

Shipment Date: 20050913
Creation Date: 3/10/2006 10:49:15
Receipt Date: 20050920
Manifest ID: 24661208
Trans EPA ID: CA0000970392
Trans Name: ENVIRONMENTAL RECOVERY SERVICES INC
Trans 2 EPA ID: Not reported
Trans 2 Name: Not reported
TSDf EPA ID: CAT080013352
Trans Name: DEMENNO KERDOON
TSDf Alt EPA ID: CAT080013352
TSDf Alt Name: Not reported
Waste Code Description: 343 - Unspecified organic liquid mixture
RCRA Code: Not reported
Meth Code: R01 - Recycler
Quantity Tons: 0.051
Waste Quantity: 15
Quantity Unit: G
Additional Code 1: Not reported
Additional Code 2: Not reported
Additional Code 3: Not reported
Additional Code 4: Not reported
Additional Code 5: Not reported

Shipment Date: 20050711
Creation Date: 10/12/2005 18:35:03
Receipt Date: 20050711
Manifest ID: 24360773
Trans EPA ID: TXR000050930
Trans Name: SAFETY-KLEEN SYSTEMS INC
Trans 2 EPA ID: Not reported
Trans 2 Name: Not reported
TSDf EPA ID: CAT000613943

Map ID
Direction
Distance
Elevation

MAP FINDINGS

Site

Database(s)

EDR ID Number
EPA ID Number

US COAST GUARD CAMSPAC (Continued)

S112836642

Trans Name: SAFETY-KLEEN SYSTEMS INC
TSDf Alt EPA ID: CAT000613943
TSDf Alt Name: Not reported
Waste Code Description: 134 - Aqueous solution with <10% total organic residues
RCRA Code: Not reported
Meth Code: H01 - Transfer Station
Quantity Tons: 0.1764
Waste Quantity: 42
Quantity Unit: G
Additional Code 1: Not reported
Additional Code 2: Not reported
Additional Code 3: Not reported
Additional Code 4: Not reported
Additional Code 5: Not reported

Shipment Date: 20050418
Creation Date: 8/24/2005 7:27:35
Receipt Date: 20050418
Manifest ID: 24270007
Trans EPA ID: TXR000050930
Trans Name: SAFETY-KLEEN SYSTEMS INC
Trans 2 EPA ID: Not reported
Trans 2 Name: Not reported
TSDf EPA ID: CAT000613943
Trans Name: SAFETY-KLEEN SYSTEMS INC
TSDf Alt EPA ID: CAT000613943
TSDf Alt Name: Not reported
Waste Code Description: 134 - Aqueous solution with <10% total organic residues
RCRA Code: Not reported
Meth Code: H01 - Transfer Station
Quantity Tons: 0.126
Waste Quantity: 30
Quantity Unit: G
Additional Code 1: Not reported
Additional Code 2: Not reported
Additional Code 3: Not reported
Additional Code 4: Not reported
Additional Code 5: Not reported

Shipment Date: 20050124
Creation Date: 4/2/2005 18:31:07
Receipt Date: 20050124
Manifest ID: 23744650
Trans EPA ID: TXR000050930
Trans Name: SAFETY-KLEEN SYSTEMS INC
Trans 2 EPA ID: Not reported
Trans 2 Name: Not reported
TSDf EPA ID: CAT000613943
Trans Name: SAFETY-KLEEN SYSTEMS INC
TSDf Alt EPA ID: CAT000613943
TSDf Alt Name: Not reported
Waste Code Description: NONE - Not reported
RCRA Code: 134
Meth Code: H01 - Transfer Station
Quantity Tons: 0.10842
Waste Quantity: 26
Quantity Unit: G

Map ID
Direction
Distance
Elevation

MAP FINDINGS

Site

Database(s)

EDR ID Number
EPA ID Number

US COAST GUARD CAMSPAC (Continued)

S112836642

Additional Code 1:	Not reported
Additional Code 2:	Not reported
Additional Code 3:	Not reported
Additional Code 4:	Not reported
Additional Code 5:	Not reported
Shipment Date:	20050111
Creation Date:	7/11/2006 18:33:41
Receipt Date:	20060116
Manifest ID:	25109665
Trans EPA ID:	CA0000970392
Trans Name:	ENVIRONMENTAL RECOVERY SERVICES INC
Trans 2 EPA ID:	Not reported
Trans 2 Name:	Not reported
TSDf EPA ID:	CAT080013352
Trans Name:	DEMENNO KERDOON
TSDf Alt EPA ID:	CAT080013352
TSDf Alt Name:	Not reported
Waste Code Description:	221 - Waste oil and mixed oil
RCRA Code:	Not reported
Meth Code:	R01 - Recycler
Quantity Tons:	0.418
Waste Quantity:	110
Quantity Unit:	G
Additional Code 1:	Not reported
Additional Code 2:	Not reported
Additional Code 3:	Not reported
Additional Code 4:	Not reported
Additional Code 5:	Not reported
Additional Info:	
Year:	2000
Gen EPA ID:	CA8690390523
Shipment Date:	20000829
Creation Date:	10/30/2000 0:00:00
Receipt Date:	20000906
Manifest ID:	99703187
Trans EPA ID:	CAD980585293
Trans Name:	Not reported
Trans 2 EPA ID:	Not reported
Trans 2 Name:	Not reported
TSDf EPA ID:	CAD088504881
Trans Name:	Not reported
TSDf Alt EPA ID:	CAD088504881
TSDf Alt Name:	Not reported
Waste Code Description:	181 - Other inorganic solid waste Organics
RCRA Code:	D003
Meth Code:	R01 - Recycler
Quantity Tons:	0
Waste Quantity:	0
Quantity Unit:	P
Additional Code 1:	Not reported
Additional Code 2:	Not reported
Additional Code 3:	Not reported
Additional Code 4:	Not reported
Additional Code 5:	Not reported

Map ID
Direction
Distance
Elevation

MAP FINDINGS

Site

Database(s)

EDR ID Number
EPA ID Number

US COAST GUARD CAMSPAC (Continued)

S112836642

Shipment Date: 20000829
Creation Date: 10/23/2000 0:00:00
Receipt Date: Not reported
Manifest ID: 99703186
Trans EPA ID: CAD980585293
Trans Name: Not reported
Trans 2 EPA ID: Not reported
Trans 2 Name: Not reported
TSDf EPA ID: AZD980892731
Trans Name: Not reported
TSDf Alt EPA ID: Not reported
TSDf Alt Name: Not reported
Waste Code Description: 343 - Unspecified organic liquid mixture
RCRA Code: Not reported
Meth Code: - Not reported
Quantity Tons: 0.187
Waste Quantity: 55
Quantity Unit: G
Additional Code 1: Not reported
Additional Code 2: Not reported
Additional Code 3: Not reported
Additional Code 4: Not reported
Additional Code 5: Not reported

Shipment Date: 20000829
Creation Date: 10/23/2000 0:00:00
Receipt Date: Not reported
Manifest ID: 99703186
Trans EPA ID: CAD980585293
Trans Name: Not reported
Trans 2 EPA ID: Not reported
Trans 2 Name: Not reported
TSDf EPA ID: AZD980892731
Trans Name: Not reported
TSDf Alt EPA ID: Not reported
TSDf Alt Name: Not reported
Waste Code Description: 221 - Waste oil and mixed oil
RCRA Code: Not reported
Meth Code: - Not reported
Quantity Tons: 0.323
Waste Quantity: 85
Quantity Unit: G
Additional Code 1: Not reported
Additional Code 2: Not reported
Additional Code 3: Not reported
Additional Code 4: Not reported
Additional Code 5: Not reported

Shipment Date: 20000829
Creation Date: 10/30/2000 0:00:00
Receipt Date: 20000906
Manifest ID: 99703187
Trans EPA ID: CAD980585293
Trans Name: Not reported
Trans 2 EPA ID: Not reported
Trans 2 Name: Not reported
TSDf EPA ID: CAD088504881

Map ID
Direction
Distance
Elevation

MAP FINDINGS

Site

Database(s)

EDR ID Number
EPA ID Number

US COAST GUARD CAMSPAC (Continued)

S112836642

Trans Name:	Not reported
TSDF Alt EPA ID:	CAD088504881
TSDF Alt Name:	Not reported
Waste Code Description:	181 - Other inorganic solid waste Organics
RCRA Code:	D006
Meth Code:	R01 - Recycler
Quantity Tons:	0
Waste Quantity:	0
Quantity Unit:	P
Additional Code 1:	Not reported
Additional Code 2:	Not reported
Additional Code 3:	Not reported
Additional Code 4:	Not reported
Additional Code 5:	Not reported
Additional Info:	
Year:	1998
Gen EPA ID:	CA8690390523
Shipment Date: 19981109	
Creation Date:	1/13/1999 0:00:00
Receipt Date:	19981119
Manifest ID:	98242996
Trans EPA ID:	CAD980585293
Trans Name:	Not reported
Trans 2 EPA ID:	Not reported
Trans 2 Name:	Not reported
TSDF EPA ID:	CAD000088252
Trans Name:	Not reported
TSDF Alt EPA ID:	CAD000088252
TSDF Alt Name:	Not reported
Waste Code Description:	331 - Off-specification, aged, or surplus organics
RCRA Code:	D001
Meth Code:	H01 - Transfer Station
Quantity Tons:	0.0225
Waste Quantity:	45
Quantity Unit:	P
Additional Code 1:	Not reported
Additional Code 2:	Not reported
Additional Code 3:	Not reported
Additional Code 4:	Not reported
Additional Code 5:	Not reported
Shipment Date: 19981109	
Creation Date:	1/28/1999 0:00:00
Receipt Date:	19981123
Manifest ID:	98242995
Trans EPA ID:	CAD980585293
Trans Name:	Not reported
Trans 2 EPA ID:	CAD028277036
Trans 2 Name:	Not reported
TSDF EPA ID:	CAT080013352
Trans Name:	Not reported
TSDF Alt EPA ID:	CAT080013352
TSDF Alt Name:	Not reported
Waste Code Description:	221 - Waste oil and mixed oil
RCRA Code:	Not reported

Map ID
Direction
Distance
Elevation

MAP FINDINGS

Site

Database(s)

EDR ID Number
EPA ID Number

US COAST GUARD CAMSPAC (Continued)

S112836642

Meth Code:	R01 - Recycler
Quantity Tons:	0.627
Waste Quantity:	165
Quantity Unit:	G
Additional Code 1:	Not reported
Additional Code 2:	Not reported
Additional Code 3:	Not reported
Additional Code 4:	Not reported
Additional Code 5:	Not reported
Shipment Date:	19981109
Creation Date:	1/13/1999 0:00:00
Receipt Date:	19981119
Manifest ID:	98242997
Trans EPA ID:	CAD980585293
Trans Name:	Not reported
Trans 2 EPA ID:	Not reported
Trans 2 Name:	Not reported
TSDf EPA ID:	CAD000088252
Trans Name:	Not reported
TSDf Alt EPA ID:	CAD000088252
TSDf Alt Name:	Not reported
Waste Code Description:	791 - Liquids with pH < 2 792 Liquids with pH < 2 with metals
RCRA Code:	D002
Meth Code:	H01 - Transfer Station
Quantity Tons:	0.002
Waste Quantity:	4
Quantity Unit:	P
Additional Code 1:	Not reported
Additional Code 2:	Not reported
Additional Code 3:	Not reported
Additional Code 4:	Not reported
Additional Code 5:	Not reported
Shipment Date:	19980601
Creation Date:	9/3/1998 0:00:00
Receipt Date:	19980609
Manifest ID:	98046549
Trans EPA ID:	CAR000017657
Trans Name:	Not reported
Trans 2 EPA ID:	CAD982524460
Trans 2 Name:	Not reported
TSDf EPA ID:	CAD028409019
Trans Name:	Not reported
TSDf Alt EPA ID:	CAD028409019
TSDf Alt Name:	Not reported
Waste Code Description:	352 - Other organic solids
RCRA Code:	Not reported
Meth Code:	H01 - Transfer Station
Quantity Tons:	0.4214
Waste Quantity:	0.5
Quantity Unit:	Y
Additional Code 1:	Not reported
Additional Code 2:	Not reported
Additional Code 3:	Not reported
Additional Code 4:	Not reported
Additional Code 5:	Not reported

Map ID
Direction
Distance
Elevation

MAP FINDINGS

Site

Database(s)

EDR ID Number
EPA ID Number

US COAST GUARD CAMSPAC (Continued)

S112836642

Shipment Date: 19980528
Creation Date: 9/3/1998 0:00:00
Receipt Date: 19980605
Manifest ID: 97262548
Trans EPA ID: CAD980585293
Trans Name: Not reported
Trans 2 EPA ID: Not reported
Trans 2 Name: Not reported
TSDf EPA ID: CAD088504881
Trans Name: Not reported
TSDf Alt EPA ID: CAD088504881
TSDf Alt Name: Not reported
Waste Code Description: 181 - Other inorganic solid waste Organics
RCRA Code: Not reported
Meth Code: H01 - Transfer Station
Quantity Tons: 0.006
Waste Quantity: 12
Quantity Unit: P
Additional Code 1: Not reported
Additional Code 2: Not reported
Additional Code 3: Not reported
Additional Code 4: Not reported
Additional Code 5: Not reported

Shipment Date: 19980528
Creation Date: 9/3/1998 0:00:00
Receipt Date: 19980605
Manifest ID: 97262548
Trans EPA ID: CAD980585293
Trans Name: Not reported
Trans 2 EPA ID: Not reported
Trans 2 Name: Not reported
TSDf EPA ID: CAD088504881
Trans Name: Not reported
TSDf Alt EPA ID: CAD088504881
TSDf Alt Name: Not reported
Waste Code Description: 181 - Other inorganic solid waste Organics
RCRA Code: D009
Meth Code: H01 - Transfer Station
Quantity Tons: 0.0035
Waste Quantity: 7
Quantity Unit: P
Additional Code 1: Not reported
Additional Code 2: Not reported
Additional Code 3: Not reported
Additional Code 4: Not reported
Additional Code 5: Not reported

Shipment Date: 19980528
Creation Date: 9/3/1998 0:00:00
Receipt Date: 19980605
Manifest ID: 97262548
Trans EPA ID: CAD980585293
Trans Name: Not reported
Trans 2 EPA ID: Not reported
Trans 2 Name: Not reported
TSDf EPA ID: CAD088504881

Map ID
Direction
Distance
Elevation

MAP FINDINGS

Site

Database(s)

EDR ID Number
EPA ID Number

US COAST GUARD CAMSPAC (Continued)

S112836642

Trans Name:	Not reported
TSDF Alt EPA ID:	CAD088504881
TSDF Alt Name:	Not reported
Waste Code Description:	181 - Other inorganic solid waste Organics
RCRA Code:	D002
Meth Code:	H01 - Transfer Station
Quantity Tons:	0.01
Waste Quantity:	20
Quantity Unit:	P
Additional Code 1:	Not reported
Additional Code 2:	Not reported
Additional Code 3:	Not reported
Additional Code 4:	Not reported
Additional Code 5:	Not reported
Shipment Date:	19980528
Creation Date:	8/3/1998 0:00:00
Receipt Date:	19980605
Manifest ID:	97262549
Trans EPA ID:	CAD980585293
Trans Name:	Not reported
Trans 2 EPA ID:	Not reported
Trans 2 Name:	Not reported
TSDF EPA ID:	CAD008364432
Trans Name:	Not reported
TSDF Alt EPA ID:	CAD008364432
TSDF Alt Name:	Not reported
Waste Code Description:	792 - Not reported
RCRA Code:	D002
Meth Code:	T01 - Treatment, Tank
Quantity Tons:	0.0083
Waste Quantity:	2
Quantity Unit:	G
Additional Code 1:	Not reported
Additional Code 2:	Not reported
Additional Code 3:	Not reported
Additional Code 4:	Not reported
Additional Code 5:	Not reported
Shipment Date:	19980528
Creation Date:	8/3/1998 0:00:00
Receipt Date:	19980604
Manifest ID:	97262556
Trans EPA ID:	CAD980585293
Trans Name:	Not reported
Trans 2 EPA ID:	Not reported
Trans 2 Name:	Not reported
TSDF EPA ID:	CAD000088252
Trans Name:	Not reported
TSDF Alt EPA ID:	CAD000088252
TSDF Alt Name:	Not reported
Waste Code Description:	741 - Liquids with halogenated organic compounds > 1000 mg/l
RCRA Code:	D001
Meth Code:	H01 - Transfer Station
Quantity Tons:	0.2085
Waste Quantity:	50
Quantity Unit:	G

Map ID
Direction
Distance
Elevation

MAP FINDINGS

Site

Database(s)

EDR ID Number
EPA ID Number

US COAST GUARD CAMSPAC (Continued)

S112836642

Additional Code 1: Not reported
Additional Code 2: Not reported
Additional Code 3: Not reported
Additional Code 4: Not reported
Additional Code 5: Not reported

Shipment Date: 19980528
Creation Date: 8/3/1998 0:00:00
Receipt Date: 19980605
Manifest ID: 97262549
Trans EPA ID: CAD980585293
Trans Name: Not reported
Trans 2 EPA ID: Not reported
Trans 2 Name: Not reported
TSDf EPA ID: CAD008364432
Trans Name: Not reported
TSDf Alt EPA ID: CAD008364432
TSDf Alt Name: Not reported
Waste Code Description: 122 - Alkaline solution without metals (pH > 12.5)
RCRA Code: D002
Meth Code: - Not reported
Quantity Tons: 0
Waste Quantity: 0
Quantity Unit: Not reported
Additional Code 1: Not reported
Additional Code 2: Not reported
Additional Code 3: Not reported
Additional Code 4: Not reported
Additional Code 5: Not reported

Additional Info:

Year: 2006
Gen EPA ID: CA8690390523

Shipment Date: 20061206
Creation Date: 3/30/2007 13:34:03
Receipt Date: 20061208
Manifest ID: 000190776CEX
Trans EPA ID: TXR000050930
Trans Name: SAFETY-KLEEN SYSTEMS INC
Trans 2 EPA ID: Not reported
Trans 2 Name: Not reported
TSDf EPA ID: CA0000084517
Trans Name: SAFETY-KLEEN SYSTEMS INC 000760
TSDf Alt EPA ID: Not reported
TSDf Alt Name: Not reported
Waste Code Description: 134 - Aqueous solution with <10% total organic residues
RCRA Code: Not reported
Meth Code: H141 - Storage, Bulking, And/Or Transfer Off Site--No Treatment/Reovery (H010-H129) Or (H131-H135)
Quantity Tons: 0.1806
Waste Quantity: 43
Quantity Unit: G
Additional Code 1: Not reported
Additional Code 2: Not reported
Additional Code 3: Not reported
Additional Code 4: Not reported

Map ID
Direction
Distance
Elevation

MAP FINDINGS

Site

Database(s)

EDR ID Number
EPA ID Number

US COAST GUARD CAMSPAC (Continued)

S112836642

Additional Code 5:	Not reported
Shipment Date:	20060927
Creation Date:	6/11/2007 18:30:13
Receipt Date:	20061005
Manifest ID:	001409730JJK
Trans EPA ID:	CA0000970392
Trans Name:	ENVIRONMENTAL RECOVERY SERVICES INC
Trans 2 EPA ID:	CAD981430911
Trans 2 Name:	ZEPEDA TRKG
TSDf EPA ID:	NVT330010000
Trans Name:	US ECOLOGY
TSDf Alt EPA ID:	Not reported
TSDf Alt Name:	Not reported
Waste Code Description:	352 - Other organic solids
RCRA Code:	Not reported
Meth Code:	H132 - Landfill Or Surface Impoundment That Will Be Closed As Landfill(To Include On-Site Treatment And/Or Stabilization)
Quantity Tons:	0.01
Waste Quantity:	20
Quantity Unit:	P
Additional Code 1:	Not reported
Additional Code 2:	Not reported
Additional Code 3:	Not reported
Additional Code 4:	Not reported
Additional Code 5:	Not reported
Shipment Date:	20060802
Creation Date:	9/17/2006 18:32:40
Receipt Date:	20060802
Manifest ID:	24055848
Trans EPA ID:	CAL923255012
Trans Name:	JAKELA INC
Trans 2 EPA ID:	Not reported
Trans 2 Name:	Not reported
TSDf EPA ID:	CAD982042475
Trans Name:	NWS HAY ROAD LANDFILL
TSDf Alt EPA ID:	CAD982042475
TSDf Alt Name:	Not reported
Waste Code Description:	151 - Asbestos-containing waste
RCRA Code:	Not reported
Meth Code:	D80 - Disposal, Land Fill
Quantity Tons:	0.4214
Waste Quantity:	0.5
Quantity Unit:	Y
Additional Code 1:	Not reported
Additional Code 2:	Not reported
Additional Code 3:	Not reported
Additional Code 4:	Not reported
Additional Code 5:	Not reported
Shipment Date:	20060328
Creation Date:	7/27/2006 18:39:10
Receipt Date:	20060328
Manifest ID:	24628487
Trans EPA ID:	TXR000050930
Trans Name:	SAFETY KLEEN SYSTEMS INC

Map ID
Direction
Distance
Elevation

MAP FINDINGS

Site

Database(s)

EDR ID Number
EPA ID Number

US COAST GUARD CAMSPAC (Continued)

S112836642

Trans 2 EPA ID: Not reported
Trans 2 Name: Not reported
TSDf EPA ID: CAT000613943
Trans Name: SAFETY KLEEN SYSTEMS INC
TSDf Alt EPA ID: CAT000613943
TSDf Alt Name: Not reported
Waste Code Description: 134 - Aqueous solution with <10% total organic residues
RCRA Code: Not reported
Meth Code: H01 - Transfer Station
Quantity Tons: 0.21
Waste Quantity: 50
Quantity Unit: G
Additional Code 1: Not reported
Additional Code 2: Not reported
Additional Code 3: Not reported
Additional Code 4: Not reported
Additional Code 5: Not reported

Shipment Date: 20060105
Creation Date: 6/22/2006 18:32:46
Receipt Date: 20060105
Manifest ID: 24625843
Trans EPA ID: TXR000050930
Trans Name: SAFETY-KLEEN SYSTEMS INC
Trans 2 EPA ID: Not reported
Trans 2 Name: Not reported
TSDf EPA ID: CAT000613943
Trans Name: SAFETY-KLEEN SYSTEMS INC
TSDf Alt EPA ID: CAT000613943
TSDf Alt Name: Not reported
Waste Code Description: 134 - Aqueous solution with <10% total organic residues
RCRA Code: Not reported
Meth Code: H01 - Transfer Station
Quantity Tons: 0.21
Waste Quantity: 50
Quantity Unit: G
Additional Code 1: Not reported
Additional Code 2: Not reported
Additional Code 3: Not reported
Additional Code 4: Not reported
Additional Code 5: Not reported

Additional Info:

Year: 2012
Gen EPA ID: CA8690390523

Shipment Date: 20121205
Creation Date: 2/9/2013 22:15:14
Receipt Date: 20121205
Manifest ID: 009898121JJK
Trans EPA ID: CAD028277036
Trans Name: ASBURY ENVIRONMENTAL SERVICES
Trans 2 EPA ID: Not reported
Trans 2 Name: Not reported
TSDf EPA ID: CAT080012602
Trans Name: DK DIXON
TSDf Alt EPA ID: Not reported

Map ID
Direction
Distance
Elevation

MAP FINDINGS

Site

Database(s)

EDR ID Number
EPA ID Number

US COAST GUARD CAMSPAC (Continued)

S112836642

TSDF Alt Name: Not reported
Waste Code Description: 221 - Waste oil and mixed oil
RCRA Code: Not reported
Meth Code: H141 - Storage, Bulking, And/Or Transfer Off Site--No Treatment/Reovery (H010-H129) Or (H131-H135)
Quantity Tons: 0.171
Waste Quantity: 45
Quantity Unit: G
Additional Code 1: Not reported
Additional Code 2: Not reported
Additional Code 3: Not reported
Additional Code 4: Not reported
Additional Code 5: Not reported

Shipment Date: 20121203
Creation Date: 1/13/2013 22:15:14
Receipt Date: 20121205
Manifest ID: 003438645SKS
Trans EPA ID: TXR000081205
Trans Name: SAFETY-KLEEN SYSTEMS INC
Trans 2 EPA ID: Not reported
Trans 2 Name: Not reported
TSDF EPA ID: CA0000084517
Trans Name: SAFETY-KLEEN SYSTEMS INC
TSDF Alt EPA ID: Not reported
TSDF Alt Name: Not reported
Waste Code Description: 134 - Aqueous solution with <10% total organic residues
RCRA Code: Not reported
Meth Code: H141 - Storage, Bulking, And/Or Transfer Off Site--No Treatment/Reovery (H010-H129) Or (H131-H135)
Quantity Tons: 0.063
Waste Quantity: 15
Quantity Unit: G
Additional Code 1: Not reported
Additional Code 2: Not reported
Additional Code 3: Not reported
Additional Code 4: Not reported
Additional Code 5: Not reported

Shipment Date: 20121114
Creation Date: 1/19/2013 22:15:23
Receipt Date: 20121115
Manifest ID: 009896145JJK
Trans EPA ID: CAD028277036
Trans Name: ASBURY ENVIRONMENTAL SERVICES
Trans 2 EPA ID: Not reported
Trans 2 Name: Not reported
TSDF EPA ID: CAT080012602
Trans Name: DK DIXON
TSDF Alt EPA ID: Not reported
TSDF Alt Name: Not reported
Waste Code Description: 221 - Waste oil and mixed oil
RCRA Code: Not reported
Meth Code: H141 - Storage, Bulking, And/Or Transfer Off Site--No Treatment/Reovery (H010-H129) Or (H131-H135)
Quantity Tons: 0.19
Waste Quantity: 50

Map ID
Direction
Distance
Elevation

MAP FINDINGS

Site

Database(s)

EDR ID Number
EPA ID Number

US COAST GUARD CAMSPAC (Continued)

S112836642

Quantity Unit: G
Additional Code 1: Not reported
Additional Code 2: Not reported
Additional Code 3: Not reported
Additional Code 4: Not reported
Additional Code 5: Not reported

Shipment Date: 20120813
Creation Date: 10/10/2012 22:15:33
Receipt Date: 20120815
Manifest ID: 003069008SKS
Trans EPA ID: TXR000050930
Trans Name: SAFETY-KLEEN SYSTEMS INC
Trans 2 EPA ID: Not reported
Trans 2 Name: Not reported
TSDf EPA ID: CA0000084517
Trans Name: SAFETY-KLEEN SYSTEMS INC
TSDf Alt EPA ID: Not reported
TSDf Alt Name: Not reported
Waste Code Description: 134 - Aqueous solution with <10% total organic residues
RCRA Code: Not reported
Meth Code: H141 - Storage, Bulking, And/Or Transfer Off Site--No Treatment/Reovery (H010-H129) Or (H131-H135)

Quantity Tons: 0.063
Waste Quantity: 15
Quantity Unit: G
Additional Code 1: Not reported
Additional Code 2: Not reported
Additional Code 3: Not reported
Additional Code 4: Not reported
Additional Code 5: Not reported

Shipment Date: 20120618
Creation Date: 8/7/2012 22:15:22
Receipt Date: 20120621
Manifest ID: 003051669SKS
Trans EPA ID: TXR000050930
Trans Name: SAFETY-KLEEN SYSTEMS INC
Trans 2 EPA ID: Not reported
Trans 2 Name: Not reported
TSDf EPA ID: CA0000084517
Trans Name: SAFETY-KLEEN SYSTEMS INC
TSDf Alt EPA ID: Not reported
TSDf Alt Name: Not reported
Waste Code Description: 134 - Aqueous solution with <10% total organic residues
RCRA Code: Not reported
Meth Code: H141 - Storage, Bulking, And/Or Transfer Off Site--No Treatment/Reovery (H010-H129) Or (H131-H135)

Quantity Tons: 0.063
Waste Quantity: 15
Quantity Unit: G
Additional Code 1: Not reported
Additional Code 2: Not reported
Additional Code 3: Not reported
Additional Code 4: Not reported
Additional Code 5: Not reported

Map ID
Direction
Distance
Elevation

MAP FINDINGS

Site

Database(s)

EDR ID Number
EPA ID Number

US COAST GUARD CAMSPAC (Continued)

S112836642

Shipment Date:	20120425
Creation Date:	5/30/2012 20:30:23
Receipt Date:	20120427
Manifest ID:	003346487SKS
Trans EPA ID:	TXR000050930
Trans Name:	SAFETY-KLEEN SYSTEMS INC
Trans 2 EPA ID:	Not reported
Trans 2 Name:	Not reported
TSDf EPA ID:	CA0000084517
Trans Name:	SAFETY-KLEEN SYSTEMS INC
TSDf Alt EPA ID:	Not reported
TSDf Alt Name:	Not reported
Waste Code Description:	134 - Aqueous solution with <10% total organic residues
RCRA Code:	Not reported
Meth Code:	H141 - Storage, Bulking, And/Or Transfer Off Site--No Treatment/Reovery (H010-H129) Or (H131-H135)
Quantity Tons:	0.084
Waste Quantity:	20
Quantity Unit:	G
Additional Code 1:	Not reported
Additional Code 2:	Not reported
Additional Code 3:	Not reported
Additional Code 4:	Not reported
Additional Code 5:	Not reported
Shipment Date:	20120229
Creation Date:	4/17/2012 20:30:11
Receipt Date:	20120302
Manifest ID:	002961165SKS
Trans EPA ID:	TXR000050930
Trans Name:	SAFETY-KLEEN SYSTEMS INC
Trans 2 EPA ID:	Not reported
Trans 2 Name:	Not reported
TSDf EPA ID:	CA0000084517
Trans Name:	SAFETY-KLEEN SYSTEMS INC
TSDf Alt EPA ID:	Not reported
TSDf Alt Name:	Not reported
Waste Code Description:	134 - Aqueous solution with <10% total organic residues
RCRA Code:	Not reported
Meth Code:	H141 - Storage, Bulking, And/Or Transfer Off Site--No Treatment/Reovery (H010-H129) Or (H131-H135)
Quantity Tons:	0.084
Waste Quantity:	20
Quantity Unit:	G
Additional Code 1:	Not reported
Additional Code 2:	Not reported
Additional Code 3:	Not reported
Additional Code 4:	Not reported
Additional Code 5:	Not reported
Shipment Date:	20120120
Creation Date:	3/17/2012 20:30:22
Receipt Date:	20120125
Manifest ID:	002761298SKS
Trans EPA ID:	TXR000050930
Trans Name:	SAFETY-KLEEN SYSTEMS INC
Trans 2 EPA ID:	Not reported

Map ID
Direction
Distance
Elevation

MAP FINDINGS

Site

Database(s)

EDR ID Number
EPA ID Number

US COAST GUARD CAMSPAC (Continued)

S112836642

Trans 2 Name: Not reported
TSDf EPA ID: CA0000084517
Trans Name: SAFETY-KLEEN SYSTEMS INC
TSDf Alt EPA ID: Not reported
TSDf Alt Name: Not reported
Waste Code Description: 134 - Aqueous solution with <10% total organic residues
RCRA Code: Not reported
Meth Code: H141 - Storage, Bulking, And/Or Transfer Off Site--No Treatment/Reovery (H010-H129) Or (H131-H135)

Quantity Tons: 0.084
Waste Quantity: 20
Quantity Unit: G
Additional Code 1: Not reported
Additional Code 2: Not reported
Additional Code 3: Not reported
Additional Code 4: Not reported
Additional Code 5: Not reported

Additional Info:

Year: 2002
Gen EPA ID: CA8690390523

Shipment Date: 20021122
Creation Date: 7/23/2004 9:17:08
Receipt Date: 20021205
Manifest ID: 21994602
Trans EPA ID: CAD980585293
Trans Name: Not reported
Trans 2 EPA ID: CAR000075424
Trans 2 Name: Not reported
TSDf EPA ID: AZD980892731
Trans Name: Not reported
TSDf Alt EPA ID: Not reported
TSDf Alt Name: Not reported
Waste Code Description: 343 - Unspecified organic liquid mixture
RCRA Code: Not reported
Meth Code: R01 - Recycler
Quantity Tons: 0.187
Waste Quantity: 55
Quantity Unit: G
Additional Code 1: Not reported
Additional Code 2: Not reported
Additional Code 3: Not reported
Additional Code 4: Not reported
Additional Code 5: Not reported

Shipment Date: 20021122
Creation Date: 7/23/2004 9:17:08
Receipt Date: 20021205
Manifest ID: 21994602
Trans EPA ID: CAD980585293
Trans Name: Not reported
Trans 2 EPA ID: CAR000075424
Trans 2 Name: Not reported
TSDf EPA ID: AZD980892731
Trans Name: Not reported
TSDf Alt EPA ID: Not reported

Map ID
Direction
Distance
Elevation

MAP FINDINGS

Site

Database(s)

EDR ID Number
EPA ID Number

US COAST GUARD CAMSPAC (Continued)

S112836642

TSDf Alt Name:	Not reported
Waste Code Description:	- Not reported
RCRA Code:	Not reported
Meth Code:	R01 - Recycler
Quantity Tons:	Not reported
Waste Quantity:	Not reported
Quantity Unit:	Not reported
Additional Code 1:	Not reported
Additional Code 2:	Not reported
Additional Code 3:	Not reported
Additional Code 4:	Not reported
Additional Code 5:	Not reported
Shipment Date:	20021122
Creation Date:	7/23/2004 9:17:08
Receipt Date:	20021205
Manifest ID:	21994602
Trans EPA ID:	CAD980585293
Trans Name:	Not reported
Trans 2 EPA ID:	CAR000075424
Trans 2 Name:	Not reported
TSDf EPA ID:	AZD980892731
Trans Name:	Not reported
TSDf Alt EPA ID:	Not reported
TSDf Alt Name:	Not reported
Waste Code Description:	741 - Liquids with halogenated organic compounds > 1000 mg/l
RCRA Code:	D001
Meth Code:	R01 - Recycler
Quantity Tons:	0.4587
Waste Quantity:	110
Quantity Unit:	G
Additional Code 1:	Not reported
Additional Code 2:	Not reported
Additional Code 3:	Not reported
Additional Code 4:	Not reported
Additional Code 5:	Not reported
Shipment Date:	20021122
Creation Date:	7/23/2004 9:17:08
Receipt Date:	20021205
Manifest ID:	21994602
Trans EPA ID:	CAD980585293
Trans Name:	Not reported
Trans 2 EPA ID:	CAR000075424
Trans 2 Name:	Not reported
TSDf EPA ID:	AZD980892731
Trans Name:	Not reported
TSDf Alt EPA ID:	Not reported
TSDf Alt Name:	Not reported
Waste Code Description:	221 - Waste oil and mixed oil
RCRA Code:	Not reported
Meth Code:	- Not reported
Quantity Tons:	Not reported
Waste Quantity:	110
Quantity Unit:	Not reported
Additional Code 1:	Not reported
Additional Code 2:	Not reported

Map ID
Direction
Distance
Elevation

MAP FINDINGS

Site

Database(s)

EDR ID Number
EPA ID Number

US COAST GUARD CAMSPAC (Continued)

S112836642

Additional Code 3:	Not reported
Additional Code 4:	Not reported
Additional Code 5:	Not reported
Shipment Date:	20020612
Creation Date:	7/19/2002 15:57:28
Receipt Date:	20020612
Manifest ID:	21125592
Trans EPA ID:	CAL923225012
Trans Name:	Not reported
Trans 2 EPA ID:	Not reported
Trans 2 Name:	Not reported
TSDf EPA ID:	CAD982042475
Trans Name:	Not reported
TSDf Alt EPA ID:	Not reported
TSDf Alt Name:	Not reported
Waste Code Description:	151 - Asbestos-containing waste
RCRA Code:	Not reported
Meth Code:	D80 - Disposal, Land Fill
Quantity Tons:	0.4214
Waste Quantity:	0.5
Quantity Unit:	Y
Additional Code 1:	Not reported
Additional Code 2:	Not reported
Additional Code 3:	Not reported
Additional Code 4:	Not reported
Additional Code 5:	Not reported
Shipment Date:	20020524
Creation Date:	1/24/2003 18:31:04
Receipt Date:	20020524
Manifest ID:	21125563
Trans EPA ID:	CAL923255012
Trans Name:	Not reported
Trans 2 EPA ID:	Not reported
Trans 2 Name:	Not reported
TSDf EPA ID:	CAD982042475
Trans Name:	Not reported
TSDf Alt EPA ID:	Not reported
TSDf Alt Name:	Not reported
Waste Code Description:	151 - Asbestos-containing waste
RCRA Code:	Not reported
Meth Code:	D80 - Disposal, Land Fill
Quantity Tons:	0.2107
Waste Quantity:	0.25
Quantity Unit:	Y
Additional Code 1:	Not reported
Additional Code 2:	Not reported
Additional Code 3:	Not reported
Additional Code 4:	Not reported
Additional Code 5:	Not reported
Shipment Date:	20020524
Creation Date:	1/24/2003 18:31:04
Receipt Date:	20020524
Manifest ID:	21125597
Trans EPA ID:	CAL923255012

Map ID
Direction
Distance
Elevation

MAP FINDINGS

Site

Database(s)

EDR ID Number
EPA ID Number

US COAST GUARD CAMSPAC (Continued)

S112836642

Trans Name: Not reported
Trans 2 EPA ID: Not reported
Trans 2 Name: Not reported
TSDf EPA ID: CAD982042475
Trans Name: Not reported
TSDf Alt EPA ID: Not reported
TSDf Alt Name: Not reported
Waste Code Description: 151 - Asbestos-containing waste
RCRA Code: Not reported
Meth Code: D80 - Disposal, Land Fill
Quantity Tons: 0.2107
Waste Quantity: 0.25
Quantity Unit: Y
Additional Code 1: Not reported
Additional Code 2: Not reported
Additional Code 3: Not reported
Additional Code 4: Not reported
Additional Code 5: Not reported

Shipment Date: 20020304
Creation Date: 7/29/2002 18:32:31
Receipt Date: 20020305
Manifest ID: 21125497
Trans EPA ID: CAL923255012
Trans Name: Not reported
Trans 2 EPA ID: Not reported
Trans 2 Name: Not reported
TSDf EPA ID: CAD982042475
Trans Name: Not reported
TSDf Alt EPA ID: Not reported
TSDf Alt Name: Not reported
Waste Code Description: 151 - Asbestos-containing waste
RCRA Code: Not reported
Meth Code: D80 - Disposal, Land Fill
Quantity Tons: 0.4214
Waste Quantity: 0.5
Quantity Unit: Y
Additional Code 1: Not reported
Additional Code 2: Not reported
Additional Code 3: Not reported
Additional Code 4: Not reported
Additional Code 5: Not reported

Shipment Date: 20020220
Creation Date: 7/29/2002 18:41:42
Receipt Date: 20020306
Manifest ID: 21387709
Trans EPA ID: CAD980585293
Trans Name: Not reported
Trans 2 EPA ID: Not reported
Trans 2 Name: Not reported
TSDf EPA ID: AZD980892731
Trans Name: Not reported
TSDf Alt EPA ID: Not reported
TSDf Alt Name: Not reported
Waste Code Description: 221 - Waste oil and mixed oil
RCRA Code: Not reported

Map ID
Direction
Distance
Elevation

MAP FINDINGS

Site

Database(s)

EDR ID Number
EPA ID Number

US COAST GUARD CAMSPAC (Continued)

S112836642

Meth Code:	R01 - Recycler
Quantity Tons:	0.171
Waste Quantity:	45
Quantity Unit:	G
Additional Code 1:	Not reported
Additional Code 2:	Not reported
Additional Code 3:	Not reported
Additional Code 4:	Not reported
Additional Code 5:	Not reported
Shipment Date:	20020220
Creation Date:	7/29/2002 18:41:42
Receipt Date:	20020306
Manifest ID:	21387709
Trans EPA ID:	CAD980585293
Trans Name:	Not reported
Trans 2 EPA ID:	Not reported
Trans 2 Name:	Not reported
TSDF EPA ID:	AZD980892731
Trans Name:	Not reported
TSDF Alt EPA ID:	Not reported
TSDF Alt Name:	Not reported
Waste Code Description:	221 - Waste oil and mixed oil
RCRA Code:	Not reported
Meth Code:	R01 - Recycler
Quantity Tons:	0.171
Waste Quantity:	45
Quantity Unit:	G
Additional Code 1:	Not reported
Additional Code 2:	Not reported
Additional Code 3:	Not reported
Additional Code 4:	Not reported
Additional Code 5:	Not reported
Additional Info:	
Year:	2004
Gen EPA ID:	CA8690390523
Shipment Date:	20041214
Creation Date:	3/13/2007 18:30:28
Receipt Date:	20041227
Manifest ID:	24063899
Trans EPA ID:	CA0000970392
Trans Name:	ENVIRONMENTAL RECOVERY SERVICES INC
Trans 2 EPA ID:	Not reported
Trans 2 Name:	Not reported
TSDF EPA ID:	CAD044429835
Trans Name:	TERIS - WEST
TSDF Alt EPA ID:	Not reported
TSDF Alt Name:	Not reported
Waste Code Description:	343 - Unspecified organic liquid mixture
RCRA Code:	D001
Meth Code:	R01 - Recycler
Quantity Tons:	0.102
Waste Quantity:	30
Quantity Unit:	G
Additional Code 1:	Not reported

Map ID
Direction
Distance
Elevation

MAP FINDINGS

Site

Database(s)

EDR ID Number
EPA ID Number

US COAST GUARD CAMSPAC (Continued)

S112836642

Additional Code 2:	Not reported
Additional Code 3:	Not reported
Additional Code 4:	Not reported
Additional Code 5:	Not reported
Shipment Date:	20041101
Creation Date:	1/28/2005 18:31:06
Receipt Date:	20041101
Manifest ID:	23739433
Trans EPA ID:	TXR000050930
Trans Name:	SAFETY-KLEEN SYSTEMS INC
Trans 2 EPA ID:	Not reported
Trans 2 Name:	Not reported
TSDf EPA ID:	CAT000613943
Trans Name:	SAFETY-KLEEN SYSTEMS INC
TSDf Alt EPA ID:	CAT000613943
TSDf Alt Name:	Not reported
Waste Code Description:	NONE - Not reported
RCRA Code:	134
Meth Code:	H01 - Transfer Station
Quantity Tons:	0.1668
Waste Quantity:	40
Quantity Unit:	G
Additional Code 1:	Not reported
Additional Code 2:	Not reported
Additional Code 3:	Not reported
Additional Code 4:	Not reported
Additional Code 5:	Not reported
Shipment Date:	20040617
Creation Date:	11/1/2004 12:36:11
Receipt Date:	20040630
Manifest ID:	23830670
Trans EPA ID:	CA0000970392
Trans Name:	ENVIRONMENTAL RECOVERY SERVICES INC
Trans 2 EPA ID:	Not reported
Trans 2 Name:	Not reported
TSDf EPA ID:	CAT080013352
Trans Name:	DEMENNO KERDOON
TSDf Alt EPA ID:	CAT080013352
TSDf Alt Name:	Not reported
Waste Code Description:	343 - Unspecified organic liquid mixture
RCRA Code:	NONE
Meth Code:	R01 - Recycler
Quantity Tons:	0.187
Waste Quantity:	55
Quantity Unit:	G
Additional Code 1:	Not reported
Additional Code 2:	Not reported
Additional Code 3:	Not reported
Additional Code 4:	Not reported
Additional Code 5:	Not reported
Shipment Date:	20040226
Creation Date:	9/10/2004 9:51:11
Receipt Date:	20040301
Manifest ID:	23022733

Map ID
Direction
Distance
Elevation

MAP FINDINGS

Site

Database(s)

EDR ID Number
EPA ID Number

US COAST GUARD CAMSPAC (Continued)

S112836642

Trans EPA ID: TXR000050930
Trans Name: SAFETY-KLEEN SYSTEMS INC
Trans 2 EPA ID: Not reported
Trans 2 Name: Not reported
TSDf EPA ID: CA0000084517
Trans Name: SAFETY-KLEEN SYSTEMS INC
TSDf Alt EPA ID: CA0000084517
TSDf Alt Name: Not reported
Waste Code Description: 134 - Aqueous solution with <10% total organic residues
RCRA Code: Not reported
Meth Code: H01 - Transfer Station
Quantity Tons: 0.189
Waste Quantity: 45
Quantity Unit: G
Additional Code 1: Not reported
Additional Code 2: Not reported
Additional Code 3: Not reported
Additional Code 4: Not reported
Additional Code 5: Not reported

Additional Info:

Year: 2001
Gen EPA ID: CA8690390523

Shipment Date: 20010802
Creation Date: 10/1/2001 0:00:00
Receipt Date: 20010802
Manifest ID: 21125280
Trans EPA ID: CAL923255012
Trans Name: Not reported
Trans 2 EPA ID: Not reported
Trans 2 Name: Not reported
TSDf EPA ID: CAD982042475
Trans Name: Not reported
TSDf Alt EPA ID: CAD982042475
TSDf Alt Name: Not reported
Waste Code Description: 151 - Asbestos-containing waste
RCRA Code: Not reported
Meth Code: D80 - Disposal, Land Fill
Quantity Tons: 0.8428
Waste Quantity: 1
Quantity Unit: Y
Additional Code 1: Not reported
Additional Code 2: Not reported
Additional Code 3: Not reported
Additional Code 4: Not reported
Additional Code 5: Not reported

Shipment Date: 20010515
Creation Date: 7/29/2002 18:41:42
Receipt Date: Not reported
Manifest ID: 20965430
Trans EPA ID: CAD980585293
Trans Name: Not reported
Trans 2 EPA ID: Not reported
Trans 2 Name: Not reported
TSDf EPA ID: AZD980892731

Map ID
Direction
Distance
Elevation

MAP FINDINGS

Site

Database(s)

EDR ID Number
EPA ID Number

US COAST GUARD CAMSPAC (Continued)

S112836642

Trans Name:	Not reported
TSDF Alt EPA ID:	Not reported
TSDF Alt Name:	Not reported
Waste Code Description:	221 - Waste oil and mixed oil
RCRA Code:	Not reported
Meth Code:	- Not reported
Quantity Tons:	0.304
Waste Quantity:	80
Quantity Unit:	G
Additional Code 1:	Not reported
Additional Code 2:	Not reported
Additional Code 3:	Not reported
Additional Code 4:	Not reported
Additional Code 5:	Not reported
Shipment Date:	20010207
Creation Date:	7/29/2002 18:41:42
Receipt Date:	Not reported
Manifest ID:	20407525
Trans EPA ID:	CAD980585293
Trans Name:	Not reported
Trans 2 EPA ID:	Not reported
Trans 2 Name:	Not reported
TSDF EPA ID:	AZD980892731
Trans Name:	Not reported
TSDF Alt EPA ID:	Not reported
TSDF Alt Name:	Not reported
Waste Code Description:	223 - Unspecified oil-containing waste
RCRA Code:	Not reported
Meth Code:	- Not reported
Quantity Tons:	0.0095
Waste Quantity:	19
Quantity Unit:	P
Additional Code 1:	Not reported
Additional Code 2:	Not reported
Additional Code 3:	Not reported
Additional Code 4:	Not reported
Additional Code 5:	Not reported
Shipment Date:	20010207
Creation Date:	7/29/2002 18:41:42
Receipt Date:	Not reported
Manifest ID:	20407525
Trans EPA ID:	CAD980585293
Trans Name:	Not reported
Trans 2 EPA ID:	Not reported
Trans 2 Name:	Not reported
TSDF EPA ID:	AZD980892731
Trans Name:	Not reported
TSDF Alt EPA ID:	Not reported
TSDF Alt Name:	Not reported
Waste Code Description:	741 - Liquids with halogenated organic compounds > 1000 mg/l
RCRA Code:	D001
Meth Code:	- Not reported
Quantity Tons:	0.06255
Waste Quantity:	15
Quantity Unit:	G

Map ID
Direction
Distance
Elevation

MAP FINDINGS

Site

Database(s)

EDR ID Number
EPA ID Number

US COAST GUARD CAMSPAC (Continued)

S112836642

Additional Code 1:	Not reported
Additional Code 2:	Not reported
Additional Code 3:	Not reported
Additional Code 4:	Not reported
Additional Code 5:	Not reported
Shipment Date:	20010207
Creation Date:	7/29/2002 18:40:54
Receipt Date:	Not reported
Manifest ID:	20407526
Trans EPA ID:	CAD980585293
Trans Name:	Not reported
Trans 2 EPA ID:	Not reported
Trans 2 Name:	Not reported
TSDf EPA ID:	CAD088504881
Trans Name:	Not reported
TSDf Alt EPA ID:	Not reported
TSDf Alt Name:	Not reported
Waste Code Description:	181 - Other inorganic solid waste Organics
RCRA Code:	D003
Meth Code:	- Not reported
Quantity Tons:	0.001
Waste Quantity:	2
Quantity Unit:	P
Additional Code 1:	Not reported
Additional Code 2:	Not reported
Additional Code 3:	Not reported
Additional Code 4:	Not reported
Additional Code 5:	Not reported
Shipment Date:	20010207
Creation Date:	7/29/2002 18:41:42
Receipt Date:	Not reported
Manifest ID:	20407525
Trans EPA ID:	CAD980585293
Trans Name:	Not reported
Trans 2 EPA ID:	Not reported
Trans 2 Name:	Not reported
TSDf EPA ID:	AZD980892731
Trans Name:	Not reported
TSDf Alt EPA ID:	Not reported
TSDf Alt Name:	Not reported
Waste Code Description:	221 - Waste oil and mixed oil
RCRA Code:	Not reported
Meth Code:	- Not reported
Quantity Tons:	0.152
Waste Quantity:	40
Quantity Unit:	G
Additional Code 1:	Not reported
Additional Code 2:	Not reported
Additional Code 3:	Not reported
Additional Code 4:	Not reported
Additional Code 5:	Not reported
Additional Info:	
Year:	2015
Gen EPA ID:	CA8690390523

Map ID
Direction
Distance
Elevation

MAP FINDINGS

Site

Database(s)

EDR ID Number
EPA ID Number

US COAST GUARD CAMSPAC (Continued)

S112836642

Shipment Date:	20151216
Creation Date:	3/22/2016 22:15:24
Receipt Date:	20151218
Manifest ID:	005171523SKS
Trans EPA ID:	TXR000081205
Trans Name:	SAFETY-KLEEN SYSTEMS INC
Trans 2 EPA ID:	Not reported
Trans 2 Name:	Not reported
TSDf EPA ID:	CA0000084517
Trans Name:	SAFETY-KLEEN SYSTEMS INC
TSDf Alt EPA ID:	Not reported
TSDf Alt Name:	Not reported
Waste Code Description:	134 - Aqueous solution with <10% total organic residues
RCRA Code:	Not reported
Meth Code:	H141 - Storage, Bulking, And/Or Transfer Off Site--No Treatment/Reovery (H010-H129) Or (H131-H135)
Quantity Tons:	0.084
Waste Quantity:	20
Quantity Unit:	G
Additional Code 1:	Not reported
Additional Code 2:	Not reported
Additional Code 3:	Not reported
Additional Code 4:	Not reported
Additional Code 5:	Not reported
Shipment Date:	20150914
Creation Date:	12/22/2015 22:15:38
Receipt Date:	20150916
Manifest ID:	005136776SKS
Trans EPA ID:	TXR000081205
Trans Name:	SAFETY-KLEEN SYSTEMS INC
Trans 2 EPA ID:	Not reported
Trans 2 Name:	Not reported
TSDf EPA ID:	CA0000084517
Trans Name:	SAFETY-KLEEN SYSTEMS INC
TSDf Alt EPA ID:	Not reported
TSDf Alt Name:	Not reported
Waste Code Description:	134 - Aqueous solution with <10% total organic residues
RCRA Code:	Not reported
Meth Code:	H141 - Storage, Bulking, And/Or Transfer Off Site--No Treatment/Reovery (H010-H129) Or (H131-H135)
Quantity Tons:	0.084
Waste Quantity:	20
Quantity Unit:	G
Additional Code 1:	Not reported
Additional Code 2:	Not reported
Additional Code 3:	Not reported
Additional Code 4:	Not reported
Additional Code 5:	Not reported
Shipment Date:	20150820
Creation Date:	2/5/2016 22:15:23
Receipt Date:	20150903
Manifest ID:	014075307JJK
Trans EPA ID:	CAD983609678
Trans Name:	BLACK GOLD INDUSTRIES
Trans 2 EPA ID:	CAR000206086

Map ID
Direction
Distance
Elevation

MAP FINDINGS

Site

Database(s)

EDR ID Number
EPA ID Number

US COAST GUARD CAMSPAC (Continued)

S112836642

Trans 2 Name:	NORTH STATE ENVIRONMENTAL
TSDf EPA ID:	NVT330010000
Trans Name:	US ECOLOGY NEVADA
TSDf Alt EPA ID:	Not reported
TSDf Alt Name:	Not reported
Waste Code Description:	331 - Off-specification, aged, or surplus organics
RCRA Code:	Not reported
Meth Code:	H039 - Other Recovery Of Reclamation For Reuse Including Acid Regeneration, Organics Recovery Ect
Quantity Tons:	0.1065
Waste Quantity:	213
Quantity Unit:	P
Additional Code 1:	Not reported
Additional Code 2:	Not reported
Additional Code 3:	Not reported
Additional Code 4:	Not reported
Additional Code 5:	Not reported
Shipment Date:	20150820
Creation Date:	11/5/2015 22:15:17
Receipt Date:	20150904
Manifest ID:	014075309JJK
Trans EPA ID:	CAD983609678
Trans Name:	BLACK GOLD INDUSTRIES
Trans 2 EPA ID:	CAD983649880
Trans 2 Name:	PSC ENVIRONMENTAL SERVICES OF POMONA LP
TSDf EPA ID:	CAD008364432
Trans Name:	RHO-CHEM LLC
TSDf Alt EPA ID:	Not reported
TSDf Alt Name:	Not reported
Waste Code Description:	331 - Off-specification, aged, or surplus organics
RCRA Code:	D035
Meth Code:	H141 - Storage, Bulking, And/Or Transfer Off Site--No Treatment/Reovery (H010-H129) Or (H131-H135)
Quantity Tons:	0.012
Waste Quantity:	24
Quantity Unit:	P
Additional Code 1:	D001
Additional Code 2:	Not reported
Additional Code 3:	Not reported
Additional Code 4:	Not reported
Additional Code 5:	Not reported
Shipment Date:	20150820
Creation Date:	2/9/2016 22:15:50
Receipt Date:	20150826
Manifest ID:	014075308JJK
Trans EPA ID:	CAD983609678
Trans Name:	BLACK GOLD INDUSTRIES
Trans 2 EPA ID:	Not reported
Trans 2 Name:	Not reported
TSDf EPA ID:	CAT080013352
Trans Name:	DEMENNO/KERDOON
TSDf Alt EPA ID:	Not reported
TSDf Alt Name:	Not reported
Waste Code Description:	331 - Off-specification, aged, or surplus organics
RCRA Code:	D001

Map ID
Direction
Distance
Elevation

MAP FINDINGS

Site

Database(s)

EDR ID Number
EPA ID Number

US COAST GUARD CAMSPAC (Continued)

S112836642

Meth Code:	H039 - Other Recovery Of Reclamation For Reuse Including Acid Regeneration, Organics Recovery Ect
Quantity Tons:	0.0925
Waste Quantity:	185
Quantity Unit:	P
Additional Code 1:	Not reported
Additional Code 2:	Not reported
Additional Code 3:	Not reported
Additional Code 4:	Not reported
Additional Code 5:	Not reported
Shipment Date:	20150820
Creation Date:	2/9/2016 22:15:50
Receipt Date:	20150826
Manifest ID:	014075308JJK
Trans EPA ID:	CAD983609678
Trans Name:	BLACK GOLD INDUSTRIES
Trans 2 EPA ID:	Not reported
Trans 2 Name:	Not reported
TSDf EPA ID:	CAT080013352
Trans Name:	DEMENNO/KERDOON
TSDf Alt EPA ID:	Not reported
TSDf Alt Name:	Not reported
Waste Code Description:	331 - Off-specification, aged, or surplus organics
RCRA Code:	D001
Meth Code:	H039 - Other Recovery Of Reclamation For Reuse Including Acid Regeneration, Organics Recovery Ect
Quantity Tons:	0.1175
Waste Quantity:	235
Quantity Unit:	P
Additional Code 1:	Not reported
Additional Code 2:	Not reported
Additional Code 3:	Not reported
Additional Code 4:	Not reported
Additional Code 5:	Not reported
Shipment Date:	20150820
Creation Date:	11/5/2015 22:15:17
Receipt Date:	20150904
Manifest ID:	014075309JJK
Trans EPA ID:	CAD983609678
Trans Name:	BLACK GOLD INDUSTRIES
Trans 2 EPA ID:	CAD983649880
Trans 2 Name:	PSC ENVIRONMENTAL SERVICES OF POMONA LP
TSDf EPA ID:	CAD008364432
Trans Name:	RHO-CHEM LLC
TSDf Alt EPA ID:	Not reported
TSDf Alt Name:	Not reported
Waste Code Description:	791 - Liquids with pH < 2 792 Liquids with pH < 2 with metals
RCRA Code:	D002
Meth Code:	H141 - Storage, Bulking, And/Or Transfer Off Site--No Treatment/Reovery (H010-H129) Or (H131-H135)
Quantity Tons:	0.01
Waste Quantity:	20
Quantity Unit:	P
Additional Code 1:	Not reported
Additional Code 2:	Not reported

Map ID
Direction
Distance
Elevation

MAP FINDINGS

Site

Database(s)

EDR ID Number
EPA ID Number

US COAST GUARD CAMSPAC (Continued)

S112836642

Additional Code 3:	Not reported
Additional Code 4:	Not reported
Additional Code 5:	Not reported
Shipment Date:	20150820
Creation Date:	2/5/2016 22:15:23
Receipt Date:	20150903
Manifest ID:	014075307JJK
Trans EPA ID:	CAD983609678
Trans Name:	BLACK GOLD INDUSTRIES
Trans 2 EPA ID:	CAR000206086
Trans 2 Name:	NORTH STATE ENVIRONMENTAL
TSDf EPA ID:	NVT330010000
Trans Name:	US ECOLOGY NEVADA
TSDf Alt EPA ID:	Not reported
TSDf Alt Name:	Not reported
Waste Code Description:	352 - Other organic solids
RCRA Code:	Not reported
Meth Code:	H132 - Landfill Or Surface Impoundment That Will Be Closed As Landfill(To Include On-Site Treatment And/Or Stabilization)
Quantity Tons:	0.028
Waste Quantity:	56
Quantity Unit:	P
Additional Code 1:	Not reported
Additional Code 2:	Not reported
Additional Code 3:	Not reported
Additional Code 4:	Not reported
Additional Code 5:	Not reported
Shipment Date:	20150820
Creation Date:	2/5/2016 22:15:23
Receipt Date:	20150903
Manifest ID:	014075307JJK
Trans EPA ID:	CAD983609678
Trans Name:	BLACK GOLD INDUSTRIES
Trans 2 EPA ID:	CAR000206086
Trans 2 Name:	NORTH STATE ENVIRONMENTAL
TSDf EPA ID:	NVT330010000
Trans Name:	US ECOLOGY NEVADA
TSDf Alt EPA ID:	Not reported
TSDf Alt Name:	Not reported
Waste Code Description:	291 - Latex waste
RCRA Code:	Not reported
Meth Code:	H039 - Other Recovery Of Reclamation For Reuse Including Acid Regeneration, Organics Recovery Ect
Quantity Tons:	0.02
Waste Quantity:	40
Quantity Unit:	P
Additional Code 1:	Not reported
Additional Code 2:	Not reported
Additional Code 3:	Not reported
Additional Code 4:	Not reported
Additional Code 5:	Not reported
Shipment Date:	20150623
Creation Date:	9/16/2015 22:15:10
Receipt Date:	20150626

Map ID
Direction
Distance
Elevation

MAP FINDINGS

Site

Database(s)

EDR ID Number
EPA ID Number

US COAST GUARD CAMSPAC (Continued)

S112836642

Manifest ID: 004945882SKS
Trans EPA ID: TXR000081205
Trans Name: SAFETY-KLEEN SYSTEMS INC
Trans 2 EPA ID: Not reported
Trans 2 Name: Not reported
TSDf EPA ID: CA0000084517
Trans Name: SAFETY-KLEEN SYSTEMS INC
TSDf Alt EPA ID: Not reported
TSDf Alt Name: Not reported
Waste Code Description: 134 - Aqueous solution with <10% total organic residues
RCRA Code: Not reported
Meth Code: H141 - Storage, Bulking, And/Or Transfer Off Site--No Treatment/Reovery (H010-H129) Or (H131-H135)

Quantity Tons: 0.084
Waste Quantity: 20
Quantity Unit: G
Additional Code 1: Not reported
Additional Code 2: Not reported
Additional Code 3: Not reported
Additional Code 4: Not reported
Additional Code 5: Not reported

Additional Info:

Year: 1997
Gen EPA ID: CA8690390523

Shipment Date: 19971119
Creation Date: 7/23/1998 0:00:00
Receipt Date: 19971203
Manifest ID: 96683285
Trans EPA ID: CAD980585293
Trans Name: Not reported
Trans 2 EPA ID: CAD000083121
Trans 2 Name: Not reported
TSDf EPA ID: CAD050806850
Trans Name: Not reported
TSDf Alt EPA ID: CAD050806850
TSDf Alt Name: Not reported
Waste Code Description: 181 - Other inorganic solid waste Organics
RCRA Code: D003
Meth Code: H01 - Transfer Station
Quantity Tons: 0.003
Waste Quantity: 6
Quantity Unit: P
Additional Code 1: Not reported
Additional Code 2: Not reported
Additional Code 3: Not reported
Additional Code 4: Not reported
Additional Code 5: Not reported

Shipment Date: 19971119
Creation Date: 7/23/1998 0:00:00
Receipt Date: 19971126
Manifest ID: 96683288
Trans EPA ID: CAD980585293
Trans Name: Not reported
Trans 2 EPA ID: Not reported

Map ID
Direction
Distance
Elevation

MAP FINDINGS

Site

Database(s)

EDR ID Number
EPA ID Number

US COAST GUARD CAMSPAC (Continued)

S112836642

Trans 2 Name: Not reported
TSDf EPA ID: CAD088504881
Trans Name: Not reported
TSDf Alt EPA ID: CAD088504881
TSDf Alt Name: Not reported
Waste Code Description: 181 - Other inorganic solid waste Organics
RCRA Code: D009
Meth Code: H01 - Transfer Station
Quantity Tons: 0.002
Waste Quantity: 4
Quantity Unit: P
Additional Code 1: Not reported
Additional Code 2: Not reported
Additional Code 3: Not reported
Additional Code 4: Not reported
Additional Code 5: Not reported

Shipment Date: 19971119
Creation Date: 7/23/1998 0:00:00
Receipt Date: 19971126
Manifest ID: 96683286
Trans EPA ID: CAD980585293
Trans Name: Not reported
Trans 2 EPA ID: Not reported
Trans 2 Name: Not reported
TSDf EPA ID: CAD088504881
Trans Name: Not reported
TSDf Alt EPA ID: CAD088504881
TSDf Alt Name: Not reported
Waste Code Description: 181 - Other inorganic solid waste Organics
RCRA Code: D002
Meth Code: H01 - Transfer Station
Quantity Tons: 0.01
Waste Quantity: 20
Quantity Unit: P
Additional Code 1: Not reported
Additional Code 2: Not reported
Additional Code 3: Not reported
Additional Code 4: Not reported
Additional Code 5: Not reported

Shipment Date: 19971119
Creation Date: 7/23/1998 0:00:00
Receipt Date: 19971203
Manifest ID: 96683284
Trans EPA ID: CAD980585293
Trans Name: Not reported
Trans 2 EPA ID: CAD028277036
Trans 2 Name: Not reported
TSDf EPA ID: CAT080013352
Trans Name: Not reported
TSDf Alt EPA ID: CAT080013352
TSDf Alt Name: Not reported
Waste Code Description: 221 - Waste oil and mixed oil
RCRA Code: Not reported
Meth Code: R01 - Recycler
Quantity Tons: 0.2052

Map ID
Direction
Distance
Elevation

MAP FINDINGS

Site

Database(s)

EDR ID Number
EPA ID Number

US COAST GUARD CAMSPAC (Continued)

S112836642

Waste Quantity:	54
Quantity Unit:	G
Additional Code 1:	Not reported
Additional Code 2:	Not reported
Additional Code 3:	Not reported
Additional Code 4:	Not reported
Additional Code 5:	Not reported
Shipment Date:	19971119
Creation Date:	7/23/1998 0:00:00
Receipt Date:	19971126
Manifest ID:	96683283
Trans EPA ID:	CAD980585293
Trans Name:	Not reported
Trans 2 EPA ID:	Not reported
Trans 2 Name:	Not reported
TSDf EPA ID:	CAD000088252
Trans Name:	Not reported
TSDf Alt EPA ID:	CAD000088252
TSDf Alt Name:	Not reported
Waste Code Description:	792 - Not reported
RCRA Code:	D007
Meth Code:	H01 - Transfer Station
Quantity Tons:	0.004
Waste Quantity:	8
Quantity Unit:	P
Additional Code 1:	Not reported
Additional Code 2:	Not reported
Additional Code 3:	Not reported
Additional Code 4:	Not reported
Additional Code 5:	Not reported
Shipment Date:	19971119
Creation Date:	7/23/1998 0:00:00
Receipt Date:	19971126
Manifest ID:	96683283
Trans EPA ID:	CAD980585293
Trans Name:	Not reported
Trans 2 EPA ID:	Not reported
Trans 2 Name:	Not reported
TSDf EPA ID:	CAD000088252
Trans Name:	Not reported
TSDf Alt EPA ID:	CAD000088252
TSDf Alt Name:	Not reported
Waste Code Description:	343 - Unspecified organic liquid mixture
RCRA Code:	D001
Meth Code:	H01 - Transfer Station
Quantity Tons:	0.102
Waste Quantity:	30
Quantity Unit:	G
Additional Code 1:	Not reported
Additional Code 2:	Not reported
Additional Code 3:	Not reported
Additional Code 4:	Not reported
Additional Code 5:	Not reported
Shipment Date:	19971119

Map ID
Direction
Distance
Elevation

MAP FINDINGS

Site

Database(s)

EDR ID Number
EPA ID Number

US COAST GUARD CAMSPAC (Continued)

S112836642

Creation Date: 7/23/1998 0:00:00
Receipt Date: 19971126
Manifest ID: 96683282
Trans EPA ID: CAD980585293
Trans Name: Not reported
Trans 2 EPA ID: Not reported
Trans 2 Name: Not reported
TSDf EPA ID: CAD088504881
Trans Name: Not reported
TSDf Alt EPA ID: CAD088504881
TSDf Alt Name: Not reported
Waste Code Description: 181 - Other inorganic solid waste Organics
RCRA Code: Not reported
Meth Code: H01 - Transfer Station
Quantity Tons: 0.0025
Waste Quantity: 5
Quantity Unit: P
Additional Code 1: Not reported
Additional Code 2: Not reported
Additional Code 3: Not reported
Additional Code 4: Not reported
Additional Code 5: Not reported

Shipment Date: 19971027
Creation Date: 7/23/1998 0:00:00
Receipt Date: 19971107
Manifest ID: 96617386
Trans EPA ID: CAR000017657
Trans Name: Not reported
Trans 2 EPA ID: CAD982524480
Trans 2 Name: Not reported
TSDf EPA ID: CAD028409019
Trans Name: Not reported
TSDf Alt EPA ID: CAD028409019
TSDf Alt Name: Not reported
Waste Code Description: 352 - Other organic solids
RCRA Code: Not reported
Meth Code: H01 - Transfer Station
Quantity Tons: 0.4214
Waste Quantity: 0.5
Quantity Unit: Y
Additional Code 1: Not reported
Additional Code 2: Not reported
Additional Code 3: Not reported
Additional Code 4: Not reported
Additional Code 5: Not reported

Shipment Date: 19971027
Creation Date: 7/23/1998 0:00:00
Receipt Date: 19971106
Manifest ID: 96620568
Trans EPA ID: CAR000017657
Trans Name: Not reported
Trans 2 EPA ID: CAD004778742
Trans 2 Name: Not reported
TSDf EPA ID: CAT000646117
Trans Name: Not reported

Map ID
Direction
Distance
Elevation

MAP FINDINGS

Site

Database(s)

EDR ID Number
EPA ID Number

US COAST GUARD CAMSPAC (Continued)

S112836642

TSDF Alt EPA ID: CAT000646117
TSDF Alt Name: Not reported
Waste Code Description: 261 - Not reported
RCRA Code: Not reported
Meth Code: D80 - Disposal, Land Fill
Quantity Tons: 1.0424
Waste Quantity: 946
Quantity Unit: K
Additional Code 1: Not reported
Additional Code 2: Not reported
Additional Code 3: Not reported
Additional Code 4: Not reported
Additional Code 5: Not reported

Shipment Date: 19971027
Creation Date: 3/18/1998 0:00:00
Receipt Date: 19971030
Manifest ID: 96193203
Trans EPA ID: CAR000017657
Trans Name: Not reported
Trans 2 EPA ID: Not reported
Trans 2 Name: Not reported
TSDF EPA ID: CAD982042475
Trans Name: Not reported
TSDF Alt EPA ID: Not reported
TSDF Alt Name: Not reported
Waste Code Description: 151 - Asbestos-containing waste
RCRA Code: Not reported
Meth Code: D80 - Disposal, Land Fill
Quantity Tons: 2.5284
Waste Quantity: 3
Quantity Unit: Y
Additional Code 1: Not reported
Additional Code 2: Not reported
Additional Code 3: Not reported
Additional Code 4: Not reported
Additional Code 5: Not reported

HWTS:

Name: US COAST GUARD CAMSPAC
Address: 3 COMMODORE WEBSTER DRIVE
Address 2: Not reported
City,State,Zip: POINT REYES STATION, CA 949560000
EPA ID: CA8690390523
Inactive Date: Not reported
Create Date: 06/15/1989
Last Act Date: 07/06/2020
Mailing Name: Not reported
Mailing Address: 227 SOUTH OAKWOOD DR
Mailing Address 2: SUITE 2
Mailing City,State,Zip: NOVATO, CA 949495082
Owner Name: USCG
Owner Address: COAST GUARD ISLAND
Owner Address 2: BLDG 15
Owner City,State,Zip: ALAMEDA, CA 945010000
Contact Name: GENEVIEVE BURGESS
Contact Address: COAST GUARD ISLAND

Map ID
Direction
Distance
Elevation

MAP FINDINGS

Site Database(s) EDR ID Number
EPA ID Number

US COAST GUARD CAMSPAC (Continued)

S112836642

Contact Address 2: BLDG 15
City,State,Zip: ALAMEDA, CA 94501

A2
< 1/8
1 ft.

US COAST GUARD CAMSPAC
3 COMMODORE WEBSTER DR
POINT REYES STATION, CA 94956

FINDS 1016187294
ECHO N/A

Site 2 of 4 in cluster A

Relative:
Lower
Actual:
29 ft.

FINDS:
Registry ID: 110002625892

Click Here:

Environmental Interest/Information System:

AIR EMISSIONS CLASSIFICATION UNKNOWN
California Hazardous Waste Tracking System - Datamart (HWTS-DATAMART) provides California with information on hazardous waste shipments for generators, transporters, and treatment, storage, and disposal facilities.
RCRAInfo is a national information system that supports the Resource Conservation and Recovery Act (RCRA) program through the tracking of events and activities related to facilities that generate, transport, and treat, store, or dispose of hazardous waste. RCRAInfo allows RCRA program staff to track the notification, permit, compliance, and corrective action activities required under RCRA.
NON-TRANSIENT NON-COMMUNITY WATER SYSTEM

Click this hyperlink while viewing on your computer to access additional FINDS: detail in the EDR Site Report.

ECHO:
Envid: 1016187294
Registry ID: 110002625892
DFR URL: <http://echo.epa.gov/detailed-facility-report?fid=110002625892>
Name: US COAST GUARD CAMSPAC
Address: 3 COMMODORE WEBSTER DR
City,State,Zip: POINT REYES STATION, CA 94956

A3
< 1/8
1 ft.

US COAST GUARD CAMSPAC
3 COMMODORE WEBSTER DR
POINT REYES STATION, CA 94956

CERS S126140932
N/A

Site 3 of 4 in cluster A

Relative:
Lower
Actual:
29 ft.

CERS:
Name: US COAST GUARD CAMSPAC
Address: 3 COMMODORE WEBSTER DR
City,State,Zip: POINT REYES STATION, CA 94956
Site ID: 501826
CERS ID: 110002625892
CERS Description: US EPA Air Emission Inventory System (EIS)

Affiliation:

Affiliation Type Desc: Administrative Contact
Entity Name: ROSE MARK
Entity Title: Not reported
Affiliation Address: 100 COMMODORE WEBSTER DRIVE

Map ID
 Direction
 Distance
 Elevation

MAP FINDINGS

Site

Database(s)

EDR ID Number
 EPA ID Number

US COAST GUARD CAMSPAC (Continued)

S126140932

Affiliation City: POINTREYESSTATION
 Affiliation State: CA
 Affiliation Country: Not reported
 Affiliation Zip: Not reported
 Affiliation Phone: Not reported

Affiliation Type Desc: Environmental Contact
 Entity Name: ENVIR MGMT
 Entity Title: Not reported
 Affiliation Address: 3 COMMODORE WEBSTER DRIVE
 Affiliation City: PTREYESST
 Affiliation State: CA
 Affiliation Country: Not reported
 Affiliation Zip: Not reported
 Affiliation Phone: Not reported

4
 < 1/8
 1 ft.

U.S. COAST GUARD - PT. REYES-TREATMENT PLANT - WEL
100 COMMODORE WEBSTER DRIVE
POINT REYES STATION, CA 94946

FINDS 1023209460
N/A

Relative:
Higher
Actual:
33 ft.

FINDS:
 Registry ID: 110063483813
 Click Here:
 Environmental Interest/Information System:
 WATER TREATMENT PLANT
 Registry ID: 110064948044
 Click Here:
 Environmental Interest/Information System:
 STATE MASTER

[Click this hyperlink](#) while viewing on your computer to access additional FINDS: detail in the EDR Site Report.

A5
 < 1/8
 1 ft.

USCG CAMSPAC
3 COMMODORE WEBSTER DRIVE
POINT REYES STATION, CA 94956

RCRA-SQG 1000385612
CA8690390523

Site 4 of 4 in cluster A

Relative:
Lower
Actual:
29 ft.

RCRA-SQG:
 Date Form Received by Agency: 1989-05-02 00:00:00.0
 Handler Name: USCG CAMSPAC
 Handler Address: 3 COMMODORE WEBSTER DRIVE
 Handler City,State,Zip: POINT REYES STATION, CA 94956
 EPA ID: CA8690390523
 Contact Name: ENVIRONMENTAL MANAGER
 Contact Address: 3 COMMODORE WEBSTER DRIVE
 Contact City,State,Zip: POINT REYES STATION, CA 94956
 Contact Telephone: 415-663-8307
 Contact Fax: Not reported
 Contact Email: Not reported
 Contact Title: Not reported

Map ID
 Direction
 Distance
 Elevation

MAP FINDINGS

Site

Database(s)

EDR ID Number
 EPA ID Number

USCG CAMSPAC (Continued)

1000385612

EPA Region:	09
Land Type:	Federal
Federal Waste Generator Description:	Small Quantity Generator
Non-Notifier:	Not reported
Biennial Report Cycle:	Not reported
Accessibility:	Not reported
Active Site Indicator:	Handler Activities
State District Owner:	CA
State District:	2
Mailing Address:	COMMODORE WEBSTER DRIVE
Mailing City,State,Zip:	POINT REYES STATION, CA 94956
Owner Name:	US COAST GUARD
Owner Type:	Federal
Operator Name:	NOT REQUIRED
Operator Type:	Federal
Short-Term Generator Activity:	No
Importer Activity:	No
Mixed Waste Generator:	No
Transporter Activity:	No
Transfer Facility Activity:	No
Recycler Activity with Storage:	No
Small Quantity On-Site Burner Exemption:	No
Smelting Melting and Refining Furnace Exemption:	No
Underground Injection Control:	No
Off-Site Waste Receipt:	No
Universal Waste Indicator:	No
Universal Waste Destination Facility:	No
Federal Universal Waste:	No
Active Site Fed-Reg Treatment Storage and Disposal Facility:	Not reported
Active Site Converter Treatment storage and Disposal Facility:	Not reported
Active Site State-Reg Treatment Storage and Disposal Facility:	Not reported
Active Site State-Reg Handler:	---
Federal Facility Indicator:	The land is federally-owned
Hazardous Secondary Material Indicator:	N
Sub-Part K Indicator:	Not reported
Commercial TSD Indicator:	No
Treatment Storage and Disposal Type:	Not reported
2018 GPRC Permit Baseline:	Not on the Baseline
2018 GPRC Renewals Baseline:	Not on the Baseline
Permit Renewals Workload Universe:	Not reported
Permit Workload Universe:	Not reported
Permit Progress Universe:	Not reported
Post-Closure Workload Universe:	Not reported
Closure Workload Universe:	Not reported
202 GPRC Corrective Action Baseline:	No
Corrective Action Workload Universe:	No
Subject to Corrective Action Universe:	No
Non-TSDs Where RCRA CA has Been Imposed Universe:	No
TSDs Potentially Subject to CA Under 3004 (u)/(v) Universe:	No
TSDs Only Subject to CA under Discretionary Auth Universe:	No
Corrective Action Priority Ranking:	No NCAPS ranking
Environmental Control Indicator:	No
Institutional Control Indicator:	No
Human Exposure Controls Indicator:	N/A
Groundwater Controls Indicator:	N/A
Operating TSD Universe:	Not reported
Full Enforcement Universe:	Not reported

Map ID
Direction
Distance
Elevation

MAP FINDINGS

Site

Database(s)

EDR ID Number
EPA ID Number

USCG CAMSPAC (Continued)

1000385612

Significant Non-Complier Universe: No
Unaddressed Significant Non-Complier Universe: No
Addressed Significant Non-Complier Universe: No
Significant Non-Complier With a Compliance Schedule Universe: No
Financial Assurance Required: Not reported
Handler Date of Last Change: 2000-09-15 17:31:34.0
Recognized Trader-Importer: No
Recognized Trader-Exporter: No
Importer of Spent Lead Acid Batteries: No
Exporter of Spent Lead Acid Batteries: No
Recycler Activity Without Storage: No
Manifest Broker: No
Sub-Part P Indicator: No

Handler - Owner Operator:

Owner/Operator Indicator: Operator
Owner/Operator Name: NOT REQUIRED
Legal Status: Federal
Date Became Current: Not reported
Date Ended Current: Not reported
Owner/Operator Address: NOT REQUIRED
Owner/Operator City,State,Zip: NOT REQUIRED, ME 99999
Owner/Operator Telephone: 415-555-1212
Owner/Operator Telephone Ext: Not reported
Owner/Operator Fax: Not reported
Owner/Operator Email: Not reported

Owner/Operator Indicator: Owner
Owner/Operator Name: US COAST GUARD
Legal Status: Federal
Date Became Current: Not reported
Date Ended Current: Not reported
Owner/Operator Address: NOT REQUIRED
Owner/Operator City,State,Zip: NOT REQUIRED, ME 99999
Owner/Operator Telephone: 415-555-1212
Owner/Operator Telephone Ext: Not reported
Owner/Operator Fax: Not reported
Owner/Operator Email: Not reported

Historic Generators:

Receive Date: 1989-05-02 00:00:00.0
Handler Name: USCG CAMSPAC
Federal Waste Generator Description: Small Quantity Generator
State District Owner: CA
Large Quantity Handler of Universal Waste: No
Recognized Trader Importer: No
Recognized Trader Exporter: No
Spent Lead Acid Battery Importer: No
Spent Lead Acid Battery Exporter: No
Current Record: Yes
Non Storage Recycler Activity: Not reported
Electronic Manifest Broker: Not reported

List of NAICS Codes and Descriptions:

NAICS Codes: No NAICS Codes Found

Map ID
Direction
Distance
Elevation

MAP FINDINGS

Site

Database(s)

EDR ID Number
EPA ID Number

USCG CAMSPAC (Continued)

1000385612

Facility Has Received Notices of Violations:

Violations: No Violations Found

Evaluation Action Summary:

Evaluations: No Evaluations Found

B6
WSW
< 1/8
0.056 mi.
296 ft.

MAHONEY INVESTMENTS
STATE ROUTE 1 & MESA RD.
POINT REYES STATION, CA 94956

UST U003974853
N/A

Site 1 of 5 in cluster B

Relative:
Higher
Actual:
39 ft.

MARIN CO. UST:
Name: MAHONEY INVESTMENTS
Address: STATE ROUTE 1 & MESA RD.
City: POINT REYES STATION
Zip: 94956
Facility Id: Not reported

Tank Number: Not reported
Tank Status: Not reported
Tank Contents: Not reported
Tank Use: Not reported
Certificate Number: Not reported
Last Inspected: Not reported
Program: UST
Location: Not reported
Pulled Date: 5/25/1988
Reason: Not reported

B7
WSW
< 1/8
0.060 mi.
315 ft.

BLUE SLDE ART TILE
11095 STATE ROUTE 1
POINT REYES STATION, CA 94956

UST U003914481
N/A

Site 2 of 5 in cluster B

Relative:
Higher
Actual:
39 ft.

MARIN CO. UST:
Name: BLUE SLDE ART TILE
Address: 11095 STATE ROUTE 1
City: POINT REYES STATION
Zip: 94956
Facility Id: Not reported

Tank Number: Not reported
Tank Status: Not reported
Tank Contents: Not reported
Tank Use: Not reported
Certificate Number: Not reported
Last Inspected: Not reported
Program: Not reported
Location: Closed Drawer
Pulled Date: By CUPA
Reason: Not Regulated

Map ID
 Direction
 Distance
 Elevation

MAP FINDINGS

Site

Database(s)

EDR ID Number
 EPA ID Number

BLUE SLDE ART TILE (Continued)

U003914481

Tank Number: Not reported
 Tank Status: Not reported
 Tank Contents: Not reported
 Tank Use: Not reported
 Certificate Number: Not reported
 Last Inspected: Not reported
 Program: UST
 Location: Not reported
 Pulled Date: Not reported
 Reason: Not reported

B8
WSW
< 1/8
0.060 mi.
315 ft.

CHEVRON BULK PLANT
11095 STATE ROUTE 1
POINT REYES STATION, CA 94956

CPS-SLIC **S106234954**
ENF **N/A**
CERS

Site 3 of 5 in cluster B

Relative:
Higher
Actual:
39 ft.

CPS-SLIC:
 Name: CHEVRON/REDWOOD OIL BULK PLANT
 Address: 11095 STATE ROUTE 1
 City,State,Zip: POINT REYES, CA 94956
 Region: STATE
Facility Status: Completed - Case Closed
 Status Date: 03/30/2012
 Global Id: SL1822P640
 Lead Agency: SAN FRANCISCO BAY RWQCB (REGION 2)
 Lead Agency Case Number: Not reported
 Latitude: 38.0666424809552
 Longitude: -122.803448438644
 Case Type: Cleanup Program Site
 Case Worker: JMJ
 Local Agency: Not reported
 RB Case Number: 21S0018
 File Location: Regional Board
 Potential Media Affected: Other Groundwater (uses other than drinking water), Soil
 Potential Contaminants of Concern: Diesel, Gasoline, Kerosene, Other Petroleum
 Site History: The site is located on California Highway 1 in Point Reyes and currently a tile company operates at the site. A fuel bulk terminal previously occupied the site from 1923 thru 1990. In 1999, all five ASTs and associated product piping were removed from the site. The ASTs and piping were reported to be in good condition at the time of removal. Based on visible evidence of surficial staining, about 50 cubic yards of soil were removed from the loading rack and fill pipe area. Final confirmation soil samples contained up to 1,000 mg/kg of TPH-d and 220 mg/kg of TPH-k. TPH-g and benzene were below detection limits. One monitoring well (MW) was installed at the site in August 1999. Fifteen soil borings were installed at the site in 1990 and May 2000. A grab groundwater (GW) sample from one of the soil borings (SB-6) installed in May 2000 contained 440,000 ppb TPH-g and 12,000 ppb of TPH-d. Four monitoring wells were also installed at the site in February 1991 and April 2004. The nearest surface water bodies are Arroyo San Geronimo, a seasonal lagoon, located about 600 feet southeast of the site, and Lagunitas Creek, a perennial creek, located 700 feet southeast of the site. As of the last annual monitoring and sampling event (2010), all MWs were either non-detect or slightly above detection limits, well below environmental screening levels (ESLs). It appears that the GW concentrations detected in SB-6 are not representative of the actual GW

Map ID
Direction
Distance
Elevation

MAP FINDINGS

Site

Database(s)

EDR ID Number
EPA ID Number

CHEVRON BULK PLANT (Continued)

S106234954

concentrations at the site for the following reasons: (1) The investigation report reported that the sample from SB-6 was turbid. It is likely that the turbidity of the sample adversely affected the analytical results; (2) Both MW-4, located 20-feet crossgradient, and MW-5, located 25-feet downgradient of SB-6 have consistently contained much lower concentrations than SB-6; and (3) Soil samples from B-5 (10-feet crossgradient of SB-6) contained no TPH-g and only trace amount of TPH-d at 2.9 mg/kg. Based on the following, case closure for this site is considered to be appropriate: (1) The site has been adequately investigated; (2) The primary source (the five AGTs that formerly occupied this site) were removed in 1999 and no further storage of petroleum hydrocarbons has occurred since that time; (3) The secondary source (impacted soil) were also removed in 1999; (4) The GW plume is decreasing and residual concentrations in GW is very low; (5) There is little likelihood that the shallow groundwater will be used as a drinking water supply in the near future; and (6) The residual concentrations in the soil and groundwater apparently do not represent a current or future public health, ecological, and water resources threat.

[Click here to access the California GeoTracker records for this facility:](#)

SLIC REG 2:

Region: 2
Facility ID: 21S0018
Facility Status: Not reported
Date Closed: Not reported
Local Case #: Not reported
How Discovered: RPR
Leak Cause: Not reported
Leak Source: Not reported
Date Confirmed: Not reported
Date Prelim Site Assmnt Workplan Submitted: Not reported
Date Preliminary Site Assessment Began: Not reported
Date Pollution Characterization Began: Not reported
Date Remediation Plan Submitted: Not reported
Date Remedial Action Underway: Not reported
Date Post Remedial Action Monitoring Began: Not reported

ENF:

Name: CHEVRON BULK PLANT
Address: 11095 STATE ROUTE 1
City,State,Zip: POINT REYES STATION, CA 94956
Region: 2
Facility Id: 217533
Agency Name: Redwood Coast Petroleum Inc.
Place Type: Facility
Place Subtype: Not reported
Facility Type: Industrial
Agency Type: Privately-Owned Business
Of Agencies: 1
Place Latitude: Not reported
Place Longitude: Not reported
SIC Code 1: Not reported
SIC Desc 1: Not reported
SIC Code 2: Not reported

Map ID
Direction
Distance
Elevation

MAP FINDINGS

Site

Database(s)

EDR ID Number
EPA ID Number

CHEVRON BULK PLANT (Continued)

S106234954

SIC Desc 2:	Not reported
SIC Code 3:	Not reported
SIC Desc 3:	Not reported
NAICS Code 1:	Not reported
NAICS Desc 1:	Not reported
NAICS Code 2:	Not reported
NAICS Desc 2:	Not reported
NAICS Code 3:	Not reported
NAICS Desc 3:	Not reported
# Of Places:	1
Source Of Facility:	Reg Meas
Design Flow:	Not reported
Threat To Water Quality:	Not reported
Complexity:	Not reported
Pretreatment:	Not reported
Facility Waste Type:	Not reported
Facility Waste Type 2:	Not reported
Facility Waste Type 3:	Not reported
Facility Waste Type 4:	Not reported
Program:	UNREGS
Program Category1:	UNREGS
Program Category2:	UNREGS
# Of Programs:	1
WDID:	2 21S0018
Reg Measure Id:	169019
Reg Measure Type:	Unregulated
Region:	2
Order #:	Not reported
Npdes# CA#:	Not reported
Major-Minor:	Not reported
Npdes Type:	Not reported
Reclamation:	Not reported
Dredge Fill Fee:	Not reported
301H:	Not reported
Application Fee Amt Received:	Not reported
Status:	Never Active
Status Date:	02/21/2013
Effective Date:	Not reported
Expiration/Review Date:	Not reported
Termination Date:	Not reported
WDR Review - Amend:	Not reported
WDR Review - Revise/Renew:	Not reported
WDR Review - Rescind:	Not reported
WDR Review - No Action Required:	Not reported
WDR Review - Pending:	Not reported
WDR Review - Planned:	Not reported
Status Enrollee:	N
Individual/General:	I
Fee Code:	Not reported
Direction/Voice:	Passive
Enforcement Id(EID):	237195
Region:	2
Order / Resolution Number:	UNKNOWN
Enforcement Action Type:	Staff Enforcement Letter
Effective Date:	01/11/2000
Adoption/Issuance Date:	Not reported
Achieve Date:	Not reported

Map ID
Direction
Distance
Elevation

MAP FINDINGS

Site

Database(s)

EDR ID Number
EPA ID Number

CHEVRON BULK PLANT (Continued)

S106234954

Termination Date: 01/11/2000
ACL Issuance Date: Not reported
EPL Issuance Date: Not reported
Status: Historical
Title: Enforcement - 2 21S0018
Description: Not reported
Program: UNREGS
Latest Milestone Completion Date: Not reported
Of Programs1: 1
Total Assessment Amount: 0
Initial Assessed Amount: 0
Liability \$ Amount: 0
Project \$ Amount: 0
Liability \$ Paid: 0
Project \$ Completed: 0
Total \$ Paid/Completed Amount: 0

CERS:

Name: CHEVRON/REDWOOD OIL BULK PLANT
Address: 11095 STATE ROUTE 1
City,State,Zip: POINT REYES, CA 94956
Site ID: 193653
CERS ID: SL1822P640
CERS Description: Cleanup Program Site

Affiliation:

Affiliation Type Desc: Regional Board Caseworker
Entity Name: JOHN JANG - SAN FRANCISCO BAY RWQCB (REGION 2)
Entity Title: Not reported
Affiliation Address: 1515 CLAY STREET, SUITE 1400
Affiliation City: OAKLAND
Affiliation State: CA
Affiliation Country: Not reported
Affiliation Zip: Not reported
Affiliation Phone: Not reported

B9
WSW
< 1/8
0.060 mi.
316 ft.

WILSON PROPERTY
11101 STATE ROUTE 1
POINT REYES STATION, CA 94956

UST U003914815
N/A

Site 4 of 5 in cluster B

Relative:
Higher
Actual:
39 ft.

MARIN CO. UST:
Name: WILSON PROPERTY
Address: 11101 STATE ROUTE 1
City: POINT REYES STATION
Zip: 94956
Facility Id: Not reported

Tank Number: Not reported
Tank Status: Not reported
Tank Contents: Not reported
Tank Use: Not reported
Certificate Number: Not reported
Last Inspected: Not reported
Program: UST
Location: Not reported

Map ID
Direction
Distance
Elevation

MAP FINDINGS

Site

Database(s)

EDR ID Number
EPA ID Number

WILSON PROPERTY (Continued)

U003914815

Pulled Date: 2/22/1989
Reason: Not reported

**10
WSW
< 1/8
0.065 mi.
343 ft.**

**PACIFIC BELL
UNKNOWN LIGHTHOUSE RD
POINT REYES STATION, CA 94956**

**LUST S106163518
Cortese N/A
CERS**

**Relative:
Higher**

LUST REG 2:

**Actual:
47 ft.**

Region: 2
Facility Id: 21-0102
Facility Status: Case Closed
Case Number: 21-0102
How Discovered: Tank Closure
Leak Cause: UNK
Leak Source: UNK
Date Leak Confirmed: 12/5/1994
Oversight Program: LUST
Prelim. Site Assessment Workplan Submitted: Not reported
Preliminary Site Assessment Began: Not reported
Pollution Characterization Began: Not reported
Pollution Remediation Plan Submitted: Not reported
Date Remediation Action Underway: Not reported
Date Post Remedial Action Monitoring Began: Not reported

LUST:

Name: PACIFIC BELL
Address: UNKNOWN LIGHTHOUSE RD
City,State,Zip: POINT REYES STATION, CA 94956
Lead Agency: SAN FRANCISCO BAY RWQCB (REGION 2)
Case Type: LUST Cleanup Site
Geo Track: http://geotracker.waterboards.ca.gov/profile_report.asp?global_id=T0604100099
Global Id: T0604100099
Latitude: 38.067841
Longitude: -122.804138
Status: Completed - Case Closed
Status Date: 07/25/1997
Case Worker: JMJ
RB Case Number: 21-0102
Local Agency: MARIN COUNTY
File Location: Not reported
Local Case Number: 21-0102
Potential Media Affect: Soil
Potential Contaminants of Concern: Diesel
Site History: Not reported

LUST:

Global Id: T0604100099
Contact Type: Regional Board Caseworker
Contact Name: JOHN JANG
Organization Name: SAN FRANCISCO BAY RWQCB (REGION 2)
Address: 1515 CLAY STREET, SUITE 1400
City: OAKLAND
Email: jjang@waterboards.ca.gov
Phone Number: Not reported

Global Id: T0604100099

Map ID
Direction
Distance
Elevation

MAP FINDINGS

Site

Database(s)

EDR ID Number
EPA ID Number

PACIFIC BELL (Continued)

S106163518

Contact Type: Local Agency Caseworker
Contact Name: UNK
Organization Name: MARIN COUNTY
Address: Not reported
City: r2 UNKNOWN
Email: Not reported
Phone Number: Not reported

LUST:

Global Id: T0604100099
Action Type: ENFORCEMENT
Date: 07/28/1997
Action: Closure/No Further Action Letter

Global Id: T0604100099
Action Type: RESPONSE
Date: 04/26/1987
Action: Other Report / Document

Global Id: T0604100099
Action Type: RESPONSE
Date: 02/13/1987
Action: Unauthorized Release Form

Global Id: T0604100099
Action Type: Other
Date: 07/30/1986
Action: Leak Discovery

Global Id: T0604100099
Action Type: Other
Date: 07/30/1986
Action: Leak Stopped

Global Id: T0604100099
Action Type: Other
Date: 07/30/1986
Action: Leak Reported

Global Id: T0604100099
Action Type: RESPONSE
Date: 03/19/1997
Action: Other Report / Document

Global Id: T0604100099
Action Type: RESPONSE
Date: 02/09/1997
Action: Other Report / Document

Global Id: T0604100099
Action Type: RESPONSE
Date: 08/30/1986
Action: Other Report / Document

Global Id: T0604100099
Action Type: RESPONSE
Date: 10/22/1990

Map ID
Direction
Distance
Elevation

MAP FINDINGS

Site

Database(s)

EDR ID Number
EPA ID Number

PACIFIC BELL (Continued)

S106163518

Action: Other Report / Document
Global Id: T0604100099
Action Type: ENFORCEMENT
Date: 02/10/1997
Action: Technical Correspondence / Assistance / Other

LUST:

Global Id: T0604100099
Status: Open - Case Begin Date
Status Date: 07/30/1986

Global Id: T0604100099
Status: Open - Site Assessment
Status Date: 12/05/1994

Global Id: T0604100099
Status: Completed - Case Closed
Status Date: 07/25/1997

CORTESE:

Name: PACIFIC BELL
Address: UNKNOWN LIGHTHOUSE RD
City,State,Zip: POINT REYES STATION, CA 94956
Region: CORTESE
Envirostor Id: Not reported
Global ID: T0604100099
Site/Facility Type: LUST CLEANUP SITE
Cleanup Status: COMPLETED - CASE CLOSED
Status Date: Not reported
Site Code: Not reported
Latitude: Not reported
Longitude: Not reported
Owner: Not reported
Enf Type: Not reported
Swat R: Not reported
Flag: active
Order No: Not reported
Waste Discharge System No: Not reported
Effective Date: Not reported
Region 2: Not reported
WID Id: Not reported
Solid Waste Id No: Not reported
Waste Management Uit Name: Not reported
File Name: Active Open

CERS:

Name: PACIFIC BELL
Address: UNKNOWN LIGHTHOUSE RD
City,State,Zip: POINT REYES STATION, CA 94956
Site ID: 192492
CERS ID: T0604100099
CERS Description: Leaking Underground Storage Tank Cleanup Site

Affiliation:

Map ID
Direction
Distance
Elevation

MAP FINDINGS

Site

Database(s)

EDR ID Number
EPA ID Number

PACIFIC BELL (Continued)

S106163518

Affiliation Type Desc: Regional Board Caseworker
Entity Name: JOHN JANG - SAN FRANCISCO BAY RWQCB (REGION 2)
Entity Title: Not reported
Affiliation Address: 1515 CLAY STREET, SUITE 1400
Affiliation City: OAKLAND
Affiliation State: CA
Affiliation Country: Not reported
Affiliation Zip: Not reported
Affiliation Phone: Not reported

Affiliation Type Desc: Local Agency Caseworker
Entity Name: UNK - MARIN COUNTY
Entity Title: Not reported
Affiliation Address: Not reported
Affiliation City: r2 UNKNOWN
Affiliation State: CA
Affiliation Country: Not reported
Affiliation Zip: Not reported
Affiliation Phone: Not reported

B11
WSW
< 1/8
0.086 mi.
455 ft.

TWO BALL INN
11180 SHORELINE HWY.
POINT REYES, CA 94956
Site 5 of 5 in cluster B

UST U003914790
N/A

Relative:
Higher
Actual:
40 ft.

MARIN CO. UST:
Name: TWO BALL INN
Address: 11180 SHORELINE HWY.
City: POINT REYES
Zip: 94956
Facility Id: Not reported

Tank Number: Not reported
Tank Status: Not reported
Tank Contents: Not reported
Tank Use: Not reported
Certificate Number: Not reported
Last Inspected: Not reported
Program: UST
Location: Not reported
Pulled Date: 8/10/1988
Reason: Not reported

C12
WSW
< 1/8
0.119 mi.
626 ft.

CHEDA'S GARAGE, INC
11225 HIGHWAY ONE
POINT REYES STATION, CA 94956
Site 1 of 10 in cluster C

CERS HAZ WASTE S121737723
CERS N/A

Relative:
Higher
Actual:
39 ft.

CERS HAZ WASTE:
Name: CHEDA'S GARAGE, INC
Address: 11225 HIGHWAY ONE
City,State,Zip: POINT REYES STATION, CA 94956
Site ID: 104646

Map ID
Direction
Distance
Elevation

MAP FINDINGS

Site

Database(s)

EDR ID Number
EPA ID Number

CHEDA'S GARAGE, INC (Continued)

S121737723

CERS ID: 10488244
CERS Description: Hazardous Waste Generator

CERS:
Name: CHEDA'S GARAGE, INC
Address: 11225 HIGHWAY ONE
City,State,Zip: POINT REYES STATION, CA 94956
Site ID: 104646
CERS ID: 10488244
CERS Description: Chemical Storage Facilities

Evaluation:
Eval General Type: Compliance Evaluation Inspection
Eval Date: 03-24-2014
Violations Found: No
Eval Type: Routine done by local agency
Eval Notes: Not reported
Eval Division: Marin County Dept of Public Works, Waste Mgmt, CUP
Eval Program: HMRRP
Eval Source: CERS

Eval General Type: Compliance Evaluation Inspection
Eval Date: 05-22-2014
Violations Found: No
Eval Type: Routine done by local agency
Eval Notes: Not reported
Eval Division: Marin County Dept of Public Works, Waste Mgmt, CUP
Eval Program: HW
Eval Source: CERS

Eval General Type: Compliance Evaluation Inspection
Eval Date: 05-31-2017
Violations Found: No
Eval Type: Routine done by local agency
Eval Notes: Not reported
Eval Division: Marin County Dept of Public Works, Waste Mgmt, CUP
Eval Program: HMRRP
Eval Source: CERS

Eval General Type: Compliance Evaluation Inspection
Eval Date: 05-31-2017
Violations Found: No
Eval Type: Routine done by local agency
Eval Notes: Not reported
Eval Division: Marin County Dept of Public Works, Waste Mgmt, CUP
Eval Program: HW
Eval Source: CERS

Affiliation:
Affiliation Type Desc: CUPA District
Entity Name: Marin County CUPA
Entity Title: Not reported
Affiliation Address: 1600 Los GamosSuite 210
Affiliation City: San Rafael
Affiliation State: CA
Affiliation Country: Not reported
Affiliation Zip: 94903

Map ID
Direction
Distance
Elevation

MAP FINDINGS

Site

EDR ID Number
EPA ID Number

Database(s)

CHEDA'S GARAGE, INC (Continued)

S121737723

Affiliation Phone: (415) 473-6647

Affiliation Type Desc: Environmental Contact
Entity Name: Hilary Cheda
Entity Title: Not reported
Affiliation Address: hilarycheda@sbcglobal.net
Affiliation City: Point Reyes Station
Affiliation State: CA
Affiliation Country: Not reported
Affiliation Zip: 94956
Affiliation Phone: Not reported

Affiliation Type Desc: Legal Owner
Entity Name: Lorette Cheda
Entity Title: Not reported
Affiliation Address: Post Office Box 482
Affiliation City: Point Reyes Station
Affiliation State: CA
Affiliation Country: United States
Affiliation Zip: 94956
Affiliation Phone: (415) 663-1227

Affiliation Type Desc: Parent Corporation
Entity Name: Cheda's Garage, Inc
Entity Title: Not reported
Affiliation Address: Not reported
Affiliation City: Not reported
Affiliation State: Not reported
Affiliation Country: Not reported
Affiliation Zip: Not reported
Affiliation Phone: Not reported

Affiliation Type Desc: Property Owner
Entity Name: Lorette Cheda
Entity Title: Not reported
Affiliation Address: Post Office Box 88
Affiliation City: Point Reyes Station
Affiliation State: CA
Affiliation Country: United States
Affiliation Zip: 94956
Affiliation Phone: (415) 663-1227

Affiliation Type Desc: Document Preparer
Entity Name: Hilary Cheda
Entity Title: Not reported
Affiliation Address: Not reported
Affiliation City: Not reported
Affiliation State: Not reported
Affiliation Country: Not reported
Affiliation Zip: Not reported
Affiliation Phone: Not reported

Affiliation Type Desc: Facility Mailing Address
Entity Name: Mailing Address
Entity Title: Not reported
Affiliation Address: Post Office Box 88
Affiliation City: Point Reyes Station

Map ID
 Direction
 Distance
 Elevation

MAP FINDINGS

Site

Database(s)

EDR ID Number
 EPA ID Number

CHEDA'S GARAGE, INC (Continued)

S121737723

Affiliation State: CA
 Affiliation Country: Not reported
 Affiliation Zip: 94956
 Affiliation Phone: Not reported

Affiliation Type Desc: Operator
 Entity Name: Hilary Cheda
 Entity Title: Not reported
 Affiliation Address: Not reported
 Affiliation City: Not reported
 Affiliation State: Not reported
 Affiliation Country: Not reported
 Affiliation Zip: Not reported
 Affiliation Phone: (415) 663-1227

Affiliation Type Desc: Identification Signer
 Entity Name: Hilary Cheda
 Entity Title: Manager
 Affiliation Address: Not reported
 Affiliation City: Not reported
 Affiliation State: Not reported
 Affiliation Country: Not reported
 Affiliation Zip: Not reported
 Affiliation Phone: Not reported

C13
WSW
< 1/8
0.119 mi.
626 ft.

CHEDA'S GARAGE
11225 HIGHWAY ONE
PT REYES STA, CA 94956

RCRA NonGen / NLR

1024808154
CAL000278429

Site 2 of 10 in cluster C

Relative:
Higher
Actual:
39 ft.

RCRA NonGen / NLR:		2004-01-20 00:00:00.0
Date Form Received by Agency:		
Handler Name:	CHEDA'S GARAGE	
Handler Address:		11225 HIGHWAY ONE
Handler City,State,Zip:		PT REYES STA, CA 94956
EPA ID:		CAL000278429
Contact Name:		LORETTE CHEDA/CEO
Contact Address:		11225 HIGHWAY ONE
Contact City,State,Zip:		PT REYES STA, CA 94956
Contact Telephone:		415-663-1227
Contact Fax:		415-663-1495
Contact Email:		HILARYCHEDA@SBCGLOBAL.NET
Contact Title:		Not reported
EPA Region:		09
Land Type:		Not reported
Federal Waste Generator Description:		Not a generator, verified
Non-Notifier:		Not reported
Biennial Report Cycle:		Not reported
Accessibility:		Not reported
Active Site Indicator:		Handler Activities
State District Owner:		Not reported
State District:		Not reported
Mailing Address:		PO BOX 88
Mailing City,State,Zip:		PT REYES STA, CA 94956-0000
Owner Name:		GARY ADOLPH CHEDA
Owner Type:		Other

Map ID
Direction
Distance
Elevation

MAP FINDINGS

Site

Database(s)

EDR ID Number
EPA ID Number

CHEDA'S GARAGE (Continued)

1024808154

Operator Name:	LORETTE CHEDA/CEO
Operator Type:	Other
Short-Term Generator Activity:	No
Importer Activity:	No
Mixed Waste Generator:	No
Transporter Activity:	No
Transfer Facility Activity:	No
Recycler Activity with Storage:	No
Small Quantity On-Site Burner Exemption:	No
Smelting Melting and Refining Furnace Exemption:	No
Underground Injection Control:	No
Off-Site Waste Receipt:	No
Universal Waste Indicator:	Yes
Universal Waste Destination Facility:	Yes
Federal Universal Waste:	No
Active Site Fed-Reg Treatment Storage and Disposal Facility:	Not reported
Active Site Converter Treatment storage and Disposal Facility:	Not reported
Active Site State-Reg Treatment Storage and Disposal Facility:	Not reported
Active Site State-Reg Handler:	---
Federal Facility Indicator:	Not reported
Hazardous Secondary Material Indicator:	N
Sub-Part K Indicator:	Not reported
Commercial TSD Indicator:	No
Treatment Storage and Disposal Type:	Not reported
2018 GPRA Permit Baseline:	Not on the Baseline
2018 GPRA Renewals Baseline:	Not on the Baseline
Permit Renewals Workload Universe:	Not reported
Permit Workload Universe:	Not reported
Permit Progress Universe:	Not reported
Post-Closure Workload Universe:	Not reported
Closure Workload Universe:	Not reported
202 GPRA Corrective Action Baseline:	No
Corrective Action Workload Universe:	No
Subject to Corrective Action Universe:	No
Non-TSDs Where RCRA CA has Been Imposed Universe:	No
TSDs Potentially Subject to CA Under 3004 (u)/(v) Universe:	No
TSDs Only Subject to CA under Discretionary Auth Universe:	No
Corrective Action Priority Ranking:	No NCAPS ranking
Environmental Control Indicator:	No
Institutional Control Indicator:	No
Human Exposure Controls Indicator:	N/A
Groundwater Controls Indicator:	N/A
Operating TSDF Universe:	Not reported
Full Enforcement Universe:	Not reported
Significant Non-Complier Universe:	No
Unaddressed Significant Non-Complier Universe:	No
Addressed Significant Non-Complier Universe:	No
Significant Non-Complier With a Compliance Schedule Universe:	No
Financial Assurance Required:	Not reported
Handler Date of Last Change:	2018-09-05 20:25:27.0
Recognized Trader-Importer:	No
Recognized Trader-Exporter:	No
Importer of Spent Lead Acid Batteries:	No
Exporter of Spent Lead Acid Batteries:	No
Recycler Activity Without Storage:	No
Manifest Broker:	No
Sub-Part P Indicator:	No

Map ID
Direction
Distance
Elevation

MAP FINDINGS

Site

Database(s)

EDR ID Number
EPA ID Number

CHEDA'S GARAGE (Continued)

1024808154

Handler - Owner Operator:

Owner/Operator Indicator:	Operator
Owner/Operator Name:	LORETTE CHEDA/CEO
Legal Status:	Other
Date Became Current:	Not reported
Date Ended Current:	Not reported
Owner/Operator Address:	11225 HIGHWAY ONE
Owner/Operator City,State,Zip:	PT REYES STA, CA 94956
Owner/Operator Telephone:	415-663-1227
Owner/Operator Telephone Ext:	Not reported
Owner/Operator Fax:	Not reported
Owner/Operator Email:	Not reported

Owner/Operator Indicator:	Owner
Owner/Operator Name:	GARY ADOLPH CHEDA
Legal Status:	Other
Date Became Current:	Not reported
Date Ended Current:	Not reported
Owner/Operator Address:	11225 HIGHWAY ONE
Owner/Operator City,State,Zip:	PT REYES STA, CA 94956-0000
Owner/Operator Telephone:	415-663-1584
Owner/Operator Telephone Ext:	Not reported
Owner/Operator Fax:	Not reported
Owner/Operator Email:	Not reported

Historic Generators:

Receive Date:	2004-01-20 00:00:00.0
Handler Name:	CHEDA'S GARAGE
Federal Waste Generator Description:	Not a generator, verified
State District Owner:	Not reported
Large Quantity Handler of Universal Waste:	No
Recognized Trader Importer:	No
Recognized Trader Exporter:	No
Spent Lead Acid Battery Importer:	No
Spent Lead Acid Battery Exporter:	No
Current Record:	Yes
Non Storage Recycler Activity:	Not reported
Electronic Manifest Broker:	Not reported

List of NAICS Codes and Descriptions:

NAICS Code:	811111
NAICS Description:	GENERAL AUTOMOTIVE REPAIR

Facility Has Received Notices of Violations:

Violations:	No Violations Found
-------------	---------------------

Evaluation Action Summary:

Evaluations:	No Evaluations Found
--------------	----------------------

MAP FINDINGS

Map ID
 Direction
 Distance
 Elevation

Site

Database(s)

EDR ID Number
 EPA ID Number

C14 **CHEDA CHEVROLET** **UST** **U003914479**
WSW **11225 STATE ROUTE 1** **N/A**
< 1/8 **POINT REYES STATION, CA 94956**
0.119 mi.
626 ft. **Site 3 of 10 in cluster C**

Relative: MARIN CO. UST:
Higher Name: CHEDA CHEVROLET
Actual: Address: 11225 STATE ROUTE 1
39 ft. City: POINT REYES STATION
 Zip: 94956
 Facility Id: Not reported

Tank Number: Not reported
 Tank Status: Not reported
 Tank Contents: Not reported
 Tank Use: Not reported
 Certificate Number: Not reported
 Last Inspected: Not reported
 Program: UST
 Location: Not reported
 Pulled Date: 3/21/1991
 Reason: Not reported

C15 **CHEDA CHEVROLET** **UST** **U003914478**
WSW **11225 HWY 1 (X-REF STAR ROUTE 1)** **N/A**
< 1/8 **POINT REYES, CA 94956**
0.119 mi.
626 ft. **Site 4 of 10 in cluster C**

Relative: MARIN CO. UST:
Higher Name: CHEDA CHEVROLET
Actual: Address: 11225 HWY 1 (X-REF STAR ROUTE 1)
39 ft. City: POINT REYES
 Zip: 94956
 Facility Id: Not reported

Tank Number: Not reported
 Tank Status: Not reported
 Tank Contents: Not reported
 Tank Use: Not reported
 Certificate Number: Not reported
 Last Inspected: Not reported
 Program: UST
 Location: Closed Drawer
 Pulled Date: 3/21/1991
 Reason: Not reported

C16 **CHEDA CHEVROLET** **Cortese** **S113053462**
WSW **11225 STATE RT 1** **HAZNET** **N/A**
< 1/8 **POINT REYES STATION, CA 94956** **HWTS**
0.119 mi.
626 ft. **Site 5 of 10 in cluster C**

Relative: CORTESE:
Higher Name: CHEDA CHEVROLET
Actual: Address: 11225 STATE RT 1
39 ft. City,State,Zip: POINT REYES STATION, CA 94956

Map ID
Direction
Distance
Elevation

MAP FINDINGS

Site

Database(s)

EDR ID Number
EPA ID Number

CHEDA CHEVROLET (Continued)

S113053462

Region: CORTESE
Envirostor Id: Not reported
Global ID: T0604100248
Site/Facility Type: LUST CLEANUP SITE
Cleanup Status: COMPLETED - CASE CLOSED
Status Date: Not reported
Site Code: Not reported
Latitude: Not reported
Longitude: Not reported
Owner: Not reported
Enf Type: Not reported
Swat R: Not reported
Flag: active
Order No: Not reported
Waste Discharge System No: Not reported
Effective Date: Not reported
Region 2: Not reported
WID Id: Not reported
Solid Waste Id No: Not reported
Waste Management Uit Name: Not reported
File Name: Active Open

HAZNET:

Name: CHEDA CHEVROLET
Address: 11225 STATE RT 1
Address 2: Not reported
City,State,Zip: POINT REYES STATION, CA 949560000
Contact: ADOLLPH P CHEDA
Telephone: --
Mailing Name: Not reported
Mailing Address: PO BOX 40

Year: 1999
Gepaid: CAL000082245
TSD EPA ID: CAD982446874
CA Waste Code: 134 - Aqueous solution with total organic residues less than 10 percent
Disposal Method: H01 - Transfer Station
Tons: 0.252

Additional Info:

Year: 1999
Gen EPA ID: CAL000082245

Shipment Date: 19991006
Creation Date: 12/17/1999 0:00:00
Receipt Date: 19991007
Manifest ID: 99475041
Trans EPA ID: CAD982413262
Trans Name: Not reported
Trans 2 EPA ID: Not reported
Trans 2 Name: Not reported
TSD EPA ID: CAD982446874
Trans Name: Not reported
TSD EPA ID: CAD982446874

Map ID
 Direction
 Distance
 Elevation

MAP FINDINGS

Site

Database(s)

EDR ID Number
 EPA ID Number

CHEDA CHEVROLET (Continued)

S113053462

TSDf Alt Name:	Not reported
Waste Code Description:	134 - Aqueous solution with <10% total organic residues
RCRA Code:	Not reported
Meth Code:	H01 - Transfer Station
Quantity Tons:	0.252
Waste Quantity:	60
Quantity Unit:	G
Additional Code 1:	Not reported
Additional Code 2:	Not reported
Additional Code 3:	Not reported
Additional Code 4:	Not reported
Additional Code 5:	Not reported

HWTS:

Name:	CHEDA CHEVROLET
Address:	11225 STATE RT 1
Address 2:	Not reported
City,State,Zip:	POINT REYES STATION, CA 949560000
EPA ID:	CAL000082245
Inactive Date:	06/30/2004
Create Date:	07/15/1993
Last Act Date:	08/24/2004
Mailing Name:	Not reported
Mailing Address:	PO BOX 40
Mailing Address 2:	Not reported
Mailing City,State,Zip:	POINT REYES STATION, CA 949560000
Owner Name:	ADOLPH P CHEDA-OWNER
Owner Address:	PO BOX 40
Owner Address 2:	Not reported
Owner City,State,Zip:	POINT REYES STATION, CA 949560000
Contact Name:	ADOLLPH P CHEDA
Contact Address:	11225 STATE RT 1
Contact Address 2:	Not reported
City,State,Zip:	POINT REYES STATION, CA --

C17
WSW
 < 1/8
 0.119 mi.
 626 ft.

CHEDA CHEVROLET
11225 STATE RT 1
POINT REYES STATION, CA 94956

LUST **U001600678**
HIST UST **N/A**
HIST CORTESE

Site 6 of 10 in cluster C

Relative:
Higher
Actual:
39 ft.

LUST REG 2:

Region:	2
Facility Id:	21-0266
Facility Status:	Preliminary site assessment underway
Case Number:	21-0266
How Discovered:	Tank Test
Leak Cause:	Corrosion
Leak Source:	Tank
Date Leak Confirmed:	11/28/1994
Oversight Program:	LUST
Prelim. Site Assesment Wokplan Submitted:	7/24/1997
Preliminary Site Assesment Began:	1/16/2001
Pollution Characterization Began:	Not reported
Pollution Remediation Plan Submitted:	Not reported
Date Remediation Action Underway:	Not reported
Date Post Remedial Action Monitoring Began:	Not reported

Map ID
Direction
Distance
Elevation

MAP FINDINGS

Site

Database(s)

EDR ID Number
EPA ID Number

CHEDA CHEVROLET (Continued)

U001600678

HIST UST:

Name: CHED CHEVROLET
Address: 11225 STATE RT 1
City,State,Zip: POINT REYES STATION, CA 94956
File Number: 0002914E
URL: <http://geotracker.waterboards.ca.gov/ustpdfs/pdf/0002914E.pdf>
Region: STATE
Facility ID: 00000011148
Facility Type: Gas Station
Other Type: Not reported
Contact Name: ADLOPH PAUL CHEDA
Telephone: 4156631227
Owner Name: CHEDA CHEVROLET
Owner Address: 11225 STATE RT. 1
Owner City,St,Zip: POINT REYES STATION, CA 94956
Total Tanks: 0003

Tank Num: 001
Container Num: 1
Year Installed: Not reported
Tank Capacity: 00001000
Tank Used for: PRODUCT
Type of Fuel: UNLEADED
Container Construction Thickness: Not reported
Leak Detection: Stock Inventor

Tank Num: 002
Container Num: 2
Year Installed: Not reported
Tank Capacity: 00001000
Tank Used for: PRODUCT
Type of Fuel: UNLEADED
Container Construction Thickness: Not reported
Leak Detection: Stock Inventor

Tank Num: 003
Container Num: 3
Year Installed: Not reported
Tank Capacity: 00000500
Tank Used for: WASTE
Type of Fuel: WASTE OIL
Container Construction Thickness: Not reported
Leak Detection: Stock Inventor

[Click here for Geo Tracker PDF:](#)

HIST CORTESE:

edr_fname: CHEDA CHEVROLET
edr_fadd1: 11225 STATE RT 1
City,State,Zip: POINT REYES STATION, CA 94956
Region: CORTESE
Facility County Code: 21
Reg By: LTNKA
Reg Id: 21-0266

Map ID
 Direction
 Distance
 Elevation

MAP FINDINGS

Site

Database(s)

EDR ID Number
 EPA ID Number

C18
WSW
 < 1/8
 0.119 mi.
 626 ft.

CHEDA CHEVROLET
11225 STATE ROUTE 1
PT REYES STA, CA 94956

Site 7 of 10 in cluster C

EDR Hist Auto **1020140687**
 N/A

Relative: EDR Hist Auto
Higher

Actual: 39 ft.	Year:	Name:	Type:
	1973	SWEEDEN PAUL R	General Automotive Repair Shops
	1974	SWEEDEN PAUL R	General Automotive Repair Shops
	1975	SWEEDEN PAUL R	General Automotive Repair Shops
	1976	SWEEDEN PAUL R	General Automotive Repair Shops
	1977	SWEEDEN PAUL R	General Automotive Repair Shops
	1978	SWEEDEN PAUL R	General Automotive Repair Shops
	1979	SWEEDEN PAUL R	General Automotive Repair Shops
	1985	CHEDA CHEVROLET	New And Used Car Dealers
	1986	CHEDA CHEVROLET	New And Used Car Dealers
	1987	CHEDA CHEVROLET	New And Used Car Dealers
	1988	CHEDAS CHEVROLET	New And Used Car Dealers
	1989	CHEDAS CHEVROLET	New And Used Car Dealers, NEC
	1990	CHEDAS CHEVROLET	New And Used Car Dealers, NEC
	1991	CHEDAS CHEVROLET	New And Used Car Dealers, NEC
	1992	CHEDAS CHEVROLET	New And Used Car Dealers, NEC
	1993	CHEDA ADOLPH P	New And Used Car Dealers, NEC
	1994	CHEDA ADOLPH P	New And Used Car Dealers, NEC
	1995	CHEDA ADOLPH P	New And Used Car Dealers, NEC
	1996	CHEDA ADOLPH P	New And Used Car Dealers, NEC
	1997	CHEDA ADOLPH P	New And Used Car Dealers, NEC
	1998	CHEDA ADOLPH P	New And Used Car Dealers, NEC
	1999	CHEDA ADOLPH P	New And Used Car Dealers, NEC
	2000	CHEDA ADOLPH P	New And Used Car Dealers, NEC
	2001	CHEDA ADOLPH P	New And Used Car Dealers, NEC
	2002	CHEDA ADOLPH P	New And Used Car Dealers, NEC
	2003	CHEDA ADOLPH P	New And Used Car Dealers, NEC
	2007	CHEDA ADOLPH P	New And Used Car Dealers, NEC
	2008	CHEDA ADOLPH P	New And Used Car Dealers, NEC
	2009	CHEDA ADOLPH P	New And Used Car Dealers, NEC
	2010	CHEDA ADOLPH P	New And Used Car Dealers, NEC
	2011	CHEDA ADOLPH P	New And Used Car Dealers, NEC
	2012	CHEDA ADOLPH P	New And Used Car Dealers, NEC

C19
WSW
 < 1/8
 0.119 mi.
 626 ft.

CHEDA CHEVROLET
11225 STATE RR 1
POINT REYES STA, CA 94956

Site 8 of 10 in cluster C

LUST **S106924255**
SWEEPS UST **N/A**
ENF
CERS

Relative: LUST:
Higher

Actual:
39 ft.

Name:	CHEDA CHEVROLET
Address:	11225 STATE RT 1
City,State,Zip:	POINT REYES STATION, CA 94956
Lead Agency:	SAN FRANCISCO BAY RWQCB (REGION 2)
Case Type:	LUST Cleanup Site
Geo Track:	http://geotracker.waterboards.ca.gov/profile_report.asp?global_id=T0604100248
Global Id:	T0604100248
Latitude:	38.070877
Longitude:	-122.803417
Status:	Completed - Case Closed
Status Date:	02/05/2009

Map ID
Direction
Distance
Elevation

MAP FINDINGS

Site

Database(s)

EDR ID Number
EPA ID Number

CHEDA CHEVROLET (Continued)

S106924255

Case Worker: JMJ
RB Case Number: 21-0266
Local Agency: MARIN COUNTY
File Location: Regional Board
Local Case Number: 21-0266
Potential Media Affect: Aquifer used for drinking water supply
Potential Contaminants of Concern: Gasoline
Site History: Not reported

LUST:

Global Id: T0604100248
Contact Type: Regional Board Caseworker
Contact Name: JOHN JANG
Organization Name: SAN FRANCISCO BAY RWQCB (REGION 2)
Address: 1515 CLAY STREET, SUITE 1400
City: OAKLAND
Email: jjang@waterboards.ca.gov
Phone Number: Not reported

Global Id: T0604100248
Contact Type: Local Agency Caseworker
Contact Name: UNK
Organization Name: MARIN COUNTY
Address: Not reported
City: r2 UNKNOWN
Email: Not reported
Phone Number: Not reported

LUST:

Global Id: T0604100248
Action Type: ENFORCEMENT
Date: 03/06/2002
Action: Staff Letter

Global Id: T0604100248
Action Type: ENFORCEMENT
Date: 09/05/2003
Action: * Corrective Action Orders

Global Id: T0604100248
Action Type: ENFORCEMENT
Date: 12/17/2003
Action: * Verbal Communication

Global Id: T0604100248
Action Type: ENFORCEMENT
Date: 12/07/2001
Action: Staff Letter

Global Id: T0604100248
Action Type: ENFORCEMENT
Date: 09/04/2002
Action: Site Visit / Inspection / Sampling

Global Id: T0604100248
Action Type: ENFORCEMENT
Date: 09/05/2003

Map ID
Direction
Distance
Elevation

MAP FINDINGS

Site

Database(s)

EDR ID Number
EPA ID Number

CHEDA CHEVROLET (Continued)

S106924255

Action: Staff Letter

Global Id: T0604100248
Action Type: ENFORCEMENT
Date: 08/20/2003
Action: * Verbal Communication

Global Id: T0604100248
Action Type: ENFORCEMENT
Date: 12/24/2003
Action: * No Action

Global Id: T0604100248
Action Type: ENFORCEMENT
Date: 10/07/2002
Action: File review

Global Id: T0604100248
Action Type: ENFORCEMENT
Date: 09/03/2003
Action: * Verbal Communication

Global Id: T0604100248
Action Type: ENFORCEMENT
Date: 09/15/2003
Action: Meeting

Global Id: T0604100248
Action Type: ENFORCEMENT
Date: 09/12/2003
Action: * Verbal Communication

Global Id: T0604100248
Action Type: ENFORCEMENT
Date: 04/09/2004
Action: * Verbal Communication

Global Id: T0604100248
Action Type: ENFORCEMENT
Date: 04/22/2004
Action: * Verbal Communication

Global Id: T0604100248
Action Type: ENFORCEMENT
Date: 03/02/2004
Action: * Verbal Communication

Global Id: T0604100248
Action Type: ENFORCEMENT
Date: 07/29/2003
Action: * Verbal Communication

Global Id: T0604100248
Action Type: ENFORCEMENT
Date: 04/21/2004
Action: Staff Letter

Map ID
Direction
Distance
Elevation

MAP FINDINGS

Site

Database(s)

EDR ID Number
EPA ID Number

CHEDA CHEVROLET (Continued)

S106924255

Global Id: T0604100248
Action Type: ENFORCEMENT
Date: 08/01/2003
Action: * Verbal Communication

Global Id: T0604100248
Action Type: ENFORCEMENT
Date: 03/12/2004
Action: * Verbal Communication

Global Id: T0604100248
Action Type: ENFORCEMENT
Date: 09/24/2004
Action: Staff Letter

Global Id: T0604100248
Action Type: RESPONSE
Date: 01/30/2005
Action: Monitoring Report - Quarterly

Global Id: T0604100248
Action Type: ENFORCEMENT
Date: 01/09/2006
Action: Staff Letter

Global Id: T0604100248
Action Type: ENFORCEMENT
Date: 09/15/2004
Action: * Verbal Communication

Global Id: T0604100248
Action Type: ENFORCEMENT
Date: 01/12/2006
Action: Verbal Communication

Global Id: T0604100248
Action Type: ENFORCEMENT
Date: 04/11/2006
Action: Verbal Communication

Global Id: T0604100248
Action Type: RESPONSE
Date: 09/23/2006
Action: Other Report / Document

Global Id: T0604100248
Action Type: RESPONSE
Date: 05/15/2007
Action: Other Report / Document

Global Id: T0604100248
Action Type: RESPONSE
Date: 04/12/2006
Action: Other Workplan

Global Id: T0604100248
Action Type: RESPONSE

Map ID
Direction
Distance
Elevation

MAP FINDINGS

Site

Database(s)

EDR ID Number
EPA ID Number

CHEDA CHEVROLET (Continued)

S106924255

Date: 10/30/2006
Action: Monitoring Report - Quarterly

Global Id: T0604100248
Action Type: RESPONSE
Date: 04/30/2005
Action: Monitoring Report - Quarterly

Global Id: T0604100248
Action Type: ENFORCEMENT
Date: 05/23/2005
Action: * Verbal Communication

Global Id: T0604100248
Action Type: ENFORCEMENT
Date: 06/20/2006
Action: 13267 Requirement

Global Id: T0604100248
Action Type: ENFORCEMENT
Date: 12/13/2006
Action: 13267 Requirement

Global Id: T0604100248
Action Type: ENFORCEMENT
Date: 02/20/2007
Action: 13267 Requirement

Global Id: T0604100248
Action Type: ENFORCEMENT
Date: 10/15/2007
Action: 13267 Monitoring Program

Global Id: T0604100248
Action Type: RESPONSE
Date: 12/30/2007
Action: Other Workplan

Global Id: T0604100248
Action Type: RESPONSE
Date: 03/15/2007
Action: Other Report / Document

Global Id: T0604100248
Action Type: ENFORCEMENT
Date: 01/11/2007
Action: Verbal Communication

Global Id: T0604100248
Action Type: ENFORCEMENT
Date: 02/22/2007
Action: Verbal Communication

Global Id: T0604100248
Action Type: ENFORCEMENT
Date: 02/23/2007
Action: Verbal Communication

Map ID
Direction
Distance
Elevation

MAP FINDINGS

Site

Database(s)

EDR ID Number
EPA ID Number

CHEDA CHEVROLET (Continued)

S106924255

Global Id:	T0604100248
Action Type:	ENFORCEMENT
Date:	01/05/2001
Action:	Staff Letter
Global Id:	T0604100248
Action Type:	RESPONSE
Date:	06/01/2003
Action:	Other Report / Document
Global Id:	T0604100248
Action Type:	ENFORCEMENT
Date:	04/08/2004
Action:	* Verbal Communication
Global Id:	T0604100248
Action Type:	ENFORCEMENT
Date:	03/18/2004
Action:	* Verbal Communication
Global Id:	T0604100248
Action Type:	ENFORCEMENT
Date:	10/30/2008
Action:	13267 Requirement
Global Id:	T0604100248
Action Type:	ENFORCEMENT
Date:	10/16/2008
Action:	Meeting
Global Id:	T0604100248
Action Type:	Other
Date:	10/26/1988
Action:	Leak Discovery
Global Id:	T0604100248
Action Type:	Other
Date:	03/21/1991
Action:	Leak Stopped
Global Id:	T0604100248
Action Type:	Other
Date:	06/02/1997
Action:	Leak Reported
Global Id:	T0604100248
Action Type:	RESPONSE
Date:	01/15/2009
Action:	Other Report / Document
Global Id:	T0604100248
Action Type:	ENFORCEMENT
Date:	01/15/2009
Action:	Closure/No Further Action Letter
Global Id:	T0604100248
Action Type:	RESPONSE

Map ID
Direction
Distance
Elevation

MAP FINDINGS

Site

Database(s)

EDR ID Number
EPA ID Number

CHEDA CHEVROLET (Continued)

S106924255

Date: 06/12/2003
Action: Monitoring Report - Quarterly

Global Id: T0604100248
Action Type: RESPONSE
Date: 01/07/2003
Action: Other Report / Document

Global Id: T0604100248
Action Type: RESPONSE
Date: 10/11/2002
Action: Monitoring Report - Quarterly

Global Id: T0604100248
Action Type: RESPONSE
Date: 10/12/2002
Action: Monitoring Report - Quarterly

Global Id: T0604100248
Action Type: RESPONSE
Date: 10/17/2002
Action: Monitoring Report - Quarterly

Global Id: T0604100248
Action Type: RESPONSE
Date: 05/28/2003
Action: Monitoring Report - Quarterly

Global Id: T0604100248
Action Type: RESPONSE
Date: 05/29/2003
Action: Monitoring Report - Quarterly

Global Id: T0604100248
Action Type: RESPONSE
Date: 05/30/2003
Action: Other Report / Document

Global Id: T0604100248
Action Type: RESPONSE
Date: 05/31/2003
Action: Monitoring Report - Quarterly

Global Id: T0604100248
Action Type: RESPONSE
Date: 06/02/2003
Action: Other Report / Document

Global Id: T0604100248
Action Type: RESPONSE
Date: 06/03/2003
Action: Monitoring Report - Quarterly

Global Id: T0604100248
Action Type: RESPONSE
Date: 06/04/2003
Action: Other Report / Document

Map ID
Direction
Distance
Elevation

MAP FINDINGS

Site

Database(s)

EDR ID Number
EPA ID Number

CHEDA CHEVROLET (Continued)

S106924255

Global Id: T0604100248
Action Type: RESPONSE
Date: 06/05/2003
Action: Other Report / Document

Global Id: T0604100248
Action Type: RESPONSE
Date: 06/06/2003
Action: Other Report / Document

Global Id: T0604100248
Action Type: RESPONSE
Date: 06/21/2004
Action: Other Report / Document

Global Id: T0604100248
Action Type: RESPONSE
Date: 12/24/2004
Action: Other Report / Document

Global Id: T0604100248
Action Type: RESPONSE
Date: 01/07/2003
Action: Other Report / Document

Global Id: T0604100248
Action Type: RESPONSE
Date: 06/21/2004
Action: Interim Remedial Action Plan

Global Id: T0604100248
Action Type: RESPONSE
Date: 06/21/2004
Action: Other Workplan

Global Id: T0604100248
Action Type: ENFORCEMENT
Date: 09/07/2001
Action: Staff Letter

Global Id: T0604100248
Action Type: ENFORCEMENT
Date: 10/07/2002
Action: Staff Letter

LUST:

Global Id: T0604100248
Status: Open - Case Begin Date
Status Date: 10/26/1988

Global Id: T0604100248
Status: Open - Site Assessment
Status Date: 11/28/1994

Global Id: T0604100248
Status: Open - Site Assessment
Status Date: 07/24/1997

Map ID
Direction
Distance
Elevation

MAP FINDINGS

Site

Database(s)

EDR ID Number
EPA ID Number

CHEDA CHEVROLET (Continued)

S106924255

Global Id: T0604100248
Status: Open - Site Assessment
Status Date: 01/16/2001

Global Id: T0604100248
Status: Completed - Case Closed
Status Date: 02/05/2009

SWEEPS UST:

Name: CHEDA CHEVROLET
Address: 11225 STATE RR 1
City: POINT REYES STA
Status: Active
Comp Number: 11148
Number: 9
Board Of Equalization: Not reported
Referral Date: 02-23-93
Action Date: 02-23-93
Created Date: 12-31-88
Owner Tank Id: 1
SWRCB Tank Id: 21-000-011148-000001
Tank Status: A
Capacity: 1000
Active Date: 07-01-85
Tank Use: M.V. FUEL
STG: P
Content: REG UNLEADED
Number Of Tanks: 3

Name: CHEDA CHEVROLET
Address: 11225 STATE RR 1
City: POINT REYES STA
Status: Active
Comp Number: 11148
Number: 9
Board Of Equalization: Not reported
Referral Date: 02-23-93
Action Date: 02-23-93
Created Date: 12-31-88
Owner Tank Id: 2
SWRCB Tank Id: 21-000-011148-000002
Tank Status: A
Capacity: 1000
Active Date: 07-01-85
Tank Use: M.V. FUEL
STG: P
Content: REG UNLEADED
Number Of Tanks: Not reported

Name: CHEDA CHEVROLET
Address: 11225 STATE RR 1
City: POINT REYES STA
Status: Active
Comp Number: 11148
Number: 9
Board Of Equalization: Not reported

Map ID
Direction
Distance
Elevation

MAP FINDINGS

Site

Database(s)

EDR ID Number
EPA ID Number

CHEDA CHEVROLET (Continued)

S106924255

Referral Date: 02-23-93
Action Date: 02-23-93
Created Date: 12-31-88
Owner Tank Id: 3
SWRCB Tank Id: 21-000-011148-000003
Tank Status: A
Capacity: 500
Active Date: 07-01-85
Tank Use: OIL
STG: W
Content: WASTE OIL
Number Of Tanks: Not reported

ENF:

Name: CHEDA CHEVROLET
Address: 11225 STATE ROUTE 1
City,State,Zip: POINT REYES STATION, CA 94956
Region: 2
Facility Id: 217463
Agency Name: Cheda Chevrolet
Place Type: Facility
Place Subtype: Not reported
Facility Type: All other facilities
Agency Type: Privately-Owned Business
Of Agencies: 1
Place Latitude: Not reported
Place Longitude: Not reported
SIC Code 1: Not reported
SIC Desc 1: Not reported
SIC Code 2: Not reported
SIC Desc 2: Not reported
SIC Code 3: Not reported
SIC Desc 3: Not reported
NAICS Code 1: Not reported
NAICS Desc 1: Not reported
NAICS Code 2: Not reported
NAICS Desc 2: Not reported
NAICS Code 3: Not reported
NAICS Desc 3: Not reported
Of Places: 1
Source Of Facility: Reg Meas
Design Flow: Not reported
Threat To Water Quality: Not reported
Complexity: Not reported
Pretreatment: Not reported
Facility Waste Type: Not reported
Facility Waste Type 2: Not reported
Facility Waste Type 3: Not reported
Facility Waste Type 4: Not reported
Program: UST
Program Category1: TANKS
Program Category2: TANKS
Of Programs: 1
WDID: 2 21-0266
Reg Measure Id: 168977
Reg Measure Type: Unregulated
Region: 2

Map ID
Direction
Distance
Elevation

MAP FINDINGS

Site

Database(s)

EDR ID Number
EPA ID Number

CHEDA CHEVROLET (Continued)

S106924255

Order #:	Not reported
Npdes# CA#:	Not reported
Major-Minor:	Not reported
Npdes Type:	Not reported
Reclamation:	Not reported
Dredge Fill Fee:	Not reported
301H:	Not reported
Application Fee Amt Received:	Not reported
Status:	Never Active
Status Date:	02/20/2013
Effective Date:	Not reported
Expiration/Review Date:	Not reported
Termination Date:	Not reported
WDR Review - Amend:	Not reported
WDR Review - Revise/Renew:	Not reported
WDR Review - Rescind:	Not reported
WDR Review - No Action Required:	Not reported
WDR Review - Pending:	Not reported
WDR Review - Planned:	Not reported
Status Enrollee:	N
Individual/General:	I
Fee Code:	Not reported
Direction/Voice:	Passive
Enforcement Id(EID):	238198
Region:	2
Order / Resolution Number:	UNKNOWN
Enforcement Action Type:	13267 Letter
Effective Date:	10/04/2000
Adoption/Issuance Date:	Not reported
Achieve Date:	Not reported
Termination Date:	Not reported
ACL Issuance Date:	Not reported
EPL Issuance Date:	Not reported
Status:	Historical
Title:	Enforcement - 2 21-0266
Description:	Not reported
Program:	UST
Latest Milestone Completion Date:	Not reported
# Of Programs1:	1
Total Assessment Amount:	0
Initial Assessed Amount:	0
Liability \$ Amount:	0
Project \$ Amount:	0
Liability \$ Paid:	0
Project \$ Completed:	0
Total \$ Paid/Completed Amount:	0
Name:	CHEDA CHEVROLET
Address:	11225 STATE ROUTE 1
City,State,Zip:	POINT REYES STATION, CA 94956
Region:	2
Facility Id:	217463
Agency Name:	Cheda Chevrolet
Place Type:	Facility
Place Subtype:	Not reported
Facility Type:	All other facilities
Agency Type:	Privately-Owned Business

Map ID
Direction
Distance
Elevation

MAP FINDINGS

Site

Database(s)

EDR ID Number
EPA ID Number

CHEDA CHEVROLET (Continued)

S106924255

# Of Agencies:	1
Place Latitude:	Not reported
Place Longitude:	Not reported
SIC Code 1:	Not reported
SIC Desc 1:	Not reported
SIC Code 2:	Not reported
SIC Desc 2:	Not reported
SIC Code 3:	Not reported
SIC Desc 3:	Not reported
NAICS Code 1:	Not reported
NAICS Desc 1:	Not reported
NAICS Code 2:	Not reported
NAICS Desc 2:	Not reported
NAICS Code 3:	Not reported
NAICS Desc 3:	Not reported
# Of Places:	1
Source Of Facility:	Reg Meas
Design Flow:	Not reported
Threat To Water Quality:	Not reported
Complexity:	Not reported
Pretreatment:	Not reported
Facility Waste Type:	Not reported
Facility Waste Type 2:	Not reported
Facility Waste Type 3:	Not reported
Facility Waste Type 4:	Not reported
Program:	UST
Program Category1:	TANKS
Program Category2:	TANKS
# Of Programs:	1
WDID:	2 21-0266
Reg Measure Id:	168977
Reg Measure Type:	Unregulated
Region:	2
Order #:	Not reported
Npdes# CA#:	Not reported
Major-Minor:	Not reported
Npdes Type:	Not reported
Reclamation:	Not reported
Dredge Fill Fee:	Not reported
301H:	Not reported
Application Fee Amt Received:	Not reported
Status:	Never Active
Status Date:	02/20/2013
Effective Date:	Not reported
Expiration/Review Date:	Not reported
Termination Date:	Not reported
WDR Review - Amend:	Not reported
WDR Review - Revise/Renew:	Not reported
WDR Review - Rescind:	Not reported
WDR Review - No Action Required:	Not reported
WDR Review - Pending:	Not reported
WDR Review - Planned:	Not reported
Status Enrollee:	N
Individual/General:	I
Fee Code:	Not reported
Direction/Voice:	Passive
Enforcement Id(EID):	238159

Map ID
Direction
Distance
Elevation

MAP FINDINGS

Site

Database(s)

EDR ID Number
EPA ID Number

CHEDA CHEVROLET (Continued)

S106924255

Region: 2
Order / Resolution Number: UNKNOWN
Enforcement Action Type: 13267 Letter
Effective Date: 06/14/2000
Adoption/Issuance Date: Not reported
Achieve Date: Not reported
Termination Date: Not reported
ACL Issuance Date: Not reported
EPL Issuance Date: Not reported
Status: Historical
Title: Enforcement - 2 21-0266
Description: Not reported
Program: UST
Latest Milestone Completion Date: Not reported
Of Programs1: 1
Total Assessment Amount: 0
Initial Assessed Amount: 0
Liability \$ Amount: 0
Project \$ Amount: 0
Liability \$ Paid: 0
Project \$ Completed: 0
Total \$ Paid/Completed Amount: 0

Name: CHEDA CHEVROLET
Address: 11225 STATE ROUTE 1
City,State,Zip: POINT REYES STATION, CA 94956
Region: 2
Facility Id: 217463
Agency Name: Cheda Chevrolet
Place Type: Facility
Place Subtype: Not reported
Facility Type: All other facilities
Agency Type: Privately-Owned Business
Of Agencies: 1
Place Latitude: Not reported
Place Longitude: Not reported
SIC Code 1: Not reported
SIC Desc 1: Not reported
SIC Code 2: Not reported
SIC Desc 2: Not reported
SIC Code 3: Not reported
SIC Desc 3: Not reported
NAICS Code 1: Not reported
NAICS Desc 1: Not reported
NAICS Code 2: Not reported
NAICS Desc 2: Not reported
NAICS Code 3: Not reported
NAICS Desc 3: Not reported
Of Places: 1
Source Of Facility: Reg Meas
Design Flow: Not reported
Threat To Water Quality: Not reported
Complexity: Not reported
Pretreatment: Not reported
Facility Waste Type: Not reported
Facility Waste Type 2: Not reported
Facility Waste Type 3: Not reported

Map ID
Direction
Distance
Elevation

MAP FINDINGS

Site

Database(s)

EDR ID Number
EPA ID Number

CHEDA CHEVROLET (Continued)

S106924255

Facility Waste Type 4:	Not reported
Program:	UST
Program Category1:	TANKS
Program Category2:	TANKS
# Of Programs:	1
WDID:	2 21-0266
Reg Measure Id:	168977
Reg Measure Type:	Unregulated
Region:	2
Order #:	Not reported
Npdes# CA#:	Not reported
Major-Minor:	Not reported
Npdes Type:	Not reported
Reclamation:	Not reported
Dredge Fill Fee:	Not reported
301H:	Not reported
Application Fee Amt Received:	Not reported
Status:	Never Active
Status Date:	02/20/2013
Effective Date:	Not reported
Expiration/Review Date:	Not reported
Termination Date:	Not reported
WDR Review - Amend:	Not reported
WDR Review - Revise/Renew:	Not reported
WDR Review - Rescind:	Not reported
WDR Review - No Action Required:	Not reported
WDR Review - Pending:	Not reported
WDR Review - Planned:	Not reported
Status Enrollee:	N
Individual/General:	I
Fee Code:	Not reported
Direction/Voice:	Passive
Enforcement Id(EID):	238048
Region:	2
Order / Resolution Number:	UNKNOWN
Enforcement Action Type:	13267 Letter
Effective Date:	09/07/2001
Adoption/Issuance Date:	Not reported
Achieve Date:	Not reported
Termination Date:	Not reported
ACL Issuance Date:	Not reported
EPL Issuance Date:	Not reported
Status:	Historical
Title:	Enforcement - 2 21-0266
Description:	Requirement for a Technical Report
Program:	UST
Latest Milestone Completion Date:	Not reported
# Of Programs1:	1
Total Assessment Amount:	0
Initial Assessed Amount:	0
Liability \$ Amount:	0
Project \$ Amount:	0
Liability \$ Paid:	0
Project \$ Completed:	0
Total \$ Paid/Completed Amount:	0
Name:	CHEDA CHEVROLET

Map ID
Direction
Distance
Elevation

MAP FINDINGS

Site

Database(s)

EDR ID Number
EPA ID Number

CHEDA CHEVROLET (Continued)

S106924255

Address: 11225 STATE ROUTE 1
City,State,Zip: POINT REYES STATION, CA 94956
Region: 2
Facility Id: 217463
Agency Name: Cheda Chevrolet
Place Type: Facility
Place Subtype: Not reported
Facility Type: All other facilities
Agency Type: Privately-Owned Business
Of Agencies: 1
Place Latitude: Not reported
Place Longitude: Not reported
SIC Code 1: Not reported
SIC Desc 1: Not reported
SIC Code 2: Not reported
SIC Desc 2: Not reported
SIC Code 3: Not reported
SIC Desc 3: Not reported
NAICS Code 1: Not reported
NAICS Desc 1: Not reported
NAICS Code 2: Not reported
NAICS Desc 2: Not reported
NAICS Code 3: Not reported
NAICS Desc 3: Not reported
Of Places: 1
Source Of Facility: Reg Meas
Design Flow: Not reported
Threat To Water Quality: Not reported
Complexity: Not reported
Pretreatment: Not reported
Facility Waste Type: Not reported
Facility Waste Type 2: Not reported
Facility Waste Type 3: Not reported
Facility Waste Type 4: Not reported
Program: UST
Program Category1: TANKS
Program Category2: TANKS
Of Programs: 1
WDID: 2 21-0266
Reg Measure Id: 168977
Reg Measure Type: Unregulated
Region: 2
Order #: Not reported
Npdes# CA#: Not reported
Major-Minor: Not reported
Npdes Type: Not reported
Reclamation: Not reported
Dredge Fill Fee: Not reported
301H: Not reported
Application Fee Amt Received: Not reported
Status: Never Active
Status Date: 02/20/2013
Effective Date: Not reported
Expiration/Review Date: Not reported
Termination Date: Not reported
WDR Review - Amend: Not reported
WDR Review - Revise/Renew: Not reported

Map ID
Direction
Distance
Elevation

MAP FINDINGS

Site

Database(s)

EDR ID Number
EPA ID Number

CHEDA CHEVROLET (Continued)

S106924255

WDR Review - Rescind:	Not reported
WDR Review - No Action Required:	Not reported
WDR Review - Pending:	Not reported
WDR Review - Planned:	Not reported
Status Enrollee:	N
Individual/General:	I
Fee Code:	Not reported
Direction/Voice:	Passive
Enforcement Id(EID):	237135
Region:	2
Order / Resolution Number:	UNKNOWN
Enforcement Action Type:	13267 Letter
Effective Date:	02/04/2000
Adoption/Issuance Date:	Not reported
Achieve Date:	6/14/2000
Termination Date:	Not reported
ACL Issuance Date:	Not reported
EPL Issuance Date:	Not reported
Status:	Historical
Title:	Enforcement - 2 21-0266
Description:	Not reported
Program:	UST
Latest Milestone Completion Date:	6/14/2000
# Of Programs1:	1
Total Assessment Amount:	0
Initial Assessed Amount:	0
Liability \$ Amount:	0
Project \$ Amount:	0
Liability \$ Paid:	0
Project \$ Completed:	0
Total \$ Paid/Completed Amount:	0
Name:	CHEDA CHEVROLET
Address:	11225 STATE ROUTE 1
City,State,Zip:	POINT REYES STATION, CA 94956
Region:	2
Facility Id:	217463
Agency Name:	Cheda Chevrolet
Place Type:	Facility
Place Subtype:	Not reported
Facility Type:	All other facilities
Agency Type:	Privately-Owned Business
# Of Agencies:	1
Place Latitude:	Not reported
Place Longitude:	Not reported
SIC Code 1:	Not reported
SIC Desc 1:	Not reported
SIC Code 2:	Not reported
SIC Desc 2:	Not reported
SIC Code 3:	Not reported
SIC Desc 3:	Not reported
NAICS Code 1:	Not reported
NAICS Desc 1:	Not reported
NAICS Code 2:	Not reported
NAICS Desc 2:	Not reported
NAICS Code 3:	Not reported
NAICS Desc 3:	Not reported

Map ID
Direction
Distance
Elevation

MAP FINDINGS

Site

Database(s)

EDR ID Number
EPA ID Number

CHEDA CHEVROLET (Continued)

S106924255

# Of Places:	1
Source Of Facility:	Reg Meas
Design Flow:	Not reported
Threat To Water Quality:	Not reported
Complexity:	Not reported
Pretreatment:	Not reported
Facility Waste Type:	Not reported
Facility Waste Type 2:	Not reported
Facility Waste Type 3:	Not reported
Facility Waste Type 4:	Not reported
Program:	UST
Program Category1:	TANKS
Program Category2:	TANKS
# Of Programs:	1
WDID:	2 21-0266
Reg Measure Id:	168977
Reg Measure Type:	Unregulated
Region:	2
Order #:	Not reported
Npdes# CA#:	Not reported
Major-Minor:	Not reported
Npdes Type:	Not reported
Reclamation:	Not reported
Dredge Fill Fee:	Not reported
301H:	Not reported
Application Fee Amt Received:	Not reported
Status:	Never Active
Status Date:	02/20/2013
Effective Date:	Not reported
Expiration/Review Date:	Not reported
Termination Date:	Not reported
WDR Review - Amend:	Not reported
WDR Review - Revise/Renew:	Not reported
WDR Review - Rescind:	Not reported
WDR Review - No Action Required:	Not reported
WDR Review - Pending:	Not reported
WDR Review - Planned:	Not reported
Status Enrollee:	N
Individual/General:	I
Fee Code:	Not reported
Direction/Voice:	Passive
Enforcement Id(EID):	237134
Region:	2
Order / Resolution Number:	UNKNOWN
Enforcement Action Type:	13267 Letter
Effective Date:	07/30/1999
Adoption/Issuance Date:	Not reported
Achieve Date:	12/30/1999
Termination Date:	Not reported
ACL Issuance Date:	Not reported
EPL Issuance Date:	Not reported
Status:	Historical
Title:	Enforcement - 2 21-0266
Description:	Not reported
Program:	UST
Latest Milestone Completion Date:	12/30/1999
# Of Programs1:	1

Map ID
Direction
Distance
Elevation

MAP FINDINGS

Site

Database(s)

EDR ID Number
EPA ID Number

CHEDA CHEVROLET (Continued)

S106924255

Total Assessment Amount:	0
Initial Assessed Amount:	0
Liability \$ Amount:	0
Project \$ Amount:	0
Liability \$ Paid:	0
Project \$ Completed:	0
Total \$ Paid/Completed Amount:	0
Name:	CHEDA CHEVROLET
Address:	11225 STATE ROUTE 1
City,State,Zip:	POINT REYES STATION, CA 94956
Region:	2
Facility Id:	217463
Agency Name:	Cheda Chevrolet
Place Type:	Facility
Place Subtype:	Not reported
Facility Type:	All other facilities
Agency Type:	Privately-Owned Business
# Of Agencies:	1
Place Latitude:	Not reported
Place Longitude:	Not reported
SIC Code 1:	Not reported
SIC Desc 1:	Not reported
SIC Code 2:	Not reported
SIC Desc 2:	Not reported
SIC Code 3:	Not reported
SIC Desc 3:	Not reported
NAICS Code 1:	Not reported
NAICS Desc 1:	Not reported
NAICS Code 2:	Not reported
NAICS Desc 2:	Not reported
NAICS Code 3:	Not reported
NAICS Desc 3:	Not reported
# Of Places:	1
Source Of Facility:	Reg Meas
Design Flow:	Not reported
Threat To Water Quality:	Not reported
Complexity:	Not reported
Pretreatment:	Not reported
Facility Waste Type:	Not reported
Facility Waste Type 2:	Not reported
Facility Waste Type 3:	Not reported
Facility Waste Type 4:	Not reported
Program:	UST
Program Category1:	TANKS
Program Category2:	TANKS
# Of Programs:	1
WDID:	2 21-0266
Reg Measure Id:	168977
Reg Measure Type:	Unregulated
Region:	2
Order #:	Not reported
Npdes# CA#:	Not reported
Major-Minor:	Not reported
Npdes Type:	Not reported
Reclamation:	Not reported
Dredge Fill Fee:	Not reported

Map ID
Direction
Distance
Elevation

MAP FINDINGS

Site

Database(s)

EDR ID Number
EPA ID Number

CHEDA CHEVROLET (Continued)

S106924255

301H: Not reported
Application Fee Amt Received: Not reported
Status: Never Active
Status Date: 02/20/2013
Effective Date: Not reported
Expiration/Review Date: Not reported
Termination Date: Not reported
WDR Review - Amend: Not reported
WDR Review - Revise/Renew: Not reported
WDR Review - Rescind: Not reported
WDR Review - No Action Required: Not reported
WDR Review - Pending: Not reported
WDR Review - Planned: Not reported
Status Enrollee: N
Individual/General: I
Fee Code: Not reported
Direction/Voice: Passive
Enforcement Id(EID): 237133
Region: 2
Order / Resolution Number: UNKNOWN
Enforcement Action Type: 13267 Letter
Effective Date: 07/24/1997
Adoption/Issuance Date: Not reported
Achieve Date: 12/30/1999
Termination Date: Not reported
ACL Issuance Date: Not reported
EPL Issuance Date: Not reported
Status: Historical
Title: Enforcement - 2 21-0266
Description: Not reported
Program: UST
Latest Milestone Completion Date: Not reported
Of Programs1: 1
Total Assessment Amount: 0
Initial Assessed Amount: 0
Liability \$ Amount: 0
Project \$ Amount: 0
Liability \$ Paid: 0
Project \$ Completed: 0
Total \$ Paid/Completed Amount: 0

Name: CHEDA CHEVROLET
Address: 11225 STATE ROUTE 1
City,State,Zip: POINT REYES STATION, CA 94956
Region: 2
Facility Id: 217463
Agency Name: Cheda Chevrolet
Place Type: Facility
Place Subtype: Not reported
Facility Type: All other facilities
Agency Type: Privately-Owned Business
Of Agencies: 1
Place Latitude: Not reported
Place Longitude: Not reported
SIC Code 1: Not reported
SIC Desc 1: Not reported
SIC Code 2: Not reported

Map ID
Direction
Distance
Elevation

MAP FINDINGS

Site

Database(s)

EDR ID Number
EPA ID Number

CHEDA CHEVROLET (Continued)

S106924255

SIC Desc 2:	Not reported
SIC Code 3:	Not reported
SIC Desc 3:	Not reported
NAICS Code 1:	Not reported
NAICS Desc 1:	Not reported
NAICS Code 2:	Not reported
NAICS Desc 2:	Not reported
NAICS Code 3:	Not reported
NAICS Desc 3:	Not reported
# Of Places:	1
Source Of Facility:	Reg Meas
Design Flow:	Not reported
Threat To Water Quality:	Not reported
Complexity:	Not reported
Pretreatment:	Not reported
Facility Waste Type:	Not reported
Facility Waste Type 2:	Not reported
Facility Waste Type 3:	Not reported
Facility Waste Type 4:	Not reported
Program:	UST
Program Category1:	TANKS
Program Category2:	TANKS
# Of Programs:	1
WDID:	2 21-0266
Reg Measure Id:	168977
Reg Measure Type:	Unregulated
Region:	2
Order #:	Not reported
Npdes# CA#:	Not reported
Major-Minor:	Not reported
Npdes Type:	Not reported
Reclamation:	Not reported
Dredge Fill Fee:	Not reported
301H:	Not reported
Application Fee Amt Received:	Not reported
Status:	Never Active
Status Date:	02/20/2013
Effective Date:	Not reported
Expiration/Review Date:	Not reported
Termination Date:	Not reported
WDR Review - Amend:	Not reported
WDR Review - Revise/Renew:	Not reported
WDR Review - Rescind:	Not reported
WDR Review - No Action Required:	Not reported
WDR Review - Pending:	Not reported
WDR Review - Planned:	Not reported
Status Enrollee:	N
Individual/General:	I
Fee Code:	Not reported
Direction/Voice:	Passive
Enforcement Id(EID):	237132
Region:	2
Order / Resolution Number:	UNKNOWN
Enforcement Action Type:	13267 Letter
Effective Date:	03/06/2002
Adoption/Issuance Date:	Not reported
Achieve Date:	6/23/1997

Map ID
Direction
Distance
Elevation

MAP FINDINGS

Site

Database(s)

EDR ID Number
EPA ID Number

CHEDA CHEVROLET (Continued)

S106924255

Termination Date:	Not reported
ACL Issuance Date:	Not reported
EPL Issuance Date:	Not reported
Status:	Historical
Title:	Enforcement - 2 21-0266
Description:	Not reported
Program:	UST
Latest Milestone Completion Date:	6/23/1997
# Of Programs1:	1
Total Assessment Amount:	0
Initial Assessed Amount:	0
Liability \$ Amount:	0
Project \$ Amount:	0
Liability \$ Paid:	0
Project \$ Completed:	0
Total \$ Paid/Completed Amount:	0
Name:	CHEDA CHEVROLET
Address:	11225 STATE ROUTE 1
City,State,Zip:	POINT REYES STATION, CA 94956
Region:	2
Facility Id:	217463
Agency Name:	Cheda Chevrolet
Place Type:	Facility
Place Subtype:	Not reported
Facility Type:	All other facilities
Agency Type:	Privately-Owned Business
# Of Agencies:	1
Place Latitude:	Not reported
Place Longitude:	Not reported
SIC Code 1:	Not reported
SIC Desc 1:	Not reported
SIC Code 2:	Not reported
SIC Desc 2:	Not reported
SIC Code 3:	Not reported
SIC Desc 3:	Not reported
NAICS Code 1:	Not reported
NAICS Desc 1:	Not reported
NAICS Code 2:	Not reported
NAICS Desc 2:	Not reported
NAICS Code 3:	Not reported
NAICS Desc 3:	Not reported
# Of Places:	1
Source Of Facility:	Reg Meas
Design Flow:	Not reported
Threat To Water Quality:	Not reported
Complexity:	Not reported
Pretreatment:	Not reported
Facility Waste Type:	Not reported
Facility Waste Type 2:	Not reported
Facility Waste Type 3:	Not reported
Facility Waste Type 4:	Not reported
Program:	UST
Program Category1:	TANKS
Program Category2:	TANKS
# Of Programs:	1
WDID:	2 21-0266

Map ID
Direction
Distance
Elevation

MAP FINDINGS

Site

Database(s)

EDR ID Number
EPA ID Number

CHEDA CHEVROLET (Continued)

S106924255

Reg Measure Id: 168977
Reg Measure Type: Unregulated
Region: 2
Order #: Not reported
Npdes# CA#: Not reported
Major-Minor: Not reported
Npdes Type: Not reported
Reclamation: Not reported
Dredge Fill Fee: Not reported
301H: Not reported
Application Fee Amt Received: Not reported
Status: Never Active
Status Date: 02/20/2013
Effective Date: Not reported
Expiration/Review Date: Not reported
Termination Date: Not reported
WDR Review - Amend: Not reported
WDR Review - Revise/Renew: Not reported
WDR Review - Rescind: Not reported
WDR Review - No Action Required: Not reported
WDR Review - Pending: Not reported
WDR Review - Planned: Not reported
Status Enrollee: N
Individual/General: I
Fee Code: Not reported
Direction/Voice: Passive
Enforcement Id(EID): 237021
Region: 2
Order / Resolution Number: UNKNOWN
Enforcement Action Type: 13267 Letter
Effective Date: 01/05/2001
Adoption/Issuance Date: Not reported
Achieve Date: Not reported
Termination Date: Not reported
ACL Issuance Date: Not reported
EPL Issuance Date: Not reported
Status: Historical
Title: Enforcement - 2 21-0266
Description: Conditional Approval of Winzler & Kelly Consulting
Enginerr's Jan 3, 2001 Revision and Requirement for a
Technical Report
Program: UST
Latest Milestone Completion Date: Not reported
Of Programs1: 1
Total Assessment Amount: 0
Initial Assessed Amount: 0
Liability \$ Amount: 0
Project \$ Amount: 0
Liability \$ Paid: 0
Project \$ Completed: 0
Total \$ Paid/Completed Amount: 0

CERS:

Name: CHEDA CHEVROLET
Address: 11225 STATE RT 1
City,State,Zip: POINT REYES STATION, CA 94956
Site ID: 198161

Map ID
 Direction
 Distance
 Elevation

MAP FINDINGS

Site

Database(s)

EDR ID Number
 EPA ID Number

CHEDA CHEVROLET (Continued)

S106924255

CERS ID: T0604100248
 CERS Description: Leaking Underground Storage Tank Cleanup Site

Affiliation:

Affiliation Type Desc: Regional Board Caseworker
 Entity Name: JOHN JANG - SAN FRANCISCO BAY RWQCB (REGION 2)
 Entity Title: Not reported
 Affiliation Address: 1515 CLAY STREET, SUITE 1400
 Affiliation City: OAKLAND
 Affiliation State: CA
 Affiliation Country: Not reported
 Affiliation Zip: Not reported
 Affiliation Phone: Not reported

Affiliation Type Desc: Local Agency Caseworker
 Entity Name: UNK - MARIN COUNTY
 Entity Title: Not reported
 Affiliation Address: Not reported
 Affiliation City: r2 UNKNOWN
 Affiliation State: CA
 Affiliation Country: Not reported
 Affiliation Zip: Not reported
 Affiliation Phone: Not reported

D20
WSW
1/8-1/4
0.130 mi.
684 ft.

PACIFIC BELL
98 B STREET
POINT REYES STATION, CA 94956

RCRA NonGen / NLR
FINDS
ECHO

1000251070
CAT080019011

Site 1 of 3 in cluster D

Relative:
Higher
Actual:
34 ft.

RCRA NonGen / NLR:
 Date Form Received by Agency: 1981-01-16 00:00:00.0
 Handler Name: PACIFIC BELL
 Handler Address: 98 B STREET
 Handler City,State,Zip: POINT REYES STATION, CA 94956
 EPA ID: CAT080019011
 Contact Name: ENVIRONMENTAL MANAGER
 Contact Address: 98 B STREET
 Contact City,State,Zip: POINT REYES STATION, CA 94956
 Contact Telephone: 415-954-9836
 Contact Fax: Not reported
 Contact Email: Not reported
 Contact Title: Not reported
 EPA Region: 09
 Land Type: Other
 Federal Waste Generator Description: Not a generator, verified
 Non-Notifier: Not reported
 Biennial Report Cycle: Not reported
 Accessibility: Not reported
 Active Site Indicator: Not reported
 State District Owner: CA
 State District: 2
 Mailing Address: 220 MONTGOMERY STREET RM 1051
 Mailing City,State,Zip: SAN FRANCISCO, CA 94104
 Owner Name: KENNETH C WILSON
 Owner Type: Private
 Operator Name: NOT REQUIRED

Map ID
 Direction
 Distance
 Elevation

MAP FINDINGS

Site

Database(s)

EDR ID Number
 EPA ID Number

PACIFIC BELL (Continued)

1000251070

Operator Type:	Private
Short-Term Generator Activity:	No
Importer Activity:	No
Mixed Waste Generator:	No
Transporter Activity:	No
Transfer Facility Activity:	No
Recycler Activity with Storage:	No
Small Quantity On-Site Burner Exemption:	No
Smelting Melting and Refining Furnace Exemption:	No
Underground Injection Control:	No
Off-Site Waste Receipt:	No
Universal Waste Indicator:	No
Universal Waste Destination Facility:	No
Federal Universal Waste:	No
Active Site Fed-Reg Treatment Storage and Disposal Facility:	Not reported
Active Site Converter Treatment storage and Disposal Facility:	Not reported
Active Site State-Reg Treatment Storage and Disposal Facility:	Not reported
Active Site State-Reg Handler:	---
Federal Facility Indicator:	Not reported
Hazardous Secondary Material Indicator:	NN
Sub-Part K Indicator:	Not reported
Commercial TSD Indicator:	No
Treatment Storage and Disposal Type:	Not reported
2018 GPRA Permit Baseline:	Not on the Baseline
2018 GPRA Renewals Baseline:	Not on the Baseline
Permit Renewals Workload Universe:	Not reported
Permit Workload Universe:	Not reported
Permit Progress Universe:	Not reported
Post-Closure Workload Universe:	Not reported
Closure Workload Universe:	Not reported
202 GPRA Corrective Action Baseline:	No
Corrective Action Workload Universe:	No
Subject to Corrective Action Universe:	No
Non-TSDFs Where RCRA CA has Been Imposed Universe:	No
TSDFs Potentially Subject to CA Under 3004 (u)/(v) Universe:	No
TSDFs Only Subject to CA under Discretionary Auth Universe:	No
Corrective Action Priority Ranking:	No NCAPS ranking
Environmental Control Indicator:	No
Institutional Control Indicator:	No
Human Exposure Controls Indicator:	N/A
Groundwater Controls Indicator:	N/A
Operating TSDF Universe:	Not reported
Full Enforcement Universe:	Not reported
Significant Non-Complier Universe:	No
Unaddressed Significant Non-Complier Universe:	No
Addressed Significant Non-Complier Universe:	No
Significant Non-Complier With a Compliance Schedule Universe:	No
Financial Assurance Required:	Not reported
Handler Date of Last Change:	2002-06-27 03:56:09.0
Recognized Trader-Importer:	No
Recognized Trader-Exporter:	No
Importer of Spent Lead Acid Batteries:	No
Exporter of Spent Lead Acid Batteries:	No
Recycler Activity Without Storage:	Not reported
Manifest Broker:	Not reported
Sub-Part P Indicator:	Not reported

Map ID
Direction
Distance
Elevation

MAP FINDINGS

Site

Database(s)

EDR ID Number
EPA ID Number

PACIFIC BELL (Continued)

1000251070

Handler - Owner Operator:

Owner/Operator Indicator:	Operator
Owner/Operator Name:	NOT REQUIRED
Legal Status:	Private
Date Became Current:	Not reported
Date Ended Current:	Not reported
Owner/Operator Address:	NOT REQUIRED
Owner/Operator City,State,Zip:	NOT REQUIRED, ME 99999
Owner/Operator Telephone:	415-555-1212
Owner/Operator Telephone Ext:	Not reported
Owner/Operator Fax:	Not reported
Owner/Operator Email:	Not reported

Owner/Operator Indicator:	Owner
Owner/Operator Name:	KENNETH C WILSON
Legal Status:	Private
Date Became Current:	Not reported
Date Ended Current:	Not reported
Owner/Operator Address:	NOT REQUIRED
Owner/Operator City,State,Zip:	NOT REQUIRED, ME 99999
Owner/Operator Telephone:	415-555-1212
Owner/Operator Telephone Ext:	Not reported
Owner/Operator Fax:	Not reported
Owner/Operator Email:	Not reported

Historic Generators:

Receive Date:	1981-01-16 00:00:00.0
Handler Name:	PACIFIC BELL
Federal Waste Generator Description:	Not a generator, verified
State District Owner:	CA
Large Quantity Handler of Universal Waste:	No
Recognized Trader Importer:	No
Recognized Trader Exporter:	No
Spent Lead Acid Battery Importer:	No
Spent Lead Acid Battery Exporter:	No
Current Record:	Yes
Non Storage Recycler Activity:	Not reported
Electronic Manifest Broker:	Not reported

List of NAICS Codes and Descriptions:

NAICS Codes:	No NAICS Codes Found
--------------	----------------------

Facility Has Received Notices of Violations:

Violations:	No Violations Found
-------------	---------------------

Evaluation Action Summary:

Evaluations:	No Evaluations Found
--------------	----------------------

FINDS:

Registry ID:	110002948366
--------------	--------------

Click Here:

Map ID
 Direction
 Distance
 Elevation

MAP FINDINGS

Site

Database(s)

EDR ID Number
 EPA ID Number

PACIFIC BELL (Continued)

1000251070

Environmental Interest/Information System:

RCRAInfo is a national information system that supports the Resource Conservation and Recovery Act (RCRA) program through the tracking of events and activities related to facilities that generate, transport, and treat, store, or dispose of hazardous waste. RCRAInfo allows RCRA program staff to track the notification, permit, compliance, and corrective action activities required under RCRA.

[Click this hyperlink](#) while viewing on your computer to access additional FINDS: detail in the EDR Site Report.

ECHO:

Envid:	1000251070
Registry ID:	110002948366
DFR URL:	http://echo.epa.gov/detailed-facility-report?fid=110002948366
Name:	PACIFIC BELL
Address:	98 B STREET
City,State,Zip:	POINT REYES STATION, CA 94956

E21
SW
1/8-1/4
0.134 mi.
707 ft.

MARIN VET CLINIC INC
11030 STATE HIWAY ONE
POINT REYES STATION, CA 94956

HIST UST **S118412683**
N/A

Site 1 of 2 in cluster E

Relative:
Lower
Actual:
29 ft.

HIST UST:

Name:	MARIN VET CLINIC INC
Address:	11030 STATE HIWAY ONE
City,State,Zip:	POINT REYES STATION, CA 94956
File Number:	000292CE
URL:	http://geotracker.waterboards.ca.gov/ustpdfs/pdf/000292CE.pdf
Region:	Not reported
Facility ID:	Not reported
Facility Type:	Not reported
Other Type:	Not reported
Contact Name:	Not reported
Telephone:	Not reported
Owner Name:	Not reported
Owner Address:	Not reported
Owner City,St,Zip:	Not reported
Total Tanks:	Not reported
Tank Num:	Not reported
Container Num:	Not reported
Year Installed:	Not reported
Tank Capacity:	Not reported
Tank Used for:	Not reported
Type of Fuel:	Not reported
Container Construction Thickness:	Not reported
Leak Detection:	Not reported

Click here for Geo Tracker PDF:

Map ID
Direction
Distance
Elevation

MAP FINDINGS

Site

Database(s)

EDR ID Number
EPA ID Number

C22 **BUILDING SUPPLY CENTER**
West **11280 STATE RT 1**
1/8-1/4 **POINT REYES STATION, CA 94956**
0.151 mi.
795 ft. **Site 9 of 10 in cluster C**

HIST UST **U001600677**
N/A

Relative:
Higher

HIST UST:

Actual:
38 ft.

Name: BUILDING SUPPLY CENTER
Address: 11280 STATE RT 1
City,State,Zip: POINT REYES STATION, CA 94956
File Number: 000290EC
URL: <http://geotracker.waterboards.ca.gov/ustpdfs/pdf/000290EC.pdf>
Region: STATE
Facility ID: 00000014774
Facility Type: Other
Other Type: STORE
Contact Name: GARY SIMON
Telephone: 4156631737
Owner Name: A. VON ROTZ INC. DBA BUILDING
Owner Address: 11280 STATE RT. 1
Owner City,St,Zip: POINT REYES STATION, CA 94956
Total Tanks: 0002

Tank Num: 001
Container Num: 1
Year Installed: 1984
Tank Capacity: 00000550
Tank Used for: PRODUCT
Type of Fuel: DIESEL
Container Construction Thickness: Not reported
Leak Detection: None

Tank Num: 002
Container Num: 2
Year Installed: 1984
Tank Capacity: 00001000
Tank Used for: PRODUCT
Type of Fuel: Not reported
Container Construction Thickness: Not reported
Leak Detection: None

[Click here for Geo Tracker PDF:](#)

C23 **BUILDING SUPPLY**
West **11280 STATE ROUTE 1**
1/8-1/4 **POINT REYES STATION, CA 94956**
0.151 mi.
795 ft. **Site 10 of 10 in cluster C**

UST **U003974737**
N/A

Relative:
Higher

MARIN CO. UST:

Actual:
38 ft.

Name: BUILDING SUPPLY
Address: 11280 STATE ROUTE 1
City: POINT REYES STATION
Zip: 94956
Facility Id: Not reported

Tank Number: Not reported
Tank Status: Not reported
Tank Contents: Not reported
Tank Use: Not reported

Map ID
Direction
Distance
Elevation

MAP FINDINGS

Site

Database(s)

EDR ID Number
EPA ID Number

BUILDING SUPPLY (Continued)

U003974737

Certificate Number: Not reported
Last Inspected: Not reported
Program: UST
Location: Not reported
Pulled Date: 5/14/1992
Reason: Not reported

E24
SW
1/8-1/4
0.152 mi.
804 ft.

MARIN VET CLINIC INC.
11030 HIGHWAY 1
POINT REYES STATION, CA 94956

HIST UST **U001600692**
N/A

Site 2 of 2 in cluster E

Relative:
Lower
Actual:
26 ft.

HIST UST:
Name: MARIN VET CLINIC INC.
Address: 11030 HIGHWAY 1
City,State,Zip: POINT REYES STATION, CA 94956
File Number: Not reported
URL: Not reported
Region: STATE
Facility ID: 00000030275
Facility Type: Other
Other Type: VET CLINIC
Contact Name: ROBERT A. FISHER, JR
Telephone: 4154561533
Owner Name: MARIN VETERINARY CLINIC, INC.
Owner Address: P.O. BOX 400 (11030 STATE HIWA
Owner City,St,Zip: POINT REYES STATION, CA 94956
Total Tanks: 0002

Tank Num: 001
Container Num: 1
Year Installed: 1976
Tank Capacity: 00000600
Tank Used for: PRODUCT
Type of Fuel: REGULAR
Container Construction Thickness: Not reported
Leak Detection: Visual, Stock Inventor

Tank Num: 002
Container Num: 2 UNLEADED
Year Installed: 1979
Tank Capacity: 00001000
Tank Used for: PRODUCT
Type of Fuel: UNLEADED
Container Construction Thickness: Not reported
Leak Detection: Visual, Stock Inventor

Map ID
Direction
Distance
Elevation

MAP FINDINGS

EDR ID Number
EPA ID Number

Map ID	Direction	Distance	Elevation	Site	Database(s)	EDR ID Number	EPA ID Number
D25	WSW	1/8-1/4	0.162 mi.	854 ft.			
				PACIFIC BELL 2ND & B STREET POINT REYES STATION, CA 94956			
				Site 2 of 3 in cluster D			
				Relative: Higher			
				Actual: 33 ft.			
				RCRA-LQG:			
				Date Form Received by Agency:		1981-01-09 00:00:00.0	
				Handler Name:	PACIFIC BELL		
				Handler Address:	2ND & B STREET		
				Handler City,State,Zip:	POINT REYES STATION, CA 94956		
				EPA ID:	CAT080015522		
				Contact Name:	ENVIRONMENTAL MANAGER		
				Contact Address:	2ND & B STREET		
				Contact City,State,Zip:	POINT REYES STATION, CA 94956		
				Contact Telephone:	415-954-9836		
				Contact Fax:	Not reported		
				Contact Email:	Not reported		
				Contact Title:	Not reported		
				EPA Region:	09		
				Land Type:	Other		
				Federal Waste Generator Description:	Large Quantity Generator		
				Non-Notifier:	Not reported		
				Biennial Report Cycle:	Not reported		
				Accessibility:	Not reported		
				Active Site Indicator:	Handler Activities		
				State District Owner:	CA		
				State District:	2		
				Mailing Address:	220 MONTGOMERY STREET RM 1051		
				Mailing City,State,Zip:	SAN FRANCISCO, CA 94104		
				Owner Name:	THE PACIFIC TEL & TEL COMPANY		
				Owner Type:	Private		
				Operator Name:	Not reported		
				Operator Type:	Not reported		
				Short-Term Generator Activity:	No		
				Importer Activity:	No		
				Mixed Waste Generator:	No		
				Transporter Activity:	Yes		
				Transfer Facility Activity:	No		
				Recycler Activity with Storage:	No		
				Small Quantity On-Site Burner Exemption:	No		
				Smelting Melting and Refining Furnace Exemption:	No		
				Underground Injection Control:	No		
				Off-Site Waste Receipt:	No		
				Universal Waste Indicator:	No		
				Universal Waste Destination Facility:	No		
				Federal Universal Waste:	No		
				Active Site Fed-Reg Treatment Storage and Disposal Facility:	Not reported		
				Active Site Converter Treatment storage and Disposal Facility:	Not reported		
				Active Site State-Reg Treatment Storage and Disposal Facility:	Not reported		
				Active Site State-Reg Handler:	---		
				Federal Facility Indicator:	Not reported		
				Hazardous Secondary Material Indicator:	N		
				Sub-Part K Indicator:	Not reported		
				Commercial TSD Indicator:	No		
				Treatment Storage and Disposal Type:	Not reported		
				2018 GPRA Permit Baseline:	Not on the Baseline		
				2018 GPRA Renewals Baseline:	Not on the Baseline		
				Permit Renewals Workload Universe:	Not reported		

Map ID
 Direction
 Distance
 Elevation

MAP FINDINGS

Site

Database(s)

EDR ID Number
 EPA ID Number

PACIFIC BELL (Continued)

1000250827

Permit Workload Universe:	Not reported
Permit Progress Universe:	Not reported
Post-Closure Workload Universe:	Not reported
Closure Workload Universe:	Not reported
202 GPRA Corrective Action Baseline:	No
Corrective Action Workload Universe:	No
Subject to Corrective Action Universe:	No
Non-TSDFs Where RCRA CA has Been Imposed Universe:	No
TSDFs Potentially Subject to CA Under 3004 (u)/(v) Universe:	No
TSDFs Only Subject to CA under Discretionary Auth Universe:	No
Corrective Action Priority Ranking:	No NCAPS ranking
Environmental Control Indicator:	No
Institutional Control Indicator:	No
Human Exposure Controls Indicator:	N/A
Groundwater Controls Indicator:	N/A
Operating TSDF Universe:	Not reported
Full Enforcement Universe:	Not reported
Significant Non-Complier Universe:	No
Unaddressed Significant Non-Complier Universe:	No
Addressed Significant Non-Complier Universe:	No
Significant Non-Complier With a Compliance Schedule Universe:	No
Financial Assurance Required:	Not reported
Handler Date of Last Change:	2002-06-27 03:55:08.0
Recognized Trader-Importer:	No
Recognized Trader-Exporter:	No
Importer of Spent Lead Acid Batteries:	No
Exporter of Spent Lead Acid Batteries:	No
Recycler Activity Without Storage:	No
Manifest Broker:	No
Sub-Part P Indicator:	No

Handler - Owner Operator:

Owner/Operator Indicator:	Owner
Owner/Operator Name:	THE PACIFIC TEL & TEL COMPANY
Legal Status:	Private
Date Became Current:	Not reported
Date Ended Current:	Not reported
Owner/Operator Address:	NOT REQUIRED
Owner/Operator City,State,Zip:	NOT REQUIRED, ME 99999
Owner/Operator Telephone:	415-555-1212
Owner/Operator Telephone Ext:	Not reported
Owner/Operator Fax:	Not reported
Owner/Operator Email:	Not reported

Historic Generators:

Receive Date:	1981-01-09 00:00:00.0
Handler Name:	PACIFIC BELL
Federal Waste Generator Description:	Large Quantity Generator
State District Owner:	CA
Large Quantity Handler of Universal Waste:	No
Recognized Trader Importer:	No
Recognized Trader Exporter:	No
Spent Lead Acid Battery Importer:	No
Spent Lead Acid Battery Exporter:	No
Current Record:	Yes

Map ID
 Direction
 Distance
 Elevation

MAP FINDINGS

Site

Database(s)

EDR ID Number
 EPA ID Number

PACIFIC BELL (Continued)

1000250827

Non Storage Recycler Activity: Not reported
 Electronic Manifest Broker: Not reported

List of NAICS Codes and Descriptions:
 NAICS Codes: No NAICS Codes Found

Facility Has Received Notices of Violations:
 Violations: No Violations Found

Evaluation Action Summary:
 Evaluations: No Evaluations Found

**D26
 WSW
 1/8-1/4
 0.162 mi.
 854 ft.**

**AT&T CALIFORNIA - WC019
 2ND & B ST
 POINT REYES STATION, CA 94956
 Site 3 of 3 in cluster D**

**CERS HAZ WASTE S121784106
 CERS N/A**

**Relative:
 Higher
 Actual:
 33 ft.**

CERS HAZ WASTE:
 Name: AT&T CALIFORNIA - WC019
 Address: 2ND & B ST
 City,State,Zip: POINT REYES STATION, CA 94956
 Site ID: 432874
 CERS ID: 10448260
 CERS Description: Hazardous Waste Generator

CERS:
 Name: AT&T CALIFORNIA - WC019
 Address: 2ND & B ST
 City,State,Zip: POINT REYES STATION, CA 94956
 Site ID: 432874
 CERS ID: 10448260
 CERS Description: Chemical Storage Facilities

Evaluation:
 Eval General Type: Compliance Evaluation Inspection
 Eval Date: 05-25-2016
 Violations Found: No
 Eval Type: Routine done by local agency
 Eval Notes: Not reported
 Eval Division: Marin County Dept of Public Works, Waste Mgmt, CUP
 Eval Program: HMRRP
 Eval Source: CERS

Eval General Type: Compliance Evaluation Inspection
 Eval Date: 08-15-2019
 Violations Found: No
 Eval Type: Routine done by local agency
 Eval Notes: Unmanned Site
 Eval Division: Marin County Dept of Public Works, Waste Mgmt, CUP
 Eval Program: HMRRP
 Eval Source: CERS

Affiliation:
 Affiliation Type Desc: Legal Owner

Map ID
Direction
Distance
Elevation

MAP FINDINGS

Site

Database(s)

EDR ID Number
EPA ID Number

AT&T CALIFORNIA - WC019 (Continued)

S121784106

Entity Name: Pacific Bell Telephone Company dba AT&T California
Entity Title: Not reported
Affiliation Address: 308 S. Akard St., 17th Floor
Affiliation City: Dallas
Affiliation State: TX
Affiliation Country: United States
Affiliation Zip: 75202
Affiliation Phone: (214) 464-1712

Affiliation Type Desc: Environmental Contact
Entity Name: AT&T EH&S Hotline - Option #1
Entity Title: Not reported
Affiliation Address: 308 S. Akard St., 17th Floor
Affiliation City: Dallas
Affiliation State: TX
Affiliation Country: Not reported
Affiliation Zip: 75202
Affiliation Phone: Not reported

Affiliation Type Desc: Facility Mailing Address
Entity Name: Mailing Address
Entity Title: Not reported
Affiliation Address: 308 S. Akard St., 17th Floor
Affiliation City: Dallas
Affiliation State: TX
Affiliation Country: Not reported
Affiliation Zip: 75202
Affiliation Phone: Not reported

Affiliation Type Desc: Identification Signer
Entity Name: Jeremy McGrue
Entity Title: National EPCRA Manager
Affiliation Address: Not reported
Affiliation City: Not reported
Affiliation State: Not reported
Affiliation Country: Not reported
Affiliation Zip: Not reported
Affiliation Phone: Not reported

Affiliation Type Desc: Operator
Entity Name: AT&T California
Entity Title: Not reported
Affiliation Address: Not reported
Affiliation City: Not reported
Affiliation State: Not reported
Affiliation Country: Not reported
Affiliation Zip: Not reported
Affiliation Phone: (800) 566-9347

Affiliation Type Desc: CUPA District
Entity Name: Marin County CUPA
Entity Title: Not reported
Affiliation Address: 1600 Los Gamos Suite 210
Affiliation City: San Rafael
Affiliation State: CA
Affiliation Country: Not reported
Affiliation Zip: 94903

Map ID
 Direction
 Distance
 Elevation

MAP FINDINGS

Site

Database(s)

EDR ID Number
 EPA ID Number

AT&T CALIFORNIA - WC019 (Continued)

S121784106

Affiliation Phone: (415) 473-6647

Affiliation Type Desc: Document Preparer
 Entity Name: Peter Burnell, Sigma Consultants, Inc.
 Entity Title: Not reported
 Affiliation Address: Not reported
 Affiliation City: Not reported
 Affiliation State: Not reported
 Affiliation Country: Not reported
 Affiliation Zip: Not reported
 Affiliation Phone: Not reported

Affiliation Type Desc: Parent Corporation
 Entity Name: Pacific Bell Telephone Company dba AT&T California
 Entity Title: Not reported
 Affiliation Address: Not reported
 Affiliation City: Not reported
 Affiliation State: Not reported
 Affiliation Country: Not reported
 Affiliation Zip: Not reported
 Affiliation Phone: Not reported

Affiliation Type Desc: Property Owner
 Entity Name: Pacific Bell Telephone Company dba AT&T California
 Entity Title: Not reported
 Affiliation Address: 308 S. Akard St., 17th Floor
 Affiliation City: Dallas
 Affiliation State: TX
 Affiliation Country: United States
 Affiliation Zip: 75202
 Affiliation Phone: (214) 464-1712

27
 NW
 1/8-1/4
 0.172 mi.
 908 ft.

SHORELINE UNIFIED SCHOOL DISTRICT
11550 SHORELINE HWY
POINT REYES STATION, CA 94956

RCRA NonGen / NLR 1026465785
CAC003071042

Relative:
Higher
Actual:
107 ft.

RCRA NonGen / NLR:
 Date Form Received by Agency: 2020-06-16 00:00:00.0
 Handler Name: SHORELINE UNIFIED SCHOOL DISTRICT
 Handler Address: 11550 SHORELINE HWY
 Handler City,State,Zip: POINT REYES STATION, CA 94956
 EPA ID: CAC003071042
 Contact Name: SHORELINE UNIFIED SCHOOL DISTRICT
 Contact Address: P.O. BOX 198
 Contact City,State,Zip: TOMALES, CA 94971
 Contact Telephone: 707-878-2225
 Contact Fax: Not reported
 Contact Email: ERIKAM@CVECORG.COM
 Contact Title: Not reported
 EPA Region: 09
 Land Type: Not reported
 Federal Waste Generator Description: Not a generator, verified
 Non-Notifier: Not reported
 Biennial Report Cycle: Not reported
 Accessibility: Not reported

Map ID
 Direction
 Distance
 Elevation

MAP FINDINGS

Site

Database(s)

EDR ID Number
 EPA ID Number

SHORELINE UNIFIED SCHOOL DISTRICT (Continued)

1026465785

Active Site Indicator:	Not reported
State District Owner:	Not reported
State District:	Not reported
Mailing Address:	P.O. BOX 198
Mailing City,State,Zip:	TOMALES, CA 94971
Owner Name:	SHORELINE UNIFIED SCHOOL DISTRICT
Owner Type:	Other
Operator Name:	SHORELINE UNIFIED SCHOOL DISTRICT
Operator Type:	Other
Short-Term Generator Activity:	No
Importer Activity:	No
Mixed Waste Generator:	No
Transporter Activity:	No
Transfer Facility Activity:	No
Recycler Activity with Storage:	No
Small Quantity On-Site Burner Exemption:	No
Smelting Melting and Refining Furnace Exemption:	No
Underground Injection Control:	No
Off-Site Waste Receipt:	No
Universal Waste Indicator:	No
Universal Waste Destination Facility:	No
Federal Universal Waste:	No
Active Site Fed-Reg Treatment Storage and Disposal Facility:	Not reported
Active Site Converter Treatment storage and Disposal Facility:	Not reported
Active Site State-Reg Treatment Storage and Disposal Facility:	Not reported
Active Site State-Reg Handler:	---
Federal Facility Indicator:	Not reported
Hazardous Secondary Material Indicator:	N
Sub-Part K Indicator:	Not reported
Commercial TSD Indicator:	No
Treatment Storage and Disposal Type:	Not reported
2018 GPRA Permit Baseline:	Not on the Baseline
2018 GPRA Renewals Baseline:	Not on the Baseline
Permit Renewals Workload Universe:	Not reported
Permit Workload Universe:	Not reported
Permit Progress Universe:	Not reported
Post-Closure Workload Universe:	Not reported
Closure Workload Universe:	Not reported
202 GPRA Corrective Action Baseline:	No
Corrective Action Workload Universe:	No
Subject to Corrective Action Universe:	No
Non-TSDs Where RCRA CA has Been Imposed Universe:	No
TSDs Potentially Subject to CA Under 3004 (u)/(v) Universe:	No
TSDs Only Subject to CA under Discretionary Auth Universe:	No
Corrective Action Priority Ranking:	No NCAPS ranking
Environmental Control Indicator:	No
Institutional Control Indicator:	No
Human Exposure Controls Indicator:	N/A
Groundwater Controls Indicator:	N/A
Operating TSDF Universe:	Not reported
Full Enforcement Universe:	Not reported
Significant Non-Complier Universe:	No
Unaddressed Significant Non-Complier Universe:	No
Addressed Significant Non-Complier Universe:	No
Significant Non-Complier With a Compliance Schedule Universe:	No
Financial Assurance Required:	Not reported
Handler Date of Last Change:	2020-07-10 18:44:13.0

Map ID
Direction
Distance
Elevation

MAP FINDINGS

Site

Database(s)

EDR ID Number
EPA ID Number

SHORELINE UNIFIED SCHOOL DISTRICT (Continued)

1026465785

Recognized Trader-Importer: No
Recognized Trader-Exporter: No
Importer of Spent Lead Acid Batteries: No
Exporter of Spent Lead Acid Batteries: No
Recycler Activity Without Storage: No
Manifest Broker: No
Sub-Part P Indicator: No

Handler - Owner Operator:

Owner/Operator Indicator: Operator
Owner/Operator Name: SHORELINE UNIFIED SCHOOL DISTRICT
Legal Status: Other
Date Became Current: Not reported
Date Ended Current: Not reported
Owner/Operator Address: P.O. BOX 198
Owner/Operator City,State,Zip: TOMALES, CA 94971
Owner/Operator Telephone: 707-878-2225
Owner/Operator Telephone Ext: Not reported
Owner/Operator Fax: Not reported
Owner/Operator Email: Not reported

Owner/Operator Indicator: Owner
Owner/Operator Name: SHORELINE UNIFIED SCHOOL DISTRICT
Legal Status: Other
Date Became Current: Not reported
Date Ended Current: Not reported
Owner/Operator Address: P.O. BOX 198
Owner/Operator City,State,Zip: TOMALES, CA 94971
Owner/Operator Telephone: 707-878-2225
Owner/Operator Telephone Ext: Not reported
Owner/Operator Fax: Not reported
Owner/Operator Email: Not reported

Historic Generators:

Receive Date: 2020-06-16 00:00:00.0
Handler Name: SHORELINE UNIFIED SCHOOL DISTRICT
Federal Waste Generator Description: Not a generator, verified
State District Owner: Not reported
Large Quantity Handler of Universal Waste: No
Recognized Trader Importer: No
Recognized Trader Exporter: No
Spent Lead Acid Battery Importer: No
Spent Lead Acid Battery Exporter: No
Current Record: Yes
Non Storage Recycler Activity: Not reported
Electronic Manifest Broker: Not reported

List of NAICS Codes and Descriptions:

NAICS Code: 56299
NAICS Description: ALL OTHER WASTE MANAGEMENT SERVICES

Facility Has Received Notices of Violations:

Violations: No Violations Found

Map ID
Direction
Distance
Elevation

MAP FINDINGS

Site

Database(s)

EDR ID Number
EPA ID Number

SHORELINE UNIFIED SCHOOL DISTRICT (Continued)

1026465785

Evaluation Action Summary:
Evaluations:

No Evaluations Found

F28
West
1/8-1/4
0.208 mi.
1096 ft.

TOBY'S (RED BARN)
3RD & B
POINT REYES STATION, CA 94956

HIST UST **U001600704**
N/A

Site 1 of 3 in cluster F

Relative:
Higher
Actual:
33 ft.

HIST UST:
Name: TOBY'S (RED BARN)
Address: 3RD & B
City,State,Zip: POINT REYES STATION, CA 94956
File Number: Not reported
URL: Not reported
Region: STATE
Facility ID: 00000011676
Facility Type: Other
Other Type: TRUCK YARD
Contact Name: TOBY GIACOMINI
Telephone: 4156631223
Owner Name: TOBY'S TRUCKING INC.
Owner Address: 3RD & B
Owner City,St,Zip: POINT REYES STATION, CA 94956
Total Tanks: 0002

Tank Num: 001
Container Num: #1
Year Installed: Not reported
Tank Capacity: 00010000
Tank Used for: PRODUCT
Type of Fuel: DIESEL
Container Construction Thickness: Not reported
Leak Detection: None

Tank Num: 002
Container Num: 2
Year Installed: Not reported
Tank Capacity: 00001000
Tank Used for: PRODUCT
Type of Fuel: REGULAR
Container Construction Thickness: Not reported
Leak Detection: None

F29
West
1/8-1/4
0.208 mi.
1096 ft.

TOBYS (RED BARN)
3RD AND B
POINT REYES STATION, CA 94956

HIST UST **S118416188**
N/A

Site 2 of 3 in cluster F

Relative:
Higher
Actual:
33 ft.

HIST UST:
Name: TOBYS (RED BARN)
Address: 3RD AND B
City,State,Zip: POINT REYES STATION, CA 94956
File Number: 000293F2

Map ID
Direction
Distance
Elevation

MAP FINDINGS

Site

Database(s)

EDR ID Number
EPA ID Number

TOBYS (RED BARN) (Continued)

S118416188

URL: <http://geotracker.waterboards.ca.gov/ustpdfs/pdf/000293F2.pdf>
Region: Not reported
Facility ID: Not reported
Facility Type: Not reported
Other Type: Not reported
Contact Name: Not reported
Telephone: Not reported
Owner Name: Not reported
Owner Address: Not reported
Owner City,St,Zip: Not reported
Total Tanks: Not reported

Tank Num: Not reported
Container Num: Not reported
Year Installed: Not reported
Tank Capacity: Not reported
Tank Used for: Not reported
Type of Fuel: Not reported
Container Construction Thickness: Not reported
Leak Detection: Not reported

[Click here for Geo Tracker PDF:](#)

F30
West
1/8-1/4
0.208 mi.
1096 ft.

TOBY'S TRUCKING, INC.
THIRD & B ST.
POINT REYES STATION, CA 94956

UST U003914786
N/A

Site 3 of 3 in cluster F

Relative:
Higher
Actual:
33 ft.

MARIN CO. UST:
Name: TOBY'S TRUCKING, INC.
Address: THIRD & B ST.
City: POINT REYES STATION
Zip: 94956
Facility Id: Not reported

Tank Number: Not reported
Tank Status: Not reported
Tank Contents: Not reported
Tank Use: Not reported
Certificate Number: Not reported
Last Inspected: Not reported
Program: UST
Location: Not reported
Pulled Date: 1/22/1992
Reason: Not reported

Map ID
 Direction
 Distance
 Elevation

MAP FINDINGS

Site

Database(s)

EDR ID Number
 EPA ID Number

G31
West
1/8-1/4
0.218 mi.
1149 ft.

GREENBRIDGE GAS & AUTO
11401 STATE ROUTE 1
PT. REYES, CA 94956
Site 1 of 8 in cluster G

UST **U004261799**
N/A

Relative:
Higher
Actual:
40 ft.

UST:
 Name: GREENBRIDGE GAS & AUTO
 Address: 11401 STATE ROUTE 1
 City,State,Zip: PT. REYES, CA 94956
 Facility ID: 21-000-600165
 Permitting Agency: Marin County Dept of Public Works, Waste
 Latitude: 38.0691385
 Longitude: -122.8062685

G32
West
1/8-1/4
0.218 mi.
1149 ft.

REDWOOD OIL COMPANY
11401 STATE ROUTE 1
POINT REYES STATION, CA 94956
Site 2 of 8 in cluster G

RCRA NonGen / NLR **1025872273**
CAL000445394

Relative:
Higher
Actual:
40 ft.

RCRA NonGen / NLR:
 Date Form Received by Agency: 2019-04-19 00:00:00.0
 Handler Name: REDWOOD OIL COMPANY
 Handler Address: 11401 STATE ROUTE 1
 Handler City,State,Zip: POINT REYES STATION, CA 94956
 EPA ID: CAL000445394
 Contact Name: MARK REANO
 Contact Address: 50 PROFESSIONAL CENTER DR
 Contact City,State,Zip: ROHNERT PARK, CA 94928
 Contact Telephone: 707-484-3466
 Contact Fax: 707-584-7078
 Contact Email: TRACY@REDWOODOLL.NET
 Contact Title: Not reported
 EPA Region: 09
 Land Type: Not reported
 Federal Waste Generator Description: Not a generator, verified
 Non-Notifier: Not reported
 Biennial Report Cycle: Not reported
 Accessibility: Not reported
 Active Site Indicator: Handler Activities
 State District Owner: Not reported
 State District: Not reported
 Mailing Address: 50 PROFESSIONAL CENTER DR
 Mailing City,State,Zip: ROHNERT PARK, CA 94928
 Owner Name: REDWOOD OIL COMPANY INC
 Owner Type: Other
 Operator Name: MARK REANO
 Operator Type: Other
 Short-Term Generator Activity: No
 Importer Activity: No
 Mixed Waste Generator: No
 Transporter Activity: No
 Transfer Facility Activity: No
 Recycler Activity with Storage: Yes
 Small Quantity On-Site Burner Exemption: No
 Smelting Melting and Refining Furnace Exemption: No
 Underground Injection Control: No
 Off-Site Waste Receipt: No
 Universal Waste Indicator: Yes

Map ID
 Direction
 Distance
 Elevation

MAP FINDINGS

Site

Database(s)

EDR ID Number
 EPA ID Number

REDWOOD OIL COMPANY (Continued)

1025872273

Universal Waste Destination Facility:	Yes
Federal Universal Waste:	No
Active Site Fed-Reg Treatment Storage and Disposal Facility:	Not reported
Active Site Converter Treatment storage and Disposal Facility:	Not reported
Active Site State-Reg Treatment Storage and Disposal Facility:	Not reported
Active Site State-Reg Handler:	---
Federal Facility Indicator:	Not reported
Hazardous Secondary Material Indicator:	N
Sub-Part K Indicator:	Not reported
Commercial TSD Indicator:	No
Treatment Storage and Disposal Type:	Not reported
2018 GPRA Permit Baseline:	Not on the Baseline
2018 GPRA Renewals Baseline:	Not on the Baseline
Permit Renewals Workload Universe:	Not reported
Permit Workload Universe:	Not reported
Permit Progress Universe:	Not reported
Post-Closure Workload Universe:	Not reported
Closure Workload Universe:	Not reported
202 GPRA Corrective Action Baseline:	No
Corrective Action Workload Universe:	No
Subject to Corrective Action Universe:	No
Non-TSDs Where RCRA CA has Been Imposed Universe:	No
TSDs Potentially Subject to CA Under 3004 (u)/(v) Universe:	No
TSDs Only Subject to CA under Discretionary Auth Universe:	No
Corrective Action Priority Ranking:	No NCAPS ranking
Environmental Control Indicator:	No
Institutional Control Indicator:	No
Human Exposure Controls Indicator:	N/A
Groundwater Controls Indicator:	N/A
Operating TSDF Universe:	Not reported
Full Enforcement Universe:	Not reported
Significant Non-Complier Universe:	No
Unaddressed Significant Non-Complier Universe:	No
Addressed Significant Non-Complier Universe:	No
Significant Non-Complier With a Compliance Schedule Universe:	No
Financial Assurance Required:	Not reported
Handler Date of Last Change:	2019-06-28 17:27:00.0
Recognized Trader-Importer:	No
Recognized Trader-Exporter:	No
Importer of Spent Lead Acid Batteries:	No
Exporter of Spent Lead Acid Batteries:	No
Recycler Activity Without Storage:	No
Manifest Broker:	No
Sub-Part P Indicator:	No

Handler - Owner Operator:

Owner/Operator Indicator:	Owner
Owner/Operator Name:	REDWOOD OIL COMPANY INC
Legal Status:	Other
Date Became Current:	Not reported
Date Ended Current:	Not reported
Owner/Operator Address:	50 PROFESSIONAL CENTER DR
Owner/Operator City,State,Zip:	ROHNERT PARK, CA 94928
Owner/Operator Telephone:	707-584-7000
Owner/Operator Telephone Ext:	Not reported
Owner/Operator Fax:	Not reported

Map ID
 Direction
 Distance
 Elevation

MAP FINDINGS

Site

Database(s)

EDR ID Number
 EPA ID Number

REDWOOD OIL COMPANY (Continued)

1025872273

Owner/Operator Email:	Not reported
Owner/Operator Indicator:	Operator
Owner/Operator Name:	MARK REANO
Legal Status:	Other
Date Became Current:	Not reported
Date Ended Current:	Not reported
Owner/Operator Address:	50 PROFESSIONAL CENTER DR
Owner/Operator City, State, Zip:	ROHNERT PARK, CA 94928
Owner/Operator Telephone:	707-484-3466
Owner/Operator Telephone Ext:	Not reported
Owner/Operator Fax:	Not reported
Owner/Operator Email:	Not reported

Historic Generators:	
Receive Date:	2019-04-19 00:00:00.0
Handler Name:	REDWOOD OIL COMPANY
Federal Waste Generator Description:	Not a generator, verified
State District Owner:	Not reported
Large Quantity Handler of Universal Waste:	No
Recognized Trader Importer:	No
Recognized Trader Exporter:	No
Spent Lead Acid Battery Importer:	No
Spent Lead Acid Battery Exporter:	No
Current Record:	Yes
Non Storage Recycler Activity:	Not reported
Electronic Manifest Broker:	Not reported

List of NAICS Codes and Descriptions:	
NAICS Code:	447190
NAICS Description:	OTHER GASOLINE STATIONS

Facility Has Received Notices of Violations:	
Violations:	No Violations Found

Evaluation Action Summary:	
Evaluations:	No Evaluations Found

G33
West
1/8-1/4
0.218 mi.
1149 ft.
Relative:
Higher
Actual:
40 ft.

GREENBRIDGE GAS & AUTO
11401 STATE RT 1
POINT REYES STATION, CA 94956
Site 3 of 8 in cluster G

LUST **S103890688**
Cortese **N/A**
HIST CORTESE
CERS

LUST REG 2:	
Region:	2
Facility Id:	21-0339
Facility Status:	Case Closed
Case Number:	21-0339
How Discovered:	Tank Closure
Leak Cause:	UNK
Leak Source:	UNK
Date Leak Confirmed:	1/29/1999
Oversight Program:	LUST
Prelim. Site Assessment Workplan Submitted:	Not reported

Map ID
Direction
Distance
Elevation

MAP FINDINGS

Site

Database(s)

EDR ID Number
EPA ID Number

GREENBRIDGE GAS & AUTO (Continued)

S103890688

Preliminary Site Assessment Began: Not reported
Pollution Characterization Began: Not reported
Pollution Remediation Plan Submitted: Not reported
Date Remediation Action Underway: Not reported
Date Post Remedial Action Monitoring Began: Not reported

CORTESE:

Name: GREENBRIDGE GAS & AUTO
Address: 11401 STATE RT 1
City,State,Zip: POINT REYES STATION, CA 94956
Region: CORTESE
Envirostor Id: Not reported
Global ID: T0604100321
Site/Facility Type: LUST CLEANUP SITE
Cleanup Status: COMPLETED - CASE CLOSED
Status Date: Not reported
Site Code: Not reported
Latitude: Not reported
Longitude: Not reported
Owner: Not reported
Enf Type: Not reported
Swat R: Not reported
Flag: active
Order No: Not reported
Waste Discharge System No: Not reported
Effective Date: Not reported
Region 2: Not reported
WID Id: Not reported
Solid Waste Id No: Not reported
Waste Management Uit Name: Not reported
File Name: Active Open

HIST CORTESE:

edr_fname: GREENBRIDGE GAS & AUTO
edr_fadd1: 11401 STATE RT 1
City,State,Zip: POINT REYES STATION, CA
Region: CORTESE
Facility County Code: 21
Reg By: LTNKA
Reg Id: 21-0339

CERS:

Name: GREENBRIDGE GAS & AUTO
Address: 11401 STATE RT 1
City,State,Zip: POINT REYES STATION, CA 94956
Site ID: 235193
CERS ID: T0604100321
CERS Description: Leaking Underground Storage Tank Cleanup Site

Affiliation:

Affiliation Type Desc: Local Agency Caseworker
Entity Name: UNK - MARIN COUNTY
Entity Title: Not reported
Affiliation Address: Not reported
Affiliation City: r2 UNKNOWN
Affiliation State: CA

Map ID
Direction
Distance
Elevation

MAP FINDINGS

Site

Database(s)

EDR ID Number
EPA ID Number

GREENBRIDGE GAS & AUTO (Continued)

S103890688

Affiliation Country: Not reported
Affiliation Zip: Not reported
Affiliation Phone: Not reported

Affiliation Type Desc: Regional Board Caseworker
Entity Name: JOHN JANG - SAN FRANCISCO BAY RWQCB (REGION 2)
Entity Title: Not reported
Affiliation Address: 1515 CLAY STREET, SUITE 1400
Affiliation City: OAKLAND
Affiliation State: CA
Affiliation Country: Not reported
Affiliation Zip: Not reported
Affiliation Phone: Not reported

G34
West
1/8-1/4
0.218 mi.
1149 ft.

GREENBRIDGE GAS AND AUTO
11401 STATE ROUTE 1
POINT REYES STATION, CA 94956

Site 4 of 8 in cluster G

LUST S103966702
ENF N/A

Relative:
Higher

Actual:
40 ft.

LUST:
Name: GREENBRIDGE GAS & AUTO
Address: 11401 STATE RT 1
City,State,Zip: POINT REYES STATION, CA 94956
Lead Agency: SAN FRANCISCO BAY RWQCB (REGION 2)
Case Type: LUST Cleanup Site
Geo Track: http://geotracker.waterboards.ca.gov/profile_report.asp?global_id=T0604100321
Global Id: T0604100321
Latitude: 38.069179
Longitude: -122.806818
Status: Completed - Case Closed
Status Date: 08/31/1999
Case Worker: JMJ
RB Case Number: 21-0339
Local Agency: MARIN COUNTY
File Location: Not reported
Local Case Number: 21-0339
Potential Media Affect: Other Groundwater (uses other than drinking water)
Potential Contaminants of Concern: Gasoline
Site History: Not reported

LUST:
Global Id: T0604100321
Contact Type: Regional Board Caseworker
Contact Name: JOHN JANG
Organization Name: SAN FRANCISCO BAY RWQCB (REGION 2)
Address: 1515 CLAY STREET, SUITE 1400
City: OAKLAND
Email: jjang@waterboards.ca.gov
Phone Number: Not reported

Global Id: T0604100321
Contact Type: Local Agency Caseworker
Contact Name: UNK
Organization Name: MARIN COUNTY
Address: Not reported
City: r2 UNKNOWN

Map ID
Direction
Distance
Elevation

MAP FINDINGS

Site

Database(s)

EDR ID Number
EPA ID Number

GREENBRIDGE GAS AND AUTO (Continued)

S103966702

Email: Not reported
Phone Number: Not reported

LUST:

Global Id: T0604100321
Action Type: ENFORCEMENT
Date: 10/25/2007
Action: * No Action

Global Id: T0604100321
Action Type: Other
Date: 01/29/1999
Action: Leak Discovery

Global Id: T0604100321
Action Type: Other
Date: 01/29/1999
Action: Leak Stopped

Global Id: T0604100321
Action Type: Other
Date: 06/21/1999
Action: Leak Reported

LUST:

Global Id: T0604100321
Status: Open - Case Begin Date
Status Date: 01/29/1999

Global Id: T0604100321
Status: Open - Site Assessment
Status Date: 01/29/1999

Global Id: T0604100321
Status: Completed - Case Closed
Status Date: 08/31/1999

ENF:

Name: GREENBRIDGE GAS AND AUTO
Address: 11401 STATE ROUTE 1
City,State,Zip: POINT REYES STATION, CA 94956
Region: 2
Facility Id: 229260
Agency Name: Greenbridge Gas & Auto
Place Type: Facility
Place Subtype: Not reported
Facility Type: All other facilities
Agency Type: Privately-Owned Business
Of Agencies: 1
Place Latitude: Not reported
Place Longitude: Not reported
SIC Code 1: Not reported
SIC Desc 1: Not reported
SIC Code 2: Not reported
SIC Desc 2: Not reported

Map ID
Direction
Distance
Elevation

MAP FINDINGS

Site

Database(s)

EDR ID Number
EPA ID Number

GREENBRIDGE GAS AND AUTO (Continued)

S103966702

SIC Code 3:	Not reported
SIC Desc 3:	Not reported
NAICS Code 1:	Not reported
NAICS Desc 1:	Not reported
NAICS Code 2:	Not reported
NAICS Desc 2:	Not reported
NAICS Code 3:	Not reported
NAICS Desc 3:	Not reported
# Of Places:	1
Source Of Facility:	Reg Meas
Design Flow:	Not reported
Threat To Water Quality:	Not reported
Complexity:	Not reported
Pretreatment:	Not reported
Facility Waste Type:	Not reported
Facility Waste Type 2:	Not reported
Facility Waste Type 3:	Not reported
Facility Waste Type 4:	Not reported
Program:	UST
Program Category1:	TANKS
Program Category2:	TANKS
# Of Programs:	1
WDID:	2 21-0339
Reg Measure Id:	169015
Reg Measure Type:	Unregulated
Region:	2
Order #:	Not reported
Npdes# CA#:	Not reported
Major-Minor:	Not reported
Npdes Type:	Not reported
Reclamation:	Not reported
Dredge Fill Fee:	Not reported
301H:	Not reported
Application Fee Amt Received:	Not reported
Status:	Never Active
Status Date:	02/20/2013
Effective Date:	Not reported
Expiration/Review Date:	Not reported
Termination Date:	Not reported
WDR Review - Amend:	Not reported
WDR Review - Revise/Renew:	Not reported
WDR Review - Rescind:	Not reported
WDR Review - No Action Required:	Not reported
WDR Review - Pending:	Not reported
WDR Review - Planned:	Not reported
Status Enrollee:	N
Individual/General:	I
Fee Code:	Not reported
Direction/Voice:	Passive
Enforcement Id(EID):	237102
Region:	2
Order / Resolution Number:	UNKNOWN
Enforcement Action Type:	13267 Letter
Effective Date:	02/04/1999
Adoption/Issuance Date:	Not reported
Achieve Date:	4/6/1999
Termination Date:	Not reported

Map ID
 Direction
 Distance
 Elevation

MAP FINDINGS

Site

Database(s)

EDR ID Number
 EPA ID Number

GREENBRIDGE GAS AND AUTO (Continued)

S103966702

ACL Issuance Date: Not reported
 EPL Issuance Date: Not reported
 Status: Historical
 Title: Enforcement - 2 21-0339
 Description: Not reported
 Program: UST
 Latest Milestone Completion Date: 4/6/1999
 # Of Programs1: 1
 Total Assessment Amount: 0
 Initial Assessed Amount: 0
 Liability \$ Amount: 0
 Project \$ Amount: 0
 Liability \$ Paid: 0
 Project \$ Completed: 0
 Total \$ Paid/Completed Amount: 0

G35
West
1/8-1/4
0.218 mi.
1149 ft.

POINT REYES STATION
11401 STATE ROUTE 1
PT. REYES, CA 94956
Site 5 of 8 in cluster G

CERS TANKS **S121740743**
CERS **N/A**

Relative:
Higher
Actual:
40 ft.

CERS TANKS:
 Name: POINT REYES STATION
 Address: 11401 STATE ROUTE 1
 City,State,Zip: PT. REYES, CA 94956
 Site ID: 120630
 CERS ID: 10032337
 CERS Description: Underground Storage Tank

CERS:
 Name: POINT REYES STATION
 Address: 11401 STATE ROUTE 1
 City,State,Zip: PT. REYES, CA 94956
 Site ID: 120630
 CERS ID: 10032337
 CERS Description: Chemical Storage Facilities

Evaluation:
 Eval General Type: Compliance Evaluation Inspection
 Eval Date: 04-03-2018
 Violations Found: No
 Eval Type: Routine done by local agency
 Eval Notes: Small amount of water removed in sump from rain
 Eval Division: Marin County Dept of Public Works, Waste Mgmt, CUP
 Eval Program: UST
 Eval Source: CERS

Eval General Type: Compliance Evaluation Inspection
 Eval Date: 04-11-2014
 Violations Found: No
 Eval Type: Routine done by local agency
 Eval Notes: Not reported
 Eval Division: Marin County Dept of Public Works, Waste Mgmt, CUP
 Eval Program: HMRRP
 Eval Source: CERS

Eval General Type: Compliance Evaluation Inspection

Map ID
Direction
Distance
Elevation

MAP FINDINGS

Site

Database(s)

EDR ID Number
EPA ID Number

POINT REYES STATION (Continued)

S121740743

Eval Date: 04-11-2014
Violations Found: No
Eval Type: Routine done by local agency
Eval Notes: Not reported
Eval Division: Marin County Dept of Public Works, Waste Mgmt, CUP
Eval Program: UST
Eval Source: CERS

Eval General Type: Compliance Evaluation Inspection
Eval Date: 04-14-2016
Violations Found: No
Eval Type: Routine done by local agency
Eval Notes: Not reported
Eval Division: Marin County Dept of Public Works, Waste Mgmt, CUP
Eval Program: UST
Eval Source: CERS

Eval General Type: Compliance Evaluation Inspection
Eval Date: 04-14-2017
Violations Found: No
Eval Type: Routine done by local agency
Eval Notes: Not reported
Eval Division: Marin County Dept of Public Works, Waste Mgmt, CUP
Eval Program: HMRRP
Eval Source: CERS

Eval General Type: Compliance Evaluation Inspection
Eval Date: 04-14-2017
Violations Found: No
Eval Type: Routine done by local agency
Eval Notes: Not reported
Eval Division: Marin County Dept of Public Works, Waste Mgmt, CUP
Eval Program: UST
Eval Source: CERS

Eval General Type: Compliance Evaluation Inspection
Eval Date: 04-15-2020
Violations Found: No
Eval Type: Routine done by local agency
Eval Notes: Not reported
Eval Division: Marin County Dept of Public Works, Waste Mgmt, CUP
Eval Program: UST
Eval Source: CERS

Eval General Type: Compliance Evaluation Inspection
Eval Date: 04-17-2019
Violations Found: No
Eval Type: Routine done by local agency
Eval Notes: Not reported
Eval Division: Marin County Dept of Public Works, Waste Mgmt, CUP
Eval Program: HMRRP
Eval Source: CERS

Eval General Type: Compliance Evaluation Inspection
Eval Date: 04-17-2019
Violations Found: No
Eval Type: Routine done by local agency

Map ID
Direction
Distance
Elevation

MAP FINDINGS

Site

Database(s)

EDR ID Number
EPA ID Number

POINT REYES STATION (Continued)

S121740743

Eval Notes: Nor-Cal Compliance completed the underground storage tank monitoring certification! Contractors license and Veeder Root certifications were in compliance. Maintain good record keeping for water in the bucket and or sumps due to rain!

Eval Division: Marin County Dept of Public Works, Waste Mgmt, CUP
Eval Program: UST
Eval Source: CERS

Eval General Type: Compliance Evaluation Inspection
Eval Date: 04-21-2015
Violations Found: No
Eval Type: Routine done by local agency
Eval Notes: Not reported
Eval Division: Marin County Dept of Public Works, Waste Mgmt, CUP
Eval Program: UST
Eval Source: CERS

Affiliation:

Affiliation Type Desc: Environmental Contact
Entity Name: Julie Van Alyea
Entity Title: Not reported
Affiliation Address: 50 Professional Center Dr.
Affiliation City: Rohnert Park
Affiliation State: CA
Affiliation Country: Not reported
Affiliation Zip: 94928
Affiliation Phone: Not reported

Affiliation Type Desc: Legal Owner
Entity Name: Redwood Oil Company
Entity Title: Not reported
Affiliation Address: 50 Professional Center Dr.
Affiliation City: Rohnert Park
Affiliation State: CA
Affiliation Country: United States
Affiliation Zip: 94928
Affiliation Phone: (707) 584-7000

Affiliation Type Desc: Property Owner
Entity Name: Redwood Oil Company
Entity Title: Not reported
Affiliation Address: 50 Professional Center Dr
Affiliation City: Rohnert Park
Affiliation State: CA
Affiliation Country: United States
Affiliation Zip: 94928
Affiliation Phone: (707) 584-7000

Affiliation Type Desc: UST Tank Owner
Entity Name: Redwood Oil Company
Entity Title: Not reported
Affiliation Address: 50 Professional Center Dr.
Affiliation City: Rohnert Park
Affiliation State: CA
Affiliation Country: United States
Affiliation Zip: 94928
Affiliation Phone: (707) 584-7000

Map ID
Direction
Distance
Elevation

MAP FINDINGS

Site

Database(s)

EDR ID Number
EPA ID Number

POINT REYES STATION (Continued)

S121740743

Affiliation Type Desc: Identification Signer
Entity Name: Lynn Damato
Entity Title: authorized signer
Affiliation Address: Not reported
Affiliation City: Not reported
Affiliation State: Not reported
Affiliation Country: Not reported
Affiliation Zip: Not reported
Affiliation Phone: Not reported

Affiliation Type Desc: Parent Corporation
Entity Name: Redwood Oil Company, Inc.
Entity Title: Not reported
Affiliation Address: Not reported
Affiliation City: Not reported
Affiliation State: Not reported
Affiliation Country: Not reported
Affiliation Zip: Not reported
Affiliation Phone: Not reported

Affiliation Type Desc: CUPA District
Entity Name: Marin County CUPA
Entity Title: Not reported
Affiliation Address: 1600 Los Gamos Suite 210
Affiliation City: San Rafael
Affiliation State: CA
Affiliation Country: Not reported
Affiliation Zip: 94903
Affiliation Phone: (415) 473-6647

Affiliation Type Desc: Facility Mailing Address
Entity Name: Mailing Address
Entity Title: Not reported
Affiliation Address: 50 Professional Center Dr.
Affiliation City: Rohnert Park
Affiliation State: CA
Affiliation Country: Not reported
Affiliation Zip: 94928
Affiliation Phone: Not reported

Affiliation Type Desc: Operator
Entity Name: Redwood Oil Company
Entity Title: Not reported
Affiliation Address: Not reported
Affiliation City: Not reported
Affiliation State: Not reported
Affiliation Country: Not reported
Affiliation Zip: Not reported
Affiliation Phone: (415) 663-8654

Affiliation Type Desc: UST Permit Applicant
Entity Name: Mark Reano
Entity Title: owner
Affiliation Address: Not reported
Affiliation City: Not reported
Affiliation State: Not reported
Affiliation Country: Not reported

Map ID
 Direction
 Distance
 Elevation

MAP FINDINGS

Site

Database(s)

EDR ID Number
 EPA ID Number

POINT REYES STATION (Continued)

S121740743

Affiliation Zip: Not reported
 Affiliation Phone: (707) 794-9180

Affiliation Type Desc: UST Property Owner Name
 Entity Name: Redwood Oil Company
 Entity Title: Not reported
 Affiliation Address: 50 Professional Center Dr.
 Affiliation City: Rohnert Park
 Affiliation State: CA
 Affiliation Country: United States
 Affiliation Zip: 94928
 Affiliation Phone: (707) 584-7000

Affiliation Type Desc: Document Preparer
 Entity Name: Lynn Damato
 Entity Title: Not reported
 Affiliation Address: Not reported
 Affiliation City: Not reported
 Affiliation State: Not reported
 Affiliation Country: Not reported
 Affiliation Zip: Not reported
 Affiliation Phone: Not reported

Affiliation Type Desc: UST Tank Operator
 Entity Name: Redwood Oil Company
 Entity Title: Not reported
 Affiliation Address: 50 Professional Center Dr.
 Affiliation City: Rohnert Park
 Affiliation State: CA
 Affiliation Country: United States
 Affiliation Zip: 94928
 Affiliation Phone: (707) 584-7000

G36
West
1/8-1/4
0.218 mi.
1149 ft.

GREENBRIDGE GAS
11401 STATE ROUTE 1 B
POINT REYES STATION, CA
Site 6 of 8 in cluster G

UST U004106528
N/A

Relative:
Higher
Actual:
40 ft.

MARIN CO. UST:
 Name: GREENBRIDGE GAS
 Address: 11401 STATE ROUTE 1 B
 City: POINT REYES STATION
 Zip: Not reported
 Facility Id: 60-0165

Tank Number: 000001
 Tank Status: UST Removal
 Tank Contents: Regular unleaded
 Tank Use: Motor vehicle fueling
 Certificate Number: 15833
 Last Inspected: 02/29/2008
 Program: Not reported
 Location: Not reported
 Pulled Date: Not reported
 Reason: Not reported

Map ID
Direction
Distance
Elevation

MAP FINDINGS

Site

Database(s)

EDR ID Number
EPA ID Number

GREENBRIDGE GAS (Continued)

U004106528

Tank Number: 000002
Tank Status: UST Removal
Tank Contents: Premium unleaded
Tank Use: Motor vehicle fueling
Certificate Number: 15833
Last Inspected: 02/29/2008
Program: Not reported
Location: Not reported
Pulled Date: Not reported
Reason: Not reported

Tank Number: 000003
Tank Status: UST Removal
Tank Contents: Regular unleaded
Tank Use: Motor vehicle fueling
Certificate Number: 15833
Last Inspected: 02/29/2008
Program: Not reported
Location: Not reported
Pulled Date: Not reported
Reason: Not reported

Tank Number: 000004
Tank Status: Change of Information
Tank Contents: Regular unleaded
Tank Use: Motor vehicle fueling
Certificate Number: 15833
Last Inspected: 02/29/2008
Program: Not reported
Location: Not reported
Pulled Date: Not reported
Reason: Not reported

Tank Number: 000005
Tank Status: Change of Information
Tank Contents: Premium unleaded
Tank Use: Motor vehicle fueling
Certificate Number: 15833
Last Inspected: 02/29/2008
Program: Not reported
Location: Not reported
Pulled Date: Not reported
Reason: Not reported

Tank Number: 000006
Tank Status: Change of Information
Tank Contents: Diesel
Tank Use: Motor vehicle fueling
Certificate Number: 15833
Last Inspected: 02/29/2008
Program: Not reported
Location: Not reported
Pulled Date: Not reported

Map ID
Direction
Distance
Elevation

MAP FINDINGS

Site

Database(s)

EDR ID Number
EPA ID Number

GREENBRIDGE GAS (Continued)

U004106528

Reason: Not reported

G37
West
1/8-1/4
0.218 mi.
1149 ft.

POINT REYES STATION
11401 STATE ROUTE 1
PT. REYES, CA 94956

UST **U004282404**
N/A

Site 7 of 8 in cluster G

Relative:
Higher
Actual:
40 ft.

MARIN CO. UST:

Name: POINT REYES STATION
Address: 11401 STATE ROUTE 1
City: POINT REYES
Zip: Not reported
Facility Id: 60-1283

Tank Number: 000001
Tank Status: UST Removal
Tank Contents: Regular unleaded
Tank Use: Motor vehicle fueling
Certificate Number: Not reported
Last Inspected: Not reported
Program: Not reported
Location: Not reported
Pulled Date: Not reported
Reason: Not reported

Tank Number: 000001
Tank Status: UST Removal
Tank Contents: Regular unleaded
Tank Use: Motor vehicle fueling
Certificate Number: Not reported
Last Inspected: Not reported
Program: Not reported
Location: Not reported
Pulled Date: Not reported
Reason: Not reported

Tank Number: 000002
Tank Status: UST Removal
Tank Contents: Premium unleaded
Tank Use: Motor vehicle fueling
Certificate Number: Not reported
Last Inspected: Not reported
Program: Not reported
Location: Not reported
Pulled Date: Not reported
Reason: Not reported

Tank Number: 000002
Tank Status: UST Removal
Tank Contents: Premium unleaded
Tank Use: Motor vehicle fueling
Certificate Number: Not reported
Last Inspected: Not reported
Program: Not reported

Map ID
Direction
Distance
Elevation

MAP FINDINGS

Site

Database(s)

EDR ID Number
EPA ID Number

POINT REYES STATION (Continued)

U004282404

Location: Not reported
Pulled Date: Not reported
Reason: Not reported

Tank Number: 000003
Tank Status: UST Removal
Tank Contents: Regular unleaded
Tank Use: Motor vehicle fueling
Certificate Number: Not reported
Last Inspected: Not reported
Program: Not reported
Location: Not reported
Pulled Date: Not reported
Reason: Not reported

Tank Number: 000003
Tank Status: UST Removal
Tank Contents: Regular unleaded
Tank Use: Motor vehicle fueling
Certificate Number: Not reported
Last Inspected: Not reported
Program: Not reported
Location: Not reported
Pulled Date: Not reported
Reason: Not reported

Tank Number: 000004
Tank Status: Change of Information
Tank Contents: Regular unleaded
Tank Use: Motor vehicle fueling
Certificate Number: Not reported
Last Inspected: Not reported
Program: Not reported
Location: Not reported
Pulled Date: Not reported
Reason: Not reported

Tank Number: 000004
Tank Status: Change of Information
Tank Contents: Regular unleaded
Tank Use: Motor vehicle fueling
Certificate Number: Not reported
Last Inspected: Not reported
Program: Not reported
Location: Not reported
Pulled Date: Not reported
Reason: Not reported

Tank Number: 000005
Tank Status: Change of Information
Tank Contents: Premium unleaded
Tank Use: Motor vehicle fueling

Map ID
Direction
Distance
Elevation

MAP FINDINGS

Site

Database(s)

EDR ID Number
EPA ID Number

POINT REYES STATION (Continued)

U004282404

Certificate Number: Not reported
Last Inspected: Not reported
Program: Not reported
Location: Not reported
Pulled Date: Not reported
Reason: Not reported

Tank Number: 000005
Tank Status: Change of Information
Tank Contents: Premium unleaded
Tank Use: Motor vehicle fueling
Certificate Number: Not reported
Last Inspected: Not reported
Program: Not reported
Location: Not reported
Pulled Date: Not reported
Reason: Not reported

Tank Number: 000006
Tank Status: Change of Information
Tank Contents: Diesel
Tank Use: Motor vehicle fueling
Certificate Number: Not reported
Last Inspected: Not reported
Program: Not reported
Location: Not reported
Pulled Date: Not reported
Reason: Not reported

Tank Number: 000006
Tank Status: Change of Information
Tank Contents: Diesel
Tank Use: Motor vehicle fueling
Certificate Number: Not reported
Last Inspected: Not reported
Program: Not reported
Location: Not reported
Pulled Date: Not reported
Reason: Not reported

UST:

Name: POINT REYES STATION
Address: 11401 STATE ROUTE 1
City,State,Zip: PT. REYES, CA 94956
Facility ID: 21-000-601283
Permitting Agency: Marin County Dept of Public Works, Waste Management Division
Latitude: 38.0691385
Longitude: -122.8062685

MAP FINDINGS

Map ID
Direction
Distance
Elevation

Site

Database(s)

EDR ID Number
EPA ID Number

G38
West
1/8-1/4
0.218 mi.
1149 ft.

GREENBRIDGE GAS & AUTO
11401 HIGHWAY 1
PT. REYES, CA 94956
Site 8 of 8 in cluster G

UST **U003761869**
N/A

Relative:
Higher
Actual:
40 ft.

MARIN CO. UST:
Name: BUD'S AUTO
Address: 11401 STATE ROUTE 1
City: POINT REYES STATION
Zip: 94956
Facility Id: Not reported

Tank Number: Not reported
Tank Status: Not reported
Tank Contents: Not reported
Tank Use: Not reported
Certificate Number: Not reported
Last Inspected: Not reported
Program: UST
Location: Not reported
Pulled Date: Pending
Reason: Not reported

UST:
Name: GREENBRIDGE GAS & AUTO
Address: 11401 HIGHWAY 1
City,State,Zip: PT. REYES, CA 94956
Facility ID: 600165
Permitting Agency: MARIN COUNTY
Latitude: 38.06974
Longitude: -122.80551

39
West
1/4-1/2
0.274 mi.
1446 ft.

TOBY'S TRUCKING INC
UNKNOWN B ST
POINT REYES STATION, CA 94956

LUST **S106163633**
Cortese **N/A**

Relative:
Higher
Actual:
34 ft.

LUST REG 2:
Region: 2
Facility Id: 21-0248
Facility Status: Case Closed
Case Number: 21-262
How Discovered: Tank Closure
Leak Cause: UNK
Leak Source: UNK
Date Leak Confirmed: 12/6/1994
Oversight Program: LUST
Prelim. Site Assesment Wokplan Submitted: Not reported
Preliminary Site Assesment Began: Not reported
Pollution Characterization Began: Not reported
Pollution Remediation Plan Submitted: Not reported
Date Remediation Action Underway: Not reported
Date Post Remedial Action Monitoring Began: Not reported

LUST:
Name: TOBY'S TRUCKING INC
Address: UNKNOWN B ST

Map ID
Direction
Distance
Elevation

MAP FINDINGS

Site

Database(s)

EDR ID Number
EPA ID Number

TOBY'S TRUCKING INC (Continued)

S106163633

City,State,Zip: POINT REYES STATION, CA 94956
Lead Agency: SAN FRANCISCO BAY RWQCB (REGION 2)
Case Type: LUST Cleanup Site
Geo Track: http://geotracker.waterboards.ca.gov/profile_report.asp?global_id=T0604100234
Global Id: T0604100234
Latitude: 38.068314
Longitude: -122.808033
Status: Completed - Case Closed
Status Date: 07/24/1996
Case Worker: JMJ
RB Case Number: 21-0248
Local Agency: MARIN COUNTY
File Location: Not reported
Local Case Number: 21-262
Potential Media Affect: Other Groundwater (uses other than drinking water)
Potential Contaminants of Concern: Diesel
Site History: Not reported

LUST:

Global Id: T0604100234
Contact Type: Regional Board Caseworker
Contact Name: JOHN JANG
Organization Name: SAN FRANCISCO BAY RWQCB (REGION 2)
Address: 1515 CLAY STREET, SUITE 1400
City: OAKLAND
Email: jjang@waterboards.ca.gov
Phone Number: Not reported

Global Id: T0604100234
Contact Type: Local Agency Caseworker
Contact Name: UNK
Organization Name: MARIN COUNTY
Address: Not reported
City: r2 UNKNOWN
Email: Not reported
Phone Number: Not reported

LUST:

Global Id: T0604100234
Action Type: ENFORCEMENT
Date: 05/16/1996
Action: Staff Letter

Global Id: T0604100234
Action Type: ENFORCEMENT
Date: 07/24/1996
Action: Closure/No Further Action Letter

Global Id: T0604100234
Action Type: Other
Date: 01/22/1992
Action: Leak Discovery

Global Id: T0604100234
Action Type: Other
Date: 01/22/1992
Action: Leak Stopped

Map ID
Direction
Distance
Elevation

MAP FINDINGS

Site

Database(s)

EDR ID Number
EPA ID Number

TOBY'S TRUCKING INC (Continued)

S106163633

Global Id: T0604100234
Action Type: Other
Date: 01/22/1992
Action: Leak Reported

LUST:

Global Id: T0604100234
Status: Open - Case Begin Date
Status Date: 01/22/1992

Global Id: T0604100234
Status: Open - Site Assessment
Status Date: 12/06/1994

Global Id: T0604100234
Status: Completed - Case Closed
Status Date: 07/24/1996

CORTESE:

Name: TOBY'S TRUCKING INC
Address: UNKNOWN B ST
City,State,Zip: POINT REYES STATION, CA 94956
Region: CORTESE
Envirostor Id: Not reported
Global ID: T0604100234
Site/Facility Type: LUST CLEANUP SITE
Cleanup Status: COMPLETED - CASE CLOSED
Status Date: Not reported
Site Code: Not reported
Latitude: Not reported
Longitude: Not reported
Owner: Not reported
Enf Type: Not reported
Swat R: Not reported
Flag: active
Order No: Not reported
Waste Discharge System No: Not reported
Effective Date: Not reported
Region 2: Not reported
WID Id: Not reported
Solid Waste Id No: Not reported
Waste Management Uit Name: Not reported
File Name: Active Open

H40 **USCG BOLINAS FACILITY**
WNW **525 MESA RD**
1/4-1/2 **BOLINAS, CA 94924**
0.284 mi.
1500 ft. **Site 1 of 2 in cluster H**

LUST **S103890953**
Cortese **N/A**
HIST CORTESE
CERS

Relative: LUST REG 2:
Higher Region: 2
Actual: Facility Id: 21-0327
41 ft. Facility Status: Case Closed
Case Number: 21-0327
How Discovered: Tank Closure

Map ID
Direction
Distance
Elevation

MAP FINDINGS

Site

Database(s)

EDR ID Number
EPA ID Number

USCG BOLINAS FACILITY (Continued)

S103890953

Leak Cause: UNK
Leak Source: UNK
Date Leak Confirmed: Not reported
Oversight Program: LUST
Prelim. Site Assessment Workplan Submitted: Not reported
Preliminary Site Assessment Began: Not reported
Pollution Characterization Began: Not reported
Pollution Remediation Plan Submitted: Not reported
Date Remediation Action Underway: Not reported
Date Post Remedial Action Monitoring Began: Not reported

LUST:

Name: USCG BOLINAS FACILITY
Address: 525 MESA RD
City,State,Zip: BOLINAS, CA 94924
Lead Agency: SAN FRANCISCO BAY RWQCB (REGION 2)
Case Type: LUST Cleanup Site
Geo Track: http://geotracker.waterboards.ca.gov/profile_report.asp?global_id=T0604100309
Global Id: T0604100309
Latitude: 37.923165
Longitude: -122.7220398
Status: Completed - Case Closed
Status Date: 02/09/1998
Case Worker: JMJ
RB Case Number: 21-0327
Local Agency: MARIN COUNTY
File Location: Not reported
Local Case Number: 21-0327
Potential Media Affect: Other Groundwater (uses other than drinking water)
Potential Contaminants of Concern: Diesel
Site History: Not reported

LUST:

Global Id: T0604100309
Contact Type: Regional Board Caseworker
Contact Name: JOHN JANG
Organization Name: SAN FRANCISCO BAY RWQCB (REGION 2)
Address: 1515 CLAY STREET, SUITE 1400
City: OAKLAND
Email: jjang@waterboards.ca.gov
Phone Number: Not reported

Global Id: T0604100309
Contact Type: Local Agency Caseworker
Contact Name: UNK
Organization Name: MARIN COUNTY
Address: Not reported
City: r2 UNKNOWN
Email: Not reported
Phone Number: Not reported

LUST:

Global Id: T0604100309
Action Type: ENFORCEMENT
Date: 02/09/1998
Action: Closure/No Further Action Letter

Map ID
Direction
Distance
Elevation

MAP FINDINGS

Site

Database(s)

EDR ID Number
EPA ID Number

USCG BOLINAS FACILITY (Continued)

S103890953

Global Id: T0604100309
Action Type: Other
Date: 02/06/1998
Action: Leak Discovery

Global Id: T0604100309
Action Type: Other
Date: 02/06/1998
Action: Leak Stopped

Global Id: T0604100309
Action Type: Other
Date: 02/06/1998
Action: Leak Reported

LUST:

Global Id: T0604100309
Status: Open - Case Begin Date
Status Date: 02/06/1998

Global Id: T0604100309
Status: Completed - Case Closed
Status Date: 02/09/1998

CORTESE:

Name: USCG BOLINAS FACILITY
Address: 525 MESA RD
City,State,Zip: BOLINAS, CA 94924
Region: CORTESE
Envirostor Id: Not reported
Global ID: T0604100309
Site/Facility Type: LUST CLEANUP SITE
Cleanup Status: COMPLETED - CASE CLOSED
Status Date: Not reported
Site Code: Not reported
Latitude: Not reported
Longitude: Not reported
Owner: Not reported
Enf Type: Not reported
Swat R: Not reported
Flag: active
Order No: Not reported
Waste Discharge System No: Not reported
Effective Date: Not reported
Region 2: Not reported
WID Id: Not reported
Solid Waste Id No: Not reported
Waste Management Uit Name: Not reported
File Name: Active Open

HIST CORTESE:

edr_fname: USCG BOLINAS FACILITY
edr_fadd1: 525 MESA
City,State,Zip: BOLINAS, CA 94924
Region: CORTESE

Map ID
Direction
Distance
Elevation

MAP FINDINGS

Site

Database(s)

EDR ID Number
EPA ID Number

USCG BOLINAS FACILITY (Continued)

S103890953

Facility County Code: 21
Reg By: LTNKA
Reg Id: 21-0327

CERS:

Name: USCG BOLINAS FACILITY
Address: 525 MESA RD
City,State,Zip: BOLINAS, CA 94924
Site ID: 210048
CERS ID: T0604100309
CERS Description: Leaking Underground Storage Tank Cleanup Site

Affiliation:

Affiliation Type Desc: Regional Board Caseworker
Entity Name: JOHN JANG - SAN FRANCISCO BAY RWQCB (REGION 2)
Entity Title: Not reported
Affiliation Address: 1515 CLAY STREET, SUITE 1400
Affiliation City: OAKLAND
Affiliation State: CA
Affiliation Country: Not reported
Affiliation Zip: Not reported
Affiliation Phone: Not reported

Affiliation Type Desc: Local Agency Caseworker
Entity Name: UNK - MARIN COUNTY
Entity Title: Not reported
Affiliation Address: Not reported
Affiliation City: r2 UNKNOWN
Affiliation State: CA
Affiliation Country: Not reported
Affiliation Zip: Not reported
Affiliation Phone: Not reported

H41 **USCG CAMSPAC SAN FRANCISCO**
WNW **525 MESA ROAD**
1/4-1/2 **BOLINAS, CA 94924**
0.287 mi.
1514 ft. **Site 2 of 2 in cluster H**

SEMS-ARCHIVE **1000385611**
RCRA-SQG **CA3690390494**
FINDS
DOCKET HWC
ECHO

Relative:
Higher
Actual:
41 ft.

SEMS Archive:
Site ID: 0904944
EPA ID: CA3690390494
Name: USCG CAMSPAC - SAN FRANCISCO
Address: 525 MESA ROAD
Address 2: Not reported
City,State,Zip: BOLINAS, CA 92956
Cong District: Not reported
FIPS Code: 06041
FF: Y
NPL: Not on the NPL
Non NPL Status: NFRAP-Site does not qualify for the NPL based on existing information

SEMS Archive Detail:

Region: 09
Site ID: 0904944
EPA ID: CA3690390494
Site Name: USCG CAMSPAC - SAN FRANCISCO

Map ID
Direction
Distance
Elevation

MAP FINDINGS

Site

Database(s)

EDR ID Number
EPA ID Number

USCG CAMSPAC SAN FRANCISCO (Continued)

1000385611

NPL: N
FF: Y
OU: 00
Action Code: VS
Action Name: ARCH SITE
SEQ: 1
Start Date: Not reported
Finish Date: 1994-07-20 04:00:00
Qual: Not reported
Current Action Lead: EPA Perf In-Hse

Region: 09
Site ID: 0904944
EPA ID: CA3690390494
Site Name: USCG CAMSPAC - SAN FRANCISCO
NPL: N
FF: Y
OU: 00
Action Code: DS
Action Name: DISCVRY
SEQ: 1
Start Date: 1993-11-29 05:00:00
Finish Date: 1993-11-29 05:00:00
Qual: Not reported
Current Action Lead: EPA Perf

Region: 09
Site ID: 0904944
EPA ID: CA3690390494
Site Name: USCG CAMSPAC - SAN FRANCISCO
NPL: N
FF: Y
OU: 00
Action Code: PA
Action Name: PA
SEQ: 1
Start Date: Not reported
Finish Date: 1994-07-20 04:00:00
Qual: N
Current Action Lead: Fed Fac

RCRA-SQG:

Date Form Received by Agency: 1996-09-01 00:00:00.0
Handler Name: USCG CAMSPAC SAN FRANCISCO
Handler Address: 525 MESA ROAD
Handler City,State,Zip: BOLINAS, CA 94924
EPA ID: CA3690390494
Contact Name: Not reported
Contact Address: Not reported
Contact City,State,Zip: Not reported
Contact Telephone: Not reported
Contact Fax: Not reported
Contact Email: Not reported
Contact Title: Not reported
EPA Region: 09
Land Type: Federal

Map ID
 Direction
 Distance
 Elevation

MAP FINDINGS

Site

Database(s)

EDR ID Number
 EPA ID Number

USCG CAMSPAC SAN FRANCISCO (Continued)

1000385611

Federal Waste Generator Description:	Small Quantity Generator
Non-Notifier:	Not reported
Biennial Report Cycle:	Not reported
Accessibility:	Not reported
Active Site Indicator:	Handler Activities
State District Owner:	CA
State District:	2
Mailing Address:	P O BOX 560
Mailing City,State,Zip:	POINT REYES STATION, CA 94956
Owner Name:	Not reported
Owner Type:	Not reported
Operator Name:	NOT REQUIRED
Operator Type:	Federal
Short-Term Generator Activity:	No
Importer Activity:	No
Mixed Waste Generator:	No
Transporter Activity:	No
Transfer Facility Activity:	No
Recycler Activity with Storage:	No
Small Quantity On-Site Burner Exemption:	No
Smelting Melting and Refining Furnace Exemption:	No
Underground Injection Control:	No
Off-Site Waste Receipt:	No
Universal Waste Indicator:	No
Universal Waste Destination Facility:	No
Federal Universal Waste:	No
Active Site Fed-Reg Treatment Storage and Disposal Facility:	Not reported
Active Site Converter Treatment storage and Disposal Facility:	Not reported
Active Site State-Reg Treatment Storage and Disposal Facility:	Not reported
Active Site State-Reg Handler:	---
Federal Facility Indicator:	The land is federally-owned, The site is federally-operated
Hazardous Secondary Material Indicator:	NN
Sub-Part K Indicator:	Not reported
Commercial TSD Indicator:	No
Treatment Storage and Disposal Type:	Not reported
2018 GPRA Permit Baseline:	Not on the Baseline
2018 GPRA Renewals Baseline:	Not on the Baseline
Permit Renewals Workload Universe:	Not reported
Permit Workload Universe:	Not reported
Permit Progress Universe:	Not reported
Post-Closure Workload Universe:	Not reported
Closure Workload Universe:	Not reported
202 GPRA Corrective Action Baseline:	No
Corrective Action Workload Universe:	No
Subject to Corrective Action Universe:	No
Non-TSDFs Where RCRA CA has Been Imposed Universe:	No
TSDFs Potentially Subject to CA Under 3004 (u)/(v) Universe:	No
TSDFs Only Subject to CA under Discretionary Auth Universe:	No
Corrective Action Priority Ranking:	No NCAPS ranking
Environmental Control Indicator:	No
Institutional Control Indicator:	No
Human Exposure Controls Indicator:	N/A
Groundwater Controls Indicator:	N/A
Operating TSDF Universe:	Not reported
Full Enforcement Universe:	Not reported
Significant Non-Complier Universe:	No
Unaddressed Significant Non-Complier Universe:	No

Map ID
Direction
Distance
Elevation

MAP FINDINGS

Site

Database(s)

EDR ID Number
EPA ID Number

USCG CAMSPAC SAN FRANCISCO (Continued)

1000385611

Addressed Significant Non-Complier Universe: No
Significant Non-Complier With a Compliance Schedule Universe: No
Financial Assurance Required: Not reported
Handler Date of Last Change: 2002-06-27 03:22:07.0
Recognized Trader-Importer: No
Recognized Trader-Exporter: No
Importer of Spent Lead Acid Batteries: No
Exporter of Spent Lead Acid Batteries: No
Recycler Activity Without Storage: Not reported
Manifest Broker: Not reported
Sub-Part P Indicator: Not reported

Handler - Owner Operator:

Owner/Operator Indicator: Operator
Owner/Operator Name: NOT REQUIRED
Legal Status: Federal
Date Became Current: Not reported
Date Ended Current: Not reported
Owner/Operator Address: NOT REQUIRED
Owner/Operator City,State,Zip: NOT REQUIRED, ME 99999
Owner/Operator Telephone: 415-555-1212
Owner/Operator Telephone Ext: Not reported
Owner/Operator Fax: Not reported
Owner/Operator Email: Not reported

Owner/Operator Indicator: Owner
Owner/Operator Name: US COAST GUARD
Legal Status: Federal
Date Became Current: Not reported
Date Ended Current: Not reported
Owner/Operator Address: NOT REQUIRED
Owner/Operator City,State,Zip: NOT REQUIRED, ME 99999
Owner/Operator Telephone: 415-555-1212
Owner/Operator Telephone Ext: Not reported
Owner/Operator Fax: Not reported
Owner/Operator Email: Not reported

Historic Generators:

Receive Date: 1996-09-01 00:00:00.0
Handler Name: USCG CAMSPAC SAN FRANCISCO
Federal Waste Generator Description: Small Quantity Generator
State District Owner: CA
Large Quantity Handler of Universal Waste: No
Recognized Trader Importer: No
Recognized Trader Exporter: No
Spent Lead Acid Battery Importer: No
Spent Lead Acid Battery Exporter: No
Current Record: Yes
Non Storage Recycler Activity: Not reported
Electronic Manifest Broker: Not reported

Receive Date: 1988-08-24 00:00:00.0
Handler Name: USCG CAMSPAC SAN FRANCISCO
Federal Waste Generator Description: Large Quantity Generator
State District Owner: CA

Map ID
Direction
Distance
Elevation

MAP FINDINGS

Site

Database(s)

EDR ID Number
EPA ID Number

USCG CAMSPAC SAN FRANCISCO (Continued)

1000385611

Large Quantity Handler of Universal Waste: No
Recognized Trader Importer: No
Recognized Trader Exporter: No
Spent Lead Acid Battery Importer: No
Spent Lead Acid Battery Exporter: No
Current Record: No
Non Storage Recycler Activity: Not reported
Electronic Manifest Broker: Not reported

List of NAICS Codes and Descriptions:
NAICS Codes: No NAICS Codes Found

Facility Has Received Notices of Violations:
Violations: No Violations Found

Evaluation Action Summary:
Evaluations: No Evaluations Found

FINDS:

Registry ID: 110070523526

[Click Here:](#)

Environmental Interest/Information System:
AIR EMISSIONS CLASSIFICATION UNKNOWN

Registry ID: 110006365593

[Click Here:](#)

Environmental Interest/Information System:
FEDERAL FACILITY HAZARDOUS WASTE DOCKET
RCRAInfo is a national information system that supports the Resource Conservation and Recovery Act (RCRA) program through the tracking of events and activities related to facilities that generate, transport, and treat, store, or dispose of hazardous waste. RCRAInfo allows RCRA program staff to track the notification, permit, compliance, and corrective action activities required under RCRA.
SUPERFUND (NON-NPL)

[Click this hyperlink](#) while viewing on your computer to access additional FINDS: detail in the EDR Site Report.

DOCKET HWC:

Agency: HOMELAND SECURITY
Facility ID: CA3690390494
Name: SAN FRANCISCO CAMSPAC
Address: 525 MESA ROAD
City,State,Zip: BOLINAS, CA 94956
Reporting Mechanism: RCRA 3010
Status: On MDL
Added Date: 12/15/1989

ECHO:

Envid: 1000385611
Registry ID: 110006365593

Map ID
Direction
Distance
Elevation

MAP FINDINGS

Site

Database(s)

EDR ID Number
EPA ID Number

USCG CAMSPAC SAN FRANCISCO (Continued)

1000385611

DFR URL: <http://echo.epa.gov/detailed-facility-report?fid=110006365593>
Name: USCG CAMSPAC SAN FRANCISCO
Address: 525 MESA ROAD
City,State,Zip: BOLINAS, CA 94924

42
WNW
1/4-1/2
0.406 mi.
2145 ft.

ANNE DICK JEWELERY
1525 MESA RD
POINT REYES, CA 94956

CPS-SLIC **S109277068**
CERS **N/A**

Relative:
Higher

Actual:
39 ft.

CPS-SLIC:
Name: ANNE DICK JEWELERY
Address: 1525 MESA RD
City,State,Zip: POINT REYES, CA 94956
Region: STATE
Facility Status: Completed - Case Closed
Status Date: 06/29/1992
Global Id: SL0604121829
Lead Agency: SAN FRANCISCO BAY RWQCB (REGION 2)
Lead Agency Case Number: Not reported
Latitude: 38.070894
Longitude: -122.809065
Case Type: Cleanup Program Site
Case Worker: JMJ
Local Agency: MARIN COUNTY
RB Case Number: 21S0011
File Location: All Files are on GeoTracker or in the Local Agency Database
Potential Media Affected: Soil
Potential Contaminants of Concern: * Metals
Site History: Not reported

[Click here to access the California GeoTracker records for this facility:](#)

CERS:

Name: ANNE DICK JEWELERY
Address: 1525 MESA RD
City,State,Zip: POINT REYES, CA 94956
Site ID: 225193
CERS ID: SL0604121829
CERS Description: Cleanup Program Site

Affiliation:

Affiliation Type Desc: Local Agency Caseworker
Entity Name: BARBARA ZETT - MARIN COUNTY
Entity Title: Not reported
Affiliation Address: 65 MITCHELL BLVD., SUITE 200B
Affiliation City: SAN RAFAEL
Affiliation State: CA
Affiliation Country: Not reported
Affiliation Zip: Not reported
Affiliation Phone: 4154996647

Affiliation Type Desc: Regional Board Caseworker
Entity Name: JOHN JANG - SAN FRANCISCO BAY RWQCB (REGION 2)
Entity Title: Not reported
Affiliation Address: 1515 CLAY STREET, SUITE 1400
Affiliation City: OAKLAND

Map ID
Direction
Distance
Elevation

MAP FINDINGS

Site

Database(s)

EDR ID Number
EPA ID Number

ANNE DICK JEWELRY (Continued)

S109277068

Affiliation State: CA
Affiliation Country: Not reported
Affiliation Zip: Not reported
Affiliation Phone: Not reported

**43
NNW
1/2-1
0.673 mi.
3556 ft.**

**WEST MARIN SANITARY LANDFILL
HIGHWAY 1 AND TOMASINI CANYON
POINT REYES, CA 94956**

**ENVIROSTOR S100538677
N/A**

**Relative:
Higher**

ENVIROSTOR:

**Actual:
40 ft.**

Name: WEST MARIN SANITARY LANDFILL
Address: HIGHWAY 1 AND TOMASINI CANYON
City,State,Zip: POINT REYES, CA 94956
Facility ID: 21490029
Status: Refer: RWQCB
Status Date: 11/09/1989
Site Code: Not reported
Site Type: Historical
Site Type Detailed: * Historical
Acres: Not reported
NPL: NO
Regulatory Agencies: NONE SPECIFIED
Lead Agency: NONE SPECIFIED
Program Manager: Not reported
Supervisor: Referred - Not Assigned
Division Branch: Cleanup Berkeley
Assembly: Not reported
Senate: Not reported
Special Program: * Rural County Survey Program
Restricted Use: NO
Site Mgmt Req: NONE SPECIFIED
Funding: Not reported
Latitude: 38.07975
Longitude: -122.8059
APN: NONE SPECIFIED
Past Use: NONE SPECIFIED
Potential COC: NONE SPECIFIED
Confirmed COC: NONE SPECIFIED
Potential Description: NONE SPECIFIED
Alias Name: 21490029
Alias Type: Envirostor ID Number

Completed Info:

Completed Area Name: PROJECT WIDE
Completed Sub Area Name: Not reported
Completed Document Type: Site Screening
Completed Date: 12/15/1989
Comments: SITE SCREENING DONE ACTION STATUS RATIONALE: SITE IS PENDING BECAUSE IT IS ON THE CALDERON LIST AND THUS IS SCHEDULED FOR ACTION/REVIEW BY THE WATER BOARD.

Completed Area Name: PROJECT WIDE
Completed Sub Area Name: Not reported
Completed Document Type: * Discovery
Completed Date: 11/09/1989

Map ID
Direction
Distance
Elevation

MAP FINDINGS

Site

Database(s)

EDR ID Number
EPA ID Number

WEST MARIN SANITARY LANDFILL (Continued)

S100538677

Comments:	FACILITY IDENTIFIED DEPARTMENT OF FISH AND GAME MARIN COUNTY ENVIRONMENTAL HEALTH CALIFORNIA WASTE MANAGEMENT BOARD SWIS (21-AA-0002) LANDFILL; RANKED NUMBER 5 ON STATE WRCB CALDERON LIST
Future Area Name:	Not reported
Future Sub Area Name:	Not reported
Future Document Type:	Not reported
Future Due Date:	Not reported
Schedule Area Name:	Not reported
Schedule Sub Area Name:	Not reported
Schedule Document Type:	Not reported
Schedule Due Date:	Not reported
Schedule Revised Date:	Not reported

Count: 2 records.

ORPHAN SUMMARY

<u>City</u>	<u>EDR ID</u>	<u>Site Name</u>	<u>Site Address</u>	<u>Zip</u>	<u>Database(s)</u>
POINT REYES	S100185593	BORELLO RANCH DISPOSAL SITE - POND	WEST SIDE OF HIGHWAY 1 & MILLE	94956	ENVIROSTOR
POINT REYES STATION	S102430541	GE AMERICOM POINT REYES EARTH	17400 SIR FRANCIS DRAKE BLVD	94956	LUST, Cortese

GOVERNMENT RECORDS SEARCHED / DATA CURRENCY TRACKING

To maintain currency of the following federal and state databases, EDR contacts the appropriate governmental agency on a monthly or quarterly basis, as required.

Number of Days to Update: Provides confirmation that EDR is reporting records that have been updated within 90 days from the date the government agency made the information available to the public.

STANDARD ENVIRONMENTAL RECORDS

Federal NPL site list

NPL: National Priority List

National Priorities List (Superfund). The NPL is a subset of CERCLIS and identifies over 1,200 sites for priority cleanup under the Superfund Program. NPL sites may encompass relatively large areas. As such, EDR provides polygon coverage for over 1,000 NPL site boundaries produced by EPA's Environmental Photographic Interpretation Center (EPIC) and regional EPA offices.

Date of Government Version: 12/30/2020	Source: EPA
Date Data Arrived at EDR: 01/14/2021	Telephone: N/A
Date Made Active in Reports: 02/09/2021	Last EDR Contact: 03/04/2021
Number of Days to Update: 26	Next Scheduled EDR Contact: 04/12/2021
	Data Release Frequency: Quarterly

NPL Site Boundaries

Sources:

EPA's Environmental Photographic Interpretation Center (EPIC)
Telephone: 202-564-7333

EPA Region 1
Telephone 617-918-1143

EPA Region 6
Telephone: 214-655-6659

EPA Region 3
Telephone 215-814-5418

EPA Region 7
Telephone: 913-551-7247

EPA Region 4
Telephone 404-562-8033

EPA Region 8
Telephone: 303-312-6774

EPA Region 5
Telephone 312-886-6686

EPA Region 9
Telephone: 415-947-4246

EPA Region 10
Telephone 206-553-8665

Proposed NPL: Proposed National Priority List Sites

A site that has been proposed for listing on the National Priorities List through the issuance of a proposed rule in the Federal Register. EPA then accepts public comments on the site, responds to the comments, and places on the NPL those sites that continue to meet the requirements for listing.

Date of Government Version: 12/30/2020	Source: EPA
Date Data Arrived at EDR: 01/14/2021	Telephone: N/A
Date Made Active in Reports: 02/09/2021	Last EDR Contact: 03/04/2021
Number of Days to Update: 26	Next Scheduled EDR Contact: 04/12/2021
	Data Release Frequency: Quarterly

NPL LIENS: Federal Superfund Liens

Federal Superfund Liens. Under the authority granted the USEPA by CERCLA of 1980, the USEPA has the authority to file liens against real property in order to recover remedial action expenditures or when the property owner received notification of potential liability. USEPA compiles a listing of filed notices of Superfund Liens.

GOVERNMENT RECORDS SEARCHED / DATA CURRENCY TRACKING

Date of Government Version: 10/15/1991
Date Data Arrived at EDR: 02/02/1994
Date Made Active in Reports: 03/30/1994
Number of Days to Update: 56

Source: EPA
Telephone: 202-564-4267
Last EDR Contact: 08/15/2011
Next Scheduled EDR Contact: 11/28/2011
Data Release Frequency: No Update Planned

Federal Delisted NPL site list

Delisted NPL: National Priority List Deletions

The National Oil and Hazardous Substances Pollution Contingency Plan (NCP) establishes the criteria that the EPA uses to delete sites from the NPL. In accordance with 40 CFR 300.425.(e), sites may be deleted from the NPL where no further response is appropriate.

Date of Government Version: 12/30/2020
Date Data Arrived at EDR: 01/14/2021
Date Made Active in Reports: 02/09/2021
Number of Days to Update: 26

Source: EPA
Telephone: N/A
Last EDR Contact: 03/04/2021
Next Scheduled EDR Contact: 04/12/2021
Data Release Frequency: Quarterly

Federal CERCLIS list

FEDERAL FACILITY: Federal Facility Site Information listing

A listing of National Priority List (NPL) and Base Realignment and Closure (BRAC) sites found in the Comprehensive Environmental Response, Compensation and Liability Information System (CERCLIS) Database where EPA Federal Facilities Restoration and Reuse Office is involved in cleanup activities.

Date of Government Version: 04/03/2019
Date Data Arrived at EDR: 04/05/2019
Date Made Active in Reports: 05/14/2019
Number of Days to Update: 39

Source: Environmental Protection Agency
Telephone: 703-603-8704
Last EDR Contact: 12/23/2020
Next Scheduled EDR Contact: 04/12/2021
Data Release Frequency: Varies

SEMS: Superfund Enterprise Management System

SEMS (Superfund Enterprise Management System) tracks hazardous waste sites, potentially hazardous waste sites, and remedial activities performed in support of EPA's Superfund Program across the United States. The list was formerly known as CERCLIS, renamed to SEMS by the EPA in 2015. The list contains data on potentially hazardous waste sites that have been reported to the USEPA by states, municipalities, private companies and private persons, pursuant to Section 103 of the Comprehensive Environmental Response, Compensation, and Liability Act (CERCLA). This dataset also contains sites which are either proposed to or on the National Priorities List (NPL) and the sites which are in the screening and assessment phase for possible inclusion on the NPL.

Date of Government Version: 12/30/2020
Date Data Arrived at EDR: 01/14/2021
Date Made Active in Reports: 02/18/2021
Number of Days to Update: 35

Source: EPA
Telephone: 800-424-9346
Last EDR Contact: 03/04/2021
Next Scheduled EDR Contact: 04/26/2021
Data Release Frequency: Quarterly

Federal CERCLIS NFRAP site list

SEMS-ARCHIVE: Superfund Enterprise Management System Archive

GOVERNMENT RECORDS SEARCHED / DATA CURRENCY TRACKING

SEMS-ARCHIVE (Superfund Enterprise Management System Archive) tracks sites that have no further interest under the Federal Superfund Program based on available information. The list was formerly known as the CERCLIS-NFRAP, renamed to SEMS ARCHIVE by the EPA in 2015. EPA may perform a minimal level of assessment work at a site while it is archived if site conditions change and/or new information becomes available. Archived sites have been removed and archived from the inventory of SEMS sites. Archived status indicates that, to the best of EPA's knowledge, assessment at a site has been completed and that EPA has determined no further steps will be taken to list the site on the National Priorities List (NPL), unless information indicates this decision was not appropriate or other considerations require a recommendation for listing at a later time. The decision does not necessarily mean that there is no hazard associated with a given site; it only means that, based upon available information, the location is not judged to be potential NPL site.

Date of Government Version: 12/30/2020	Source: EPA
Date Data Arrived at EDR: 01/14/2021	Telephone: 800-424-9346
Date Made Active in Reports: 02/18/2021	Last EDR Contact: 03/04/2021
Number of Days to Update: 35	Next Scheduled EDR Contact: 04/26/2021
	Data Release Frequency: Quarterly

Federal RCRA CORRACTS facilities list

CORRACTS: Corrective Action Report

CORRACTS identifies hazardous waste handlers with RCRA corrective action activity.

Date of Government Version: 12/14/2020	Source: EPA
Date Data Arrived at EDR: 12/17/2020	Telephone: 800-424-9346
Date Made Active in Reports: 12/22/2020	Last EDR Contact: 03/23/2021
Number of Days to Update: 5	Next Scheduled EDR Contact: 04/05/2021
	Data Release Frequency: Quarterly

Federal RCRA non-CORRACTS TSD facilities list

RCRA-TSDF: RCRA - Treatment, Storage and Disposal

RCRAInfo is EPA's comprehensive information system, providing access to data supporting the Resource Conservation and Recovery Act (RCRA) of 1976 and the Hazardous and Solid Waste Amendments (HSWA) of 1984. The database includes selective information on sites which generate, transport, store, treat and/or dispose of hazardous waste as defined by the Resource Conservation and Recovery Act (RCRA). Transporters are individuals or entities that move hazardous waste from the generator offsite to a facility that can recycle, treat, store, or dispose of the waste. TSDFs treat, store, or dispose of the waste.

Date of Government Version: 12/14/2020	Source: Environmental Protection Agency
Date Data Arrived at EDR: 12/17/2020	Telephone: (415) 495-8895
Date Made Active in Reports: 12/22/2020	Last EDR Contact: 03/23/2021
Number of Days to Update: 5	Next Scheduled EDR Contact: 07/05/2021
	Data Release Frequency: Quarterly

Federal RCRA generators list

RCRA-LQG: RCRA - Large Quantity Generators

RCRAInfo is EPA's comprehensive information system, providing access to data supporting the Resource Conservation and Recovery Act (RCRA) of 1976 and the Hazardous and Solid Waste Amendments (HSWA) of 1984. The database includes selective information on sites which generate, transport, store, treat and/or dispose of hazardous waste as defined by the Resource Conservation and Recovery Act (RCRA). Large quantity generators (LQGs) generate over 1,000 kilograms (kg) of hazardous waste, or over 1 kg of acutely hazardous waste per month.

Date of Government Version: 12/14/2020	Source: Environmental Protection Agency
Date Data Arrived at EDR: 12/17/2020	Telephone: (415) 495-8895
Date Made Active in Reports: 12/22/2020	Last EDR Contact: 03/23/2021
Number of Days to Update: 5	Next Scheduled EDR Contact: 07/05/2021
	Data Release Frequency: Quarterly

GOVERNMENT RECORDS SEARCHED / DATA CURRENCY TRACKING

RCRA-SQG: RCRA - Small Quantity Generators

RCRAInfo is EPA's comprehensive information system, providing access to data supporting the Resource Conservation and Recovery Act (RCRA) of 1976 and the Hazardous and Solid Waste Amendments (HSWA) of 1984. The database includes selective information on sites which generate, transport, store, treat and/or dispose of hazardous waste as defined by the Resource Conservation and Recovery Act (RCRA). Small quantity generators (SQGs) generate between 100 kg and 1,000 kg of hazardous waste per month.

Date of Government Version: 12/14/2020	Source: Environmental Protection Agency
Date Data Arrived at EDR: 12/17/2020	Telephone: (415) 495-8895
Date Made Active in Reports: 12/22/2020	Last EDR Contact: 03/23/2021
Number of Days to Update: 5	Next Scheduled EDR Contact: 07/05/2021
	Data Release Frequency: Quarterly

RCRA-VSQG: RCRA - Very Small Quantity Generators (Formerly Conditionally Exempt Small Quantity Generators)

RCRAInfo is EPA's comprehensive information system, providing access to data supporting the Resource Conservation and Recovery Act (RCRA) of 1976 and the Hazardous and Solid Waste Amendments (HSWA) of 1984. The database includes selective information on sites which generate, transport, store, treat and/or dispose of hazardous waste as defined by the Resource Conservation and Recovery Act (RCRA). Very small quantity generators (VSQGs) generate less than 100 kg of hazardous waste, or less than 1 kg of acutely hazardous waste per month.

Date of Government Version: 12/14/2020	Source: Environmental Protection Agency
Date Data Arrived at EDR: 12/17/2020	Telephone: (415) 495-8895
Date Made Active in Reports: 12/22/2020	Last EDR Contact: 03/23/2021
Number of Days to Update: 5	Next Scheduled EDR Contact: 07/05/2021
	Data Release Frequency: Quarterly

Federal institutional controls / engineering controls registries

LUCIS: Land Use Control Information System

LUCIS contains records of land use control information pertaining to the former Navy Base Realignment and Closure properties.

Date of Government Version: 02/09/2021	Source: Department of the Navy
Date Data Arrived at EDR: 02/11/2021	Telephone: 843-820-7326
Date Made Active in Reports: 03/22/2021	Last EDR Contact: 02/08/2021
Number of Days to Update: 39	Next Scheduled EDR Contact: 05/24/2021
	Data Release Frequency: Varies

US ENG CONTROLS: Engineering Controls Sites List

A listing of sites with engineering controls in place. Engineering controls include various forms of caps, building foundations, liners, and treatment methods to create pathway elimination for regulated substances to enter environmental media or effect human health.

Date of Government Version: 10/28/2020	Source: Environmental Protection Agency
Date Data Arrived at EDR: 11/05/2020	Telephone: 703-603-0695
Date Made Active in Reports: 11/18/2020	Last EDR Contact: 02/23/2021
Number of Days to Update: 13	Next Scheduled EDR Contact: 06/06/2021
	Data Release Frequency: Varies

US INST CONTROLS: Institutional Controls Sites List

A listing of sites with institutional controls in place. Institutional controls include administrative measures, such as groundwater use restrictions, construction restrictions, property use restrictions, and post remediation care requirements intended to prevent exposure to contaminants remaining on site. Deed restrictions are generally required as part of the institutional controls.

Date of Government Version: 10/28/2020	Source: Environmental Protection Agency
Date Data Arrived at EDR: 11/05/2020	Telephone: 703-603-0695
Date Made Active in Reports: 11/18/2020	Last EDR Contact: 02/23/2021
Number of Days to Update: 13	Next Scheduled EDR Contact: 06/06/2021
	Data Release Frequency: Varies

GOVERNMENT RECORDS SEARCHED / DATA CURRENCY TRACKING

Federal ERNS list

ERNS: Emergency Response Notification System

Emergency Response Notification System. ERNS records and stores information on reported releases of oil and hazardous substances.

Date of Government Version: 12/14/2020

Date Data Arrived at EDR: 12/15/2020

Date Made Active in Reports: 12/22/2020

Number of Days to Update: 7

Source: National Response Center, United States Coast Guard

Telephone: 202-267-2180

Last EDR Contact: 12/15/2020

Next Scheduled EDR Contact: 07/05/2021

Data Release Frequency: Quarterly

State- and tribal - equivalent NPL

RESPONSE: State Response Sites

Identifies confirmed release sites where DTSC is involved in remediation, either in a lead or oversight capacity. These confirmed release sites are generally high-priority and high potential risk.

Date of Government Version: 10/26/2020

Date Data Arrived at EDR: 10/26/2020

Date Made Active in Reports: 01/13/2021

Number of Days to Update: 79

Source: Department of Toxic Substances Control

Telephone: 916-323-3400

Last EDR Contact: 01/26/2021

Next Scheduled EDR Contact: 05/10/2021

Data Release Frequency: Quarterly

State- and tribal - equivalent CERCLIS

ENVIROSTOR: EnviroStor Database

The Department of Toxic Substances Control's (DTSC's) Site Mitigation and Brownfields Reuse Program's (SMBRP's) EnviroStor database identifies sites that have known contamination or sites for which there may be reasons to investigate further. The database includes the following site types: Federal Superfund sites (National Priorities List (NPL)); State Response, including Military Facilities and State Superfund; Voluntary Cleanup; and School sites. EnviroStor provides similar information to the information that was available in CalSites, and provides additional site information, including, but not limited to, identification of formerly-contaminated properties that have been released for reuse, properties where environmental deed restrictions have been recorded to prevent inappropriate land uses, and risk characterization information that is used to assess potential impacts to public health and the environment at contaminated sites.

Date of Government Version: 10/26/2020

Date Data Arrived at EDR: 10/26/2020

Date Made Active in Reports: 01/13/2021

Number of Days to Update: 79

Source: Department of Toxic Substances Control

Telephone: 916-323-3400

Last EDR Contact: 01/26/2021

Next Scheduled EDR Contact: 05/10/2021

Data Release Frequency: Quarterly

State and tribal landfill and/or solid waste disposal site lists

SWF/LF (SWIS): Solid Waste Information System

Active, Closed and Inactive Landfills. SWF/LF records typically contain an inventory of solid waste disposal facilities or landfills. These may be active or inactive facilities or open dumps that failed to meet RCRA Section 4004 criteria for solid waste landfills or disposal sites.

Date of Government Version: 11/09/2020

Date Data Arrived at EDR: 11/10/2020

Date Made Active in Reports: 01/14/2021

Number of Days to Update: 65

Source: Department of Resources Recycling and Recovery

Telephone: 916-341-6320

Last EDR Contact: 02/09/2021

Next Scheduled EDR Contact: 05/24/2021

Data Release Frequency: Quarterly

State and tribal leaking storage tank lists

GOVERNMENT RECORDS SEARCHED / DATA CURRENCY TRACKING

LUST REG 2: Fuel Leak List

Leaking Underground Storage Tank locations. Alameda, Contra Costa, Marin, Napa, San Francisco, San Mateo, Santa Clara, Solano, Sonoma counties.

Date of Government Version: 09/30/2004
Date Data Arrived at EDR: 10/20/2004
Date Made Active in Reports: 11/19/2004
Number of Days to Update: 30

Source: California Regional Water Quality Control Board San Francisco Bay Region (2)
Telephone: 510-622-2433
Last EDR Contact: 09/19/2011
Next Scheduled EDR Contact: 01/02/2012
Data Release Frequency: No Update Planned

LUST: Leaking Underground Fuel Tank Report (GEOTRACKER)

Leaking Underground Storage Tank (LUST) Sites included in GeoTracker. GeoTracker is the Water Boards data management system for sites that impact, or have the potential to impact, water quality in California, with emphasis on groundwater.

Date of Government Version: 12/04/2020
Date Data Arrived at EDR: 12/04/2020
Date Made Active in Reports: 02/18/2021
Number of Days to Update: 76

Source: State Water Resources Control Board
Telephone: see region list
Last EDR Contact: 03/09/2021
Next Scheduled EDR Contact: 06/21/2021
Data Release Frequency: Quarterly

LUST REG 8: Leaking Underground Storage Tanks

California Regional Water Quality Control Board Santa Ana Region (8). For more current information, please refer to the State Water Resources Control Board's LUST database.

Date of Government Version: 02/14/2005
Date Data Arrived at EDR: 02/15/2005
Date Made Active in Reports: 03/28/2005
Number of Days to Update: 41

Source: California Regional Water Quality Control Board Santa Ana Region (8)
Telephone: 909-782-4496
Last EDR Contact: 08/15/2011
Next Scheduled EDR Contact: 11/28/2011
Data Release Frequency: No Update Planned

LUST REG 7: Leaking Underground Storage Tank Case Listing

Leaking Underground Storage Tank locations. Imperial, Riverside, San Diego, Santa Barbara counties.

Date of Government Version: 02/26/2004
Date Data Arrived at EDR: 02/26/2004
Date Made Active in Reports: 03/24/2004
Number of Days to Update: 27

Source: California Regional Water Quality Control Board Colorado River Basin Region (7)
Telephone: 760-776-8943
Last EDR Contact: 08/01/2011
Next Scheduled EDR Contact: 11/14/2011
Data Release Frequency: No Update Planned

LUST REG 5: Leaking Underground Storage Tank Database

Leaking Underground Storage Tank locations. Alameda, Alpine, Amador, Butte, Colusa, Contra Costa, Calveras, El Dorado, Fresno, Glenn, Kern, Kings, Lake, Lassen, Madera, Mariposa, Merced, Modoc, Napa, Nevada, Placer, Plumas, Sacramento, San Joaquin, Shasta, Solano, Stanislaus, Sutter, Tehama, Tulare, Tuolumne, Yolo, Yuba counties.

Date of Government Version: 07/01/2008
Date Data Arrived at EDR: 07/22/2008
Date Made Active in Reports: 07/31/2008
Number of Days to Update: 9

Source: California Regional Water Quality Control Board Central Valley Region (5)
Telephone: 916-464-4834
Last EDR Contact: 07/01/2011
Next Scheduled EDR Contact: 10/17/2011
Data Release Frequency: No Update Planned

LUST REG 4: Underground Storage Tank Leak List

Los Angeles, Ventura counties. For more current information, please refer to the State Water Resources Control Board's LUST database.

Date of Government Version: 09/07/2004
Date Data Arrived at EDR: 09/07/2004
Date Made Active in Reports: 10/12/2004
Number of Days to Update: 35

Source: California Regional Water Quality Control Board Los Angeles Region (4)
Telephone: 213-576-6710
Last EDR Contact: 09/06/2011
Next Scheduled EDR Contact: 12/19/2011
Data Release Frequency: No Update Planned

GOVERNMENT RECORDS SEARCHED / DATA CURRENCY TRACKING

LUST REG 3: Leaking Underground Storage Tank Database

Leaking Underground Storage Tank locations. Monterey, San Benito, San Luis Obispo, Santa Barbara, Santa Cruz counties.

Date of Government Version: 05/19/2003	Source: California Regional Water Quality Control Board Central Coast Region (3)
Date Data Arrived at EDR: 05/19/2003	Telephone: 805-542-4786
Date Made Active in Reports: 06/02/2003	Last EDR Contact: 07/18/2011
Number of Days to Update: 14	Next Scheduled EDR Contact: 10/31/2011
	Data Release Frequency: No Update Planned

LUST REG 1: Active Toxic Site Investigation

Del Norte, Humboldt, Lake, Mendocino, Modoc, Siskiyou, Sonoma, Trinity counties. For more current information, please refer to the State Water Resources Control Board's LUST database.

Date of Government Version: 02/01/2001	Source: California Regional Water Quality Control Board North Coast (1)
Date Data Arrived at EDR: 02/28/2001	Telephone: 707-570-3769
Date Made Active in Reports: 03/29/2001	Last EDR Contact: 08/01/2011
Number of Days to Update: 29	Next Scheduled EDR Contact: 11/14/2011
	Data Release Frequency: No Update Planned

LUST REG 6V: Leaking Underground Storage Tank Case Listing

Leaking Underground Storage Tank locations. Inyo, Kern, Los Angeles, Mono, San Bernardino counties.

Date of Government Version: 06/07/2005	Source: California Regional Water Quality Control Board Victorville Branch Office (6)
Date Data Arrived at EDR: 06/07/2005	Telephone: 760-241-7365
Date Made Active in Reports: 06/29/2005	Last EDR Contact: 09/12/2011
Number of Days to Update: 22	Next Scheduled EDR Contact: 12/26/2011
	Data Release Frequency: No Update Planned

LUST REG 6L: Leaking Underground Storage Tank Case Listing

For more current information, please refer to the State Water Resources Control Board's LUST database.

Date of Government Version: 09/09/2003	Source: California Regional Water Quality Control Board Lahontan Region (6)
Date Data Arrived at EDR: 09/10/2003	Telephone: 530-542-5572
Date Made Active in Reports: 10/07/2003	Last EDR Contact: 09/12/2011
Number of Days to Update: 27	Next Scheduled EDR Contact: 12/26/2011
	Data Release Frequency: No Update Planned

LUST REG 9: Leaking Underground Storage Tank Report

Orange, Riverside, San Diego counties. For more current information, please refer to the State Water Resources Control Board's LUST database.

Date of Government Version: 03/01/2001	Source: California Regional Water Quality Control Board San Diego Region (9)
Date Data Arrived at EDR: 04/23/2001	Telephone: 858-637-5595
Date Made Active in Reports: 05/21/2001	Last EDR Contact: 09/26/2011
Number of Days to Update: 28	Next Scheduled EDR Contact: 01/09/2012
	Data Release Frequency: No Update Planned

INDIAN LUST R1: Leaking Underground Storage Tanks on Indian Land

A listing of leaking underground storage tank locations on Indian Land.

Date of Government Version: 10/01/2020	Source: EPA Region 1
Date Data Arrived at EDR: 12/16/2020	Telephone: 617-918-1313
Date Made Active in Reports: 03/12/2021	Last EDR Contact: 12/16/2020
Number of Days to Update: 86	Next Scheduled EDR Contact: 05/03/2021
	Data Release Frequency: Varies

INDIAN LUST R4: Leaking Underground Storage Tanks on Indian Land

LUSTs on Indian land in Florida, Mississippi and North Carolina.

Date of Government Version: 10/02/2020	Source: EPA Region 4
Date Data Arrived at EDR: 12/18/2020	Telephone: 404-562-8677
Date Made Active in Reports: 03/12/2021	Last EDR Contact: 12/16/2020
Number of Days to Update: 84	Next Scheduled EDR Contact: 05/03/2021
	Data Release Frequency: Varies

GOVERNMENT RECORDS SEARCHED / DATA CURRENCY TRACKING

INDIAN LUST R7: Leaking Underground Storage Tanks on Indian Land
LUSTs on Indian land in Iowa, Kansas, and Nebraska

Date of Government Version: 09/30/2020	Source: EPA Region 7
Date Data Arrived at EDR: 12/22/2020	Telephone: 913-551-7003
Date Made Active in Reports: 03/12/2021	Last EDR Contact: 12/16/2020
Number of Days to Update: 80	Next Scheduled EDR Contact: 05/03/2021
	Data Release Frequency: Varies

INDIAN LUST R8: Leaking Underground Storage Tanks on Indian Land
LUSTs on Indian land in Colorado, Montana, North Dakota, South Dakota, Utah and Wyoming.

Date of Government Version: 10/09/2020	Source: EPA Region 8
Date Data Arrived at EDR: 12/16/2020	Telephone: 303-312-6271
Date Made Active in Reports: 03/12/2021	Last EDR Contact: 12/16/2020
Number of Days to Update: 86	Next Scheduled EDR Contact: 05/03/2021
	Data Release Frequency: Varies

INDIAN LUST R9: Leaking Underground Storage Tanks on Indian Land
LUSTs on Indian land in Arizona, California, New Mexico and Nevada

Date of Government Version: 10/01/2020	Source: Environmental Protection Agency
Date Data Arrived at EDR: 12/16/2020	Telephone: 415-972-3372
Date Made Active in Reports: 03/12/2021	Last EDR Contact: 12/16/2020
Number of Days to Update: 86	Next Scheduled EDR Contact: 05/03/2021
	Data Release Frequency: Varies

INDIAN LUST R10: Leaking Underground Storage Tanks on Indian Land
LUSTs on Indian land in Alaska, Idaho, Oregon and Washington.

Date of Government Version: 11/12/2020	Source: EPA Region 10
Date Data Arrived at EDR: 12/16/2020	Telephone: 206-553-2857
Date Made Active in Reports: 03/12/2021	Last EDR Contact: 12/16/2020
Number of Days to Update: 86	Next Scheduled EDR Contact: 05/03/2021
	Data Release Frequency: Varies

INDIAN LUST R6: Leaking Underground Storage Tanks on Indian Land
LUSTs on Indian land in New Mexico and Oklahoma.

Date of Government Version: 04/08/2020	Source: EPA Region 6
Date Data Arrived at EDR: 05/20/2020	Telephone: 214-665-6597
Date Made Active in Reports: 08/12/2020	Last EDR Contact: 12/16/2020
Number of Days to Update: 84	Next Scheduled EDR Contact: 05/03/2021
	Data Release Frequency: Varies

INDIAN LUST R5: Leaking Underground Storage Tanks on Indian Land
Leaking underground storage tanks located on Indian Land in Michigan, Minnesota and Wisconsin.

Date of Government Version: 10/07/2020	Source: EPA, Region 5
Date Data Arrived at EDR: 12/16/2020	Telephone: 312-886-7439
Date Made Active in Reports: 03/12/2021	Last EDR Contact: 12/16/2020
Number of Days to Update: 86	Next Scheduled EDR Contact: 05/03/2021
	Data Release Frequency: Varies

CPS-SLIC: Statewide SLIC Cases (GEOTRACKER)

Cleanup Program Sites (CPS; also known as Site Cleanups [SC] and formerly known as Spills, Leaks, Investigations, and Cleanups [SLIC] sites) included in GeoTracker. GeoTracker is the Water Boards data management system for sites that impact, or have the potential to impact, water quality in California, with emphasis on groundwater.

Date of Government Version: 12/04/2020	Source: State Water Resources Control Board
Date Data Arrived at EDR: 12/04/2020	Telephone: 866-480-1028
Date Made Active in Reports: 02/18/2021	Last EDR Contact: 03/09/2021
Number of Days to Update: 76	Next Scheduled EDR Contact: 06/21/2021
	Data Release Frequency: Varies

GOVERNMENT RECORDS SEARCHED / DATA CURRENCY TRACKING

SLIC REG 1: Active Toxic Site Investigations

The SLIC (Spills, Leaks, Investigations and Cleanup) program is designed to protect and restore water quality from spills, leaks, and similar discharges.

Date of Government Version: 04/03/2003
Date Data Arrived at EDR: 04/07/2003
Date Made Active in Reports: 04/25/2003
Number of Days to Update: 18

Source: California Regional Water Quality Control Board, North Coast Region (1)
Telephone: 707-576-2220
Last EDR Contact: 08/01/2011
Next Scheduled EDR Contact: 11/14/2011
Data Release Frequency: No Update Planned

SLIC REG 2: Spills, Leaks, Investigation & Cleanup Cost Recovery Listing

The SLIC (Spills, Leaks, Investigations and Cleanup) program is designed to protect and restore water quality from spills, leaks, and similar discharges.

Date of Government Version: 09/30/2004
Date Data Arrived at EDR: 10/20/2004
Date Made Active in Reports: 11/19/2004
Number of Days to Update: 30

Source: Regional Water Quality Control Board San Francisco Bay Region (2)
Telephone: 510-286-0457
Last EDR Contact: 09/19/2011
Next Scheduled EDR Contact: 01/02/2012
Data Release Frequency: No Update Planned

SLIC REG 3: Spills, Leaks, Investigation & Cleanup Cost Recovery Listing

The SLIC (Spills, Leaks, Investigations and Cleanup) program is designed to protect and restore water quality from spills, leaks, and similar discharges.

Date of Government Version: 05/18/2006
Date Data Arrived at EDR: 05/18/2006
Date Made Active in Reports: 06/15/2006
Number of Days to Update: 28

Source: California Regional Water Quality Control Board Central Coast Region (3)
Telephone: 805-549-3147
Last EDR Contact: 07/18/2011
Next Scheduled EDR Contact: 10/31/2011
Data Release Frequency: No Update Planned

SLIC REG 4: Spills, Leaks, Investigation & Cleanup Cost Recovery Listing

The SLIC (Spills, Leaks, Investigations and Cleanup) program is designed to protect and restore water quality from spills, leaks, and similar discharges.

Date of Government Version: 11/17/2004
Date Data Arrived at EDR: 11/18/2004
Date Made Active in Reports: 01/04/2005
Number of Days to Update: 47

Source: Region Water Quality Control Board Los Angeles Region (4)
Telephone: 213-576-6600
Last EDR Contact: 07/01/2011
Next Scheduled EDR Contact: 10/17/2011
Data Release Frequency: No Update Planned

SLIC REG 5: Spills, Leaks, Investigation & Cleanup Cost Recovery Listing

The SLIC (Spills, Leaks, Investigations and Cleanup) program is designed to protect and restore water quality from spills, leaks, and similar discharges.

Date of Government Version: 04/01/2005
Date Data Arrived at EDR: 04/05/2005
Date Made Active in Reports: 04/21/2005
Number of Days to Update: 16

Source: Regional Water Quality Control Board Central Valley Region (5)
Telephone: 916-464-3291
Last EDR Contact: 09/12/2011
Next Scheduled EDR Contact: 12/26/2011
Data Release Frequency: No Update Planned

SLIC REG 6V: Spills, Leaks, Investigation & Cleanup Cost Recovery Listing

The SLIC (Spills, Leaks, Investigations and Cleanup) program is designed to protect and restore water quality from spills, leaks, and similar discharges.

Date of Government Version: 05/24/2005
Date Data Arrived at EDR: 05/25/2005
Date Made Active in Reports: 06/16/2005
Number of Days to Update: 22

Source: Regional Water Quality Control Board, Victorville Branch
Telephone: 619-241-6583
Last EDR Contact: 08/15/2011
Next Scheduled EDR Contact: 11/28/2011
Data Release Frequency: No Update Planned

GOVERNMENT RECORDS SEARCHED / DATA CURRENCY TRACKING

SLIC REG 6L: SLIC Sites

The SLIC (Spills, Leaks, Investigations and Cleanup) program is designed to protect and restore water quality from spills, leaks, and similar discharges.

Date of Government Version: 09/07/2004
Date Data Arrived at EDR: 09/07/2004
Date Made Active in Reports: 10/12/2004
Number of Days to Update: 35

Source: California Regional Water Quality Control Board, Lahontan Region
Telephone: 530-542-5574
Last EDR Contact: 08/15/2011
Next Scheduled EDR Contact: 11/28/2011
Data Release Frequency: No Update Planned

SLIC REG 7: SLIC List

The SLIC (Spills, Leaks, Investigations and Cleanup) program is designed to protect and restore water quality from spills, leaks, and similar discharges.

Date of Government Version: 11/24/2004
Date Data Arrived at EDR: 11/29/2004
Date Made Active in Reports: 01/04/2005
Number of Days to Update: 36

Source: California Regional Quality Control Board, Colorado River Basin Region
Telephone: 760-346-7491
Last EDR Contact: 08/01/2011
Next Scheduled EDR Contact: 11/14/2011
Data Release Frequency: No Update Planned

SLIC REG 8: Spills, Leaks, Investigation & Cleanup Cost Recovery Listing

The SLIC (Spills, Leaks, Investigations and Cleanup) program is designed to protect and restore water quality from spills, leaks, and similar discharges.

Date of Government Version: 04/03/2008
Date Data Arrived at EDR: 04/03/2008
Date Made Active in Reports: 04/14/2008
Number of Days to Update: 11

Source: California Region Water Quality Control Board Santa Ana Region (8)
Telephone: 951-782-3298
Last EDR Contact: 09/12/2011
Next Scheduled EDR Contact: 12/26/2011
Data Release Frequency: No Update Planned

SLIC REG 9: Spills, Leaks, Investigation & Cleanup Cost Recovery Listing

The SLIC (Spills, Leaks, Investigations and Cleanup) program is designed to protect and restore water quality from spills, leaks, and similar discharges.

Date of Government Version: 09/10/2007
Date Data Arrived at EDR: 09/11/2007
Date Made Active in Reports: 09/28/2007
Number of Days to Update: 17

Source: California Regional Water Quality Control Board San Diego Region (9)
Telephone: 858-467-2980
Last EDR Contact: 08/08/2011
Next Scheduled EDR Contact: 11/21/2011
Data Release Frequency: No Update Planned

State and tribal registered storage tank lists

FEMA UST: Underground Storage Tank Listing

A listing of all FEMA owned underground storage tanks.

Date of Government Version: 01/29/2021
Date Data Arrived at EDR: 02/17/2021
Date Made Active in Reports: 03/22/2021
Number of Days to Update: 33

Source: FEMA
Telephone: 202-646-5797
Last EDR Contact: 01/04/2021
Next Scheduled EDR Contact: 04/19/2021
Data Release Frequency: Varies

MILITARY UST SITES: Military UST Sites (GEOTRACKER)

Military ust sites

Date of Government Version: 12/04/2020
Date Data Arrived at EDR: 12/04/2020
Date Made Active in Reports: 02/18/2021
Number of Days to Update: 76

Source: State Water Resources Control Board
Telephone: 866-480-1028
Last EDR Contact: 03/09/2021
Next Scheduled EDR Contact: 06/21/2021
Data Release Frequency: Varies

GOVERNMENT RECORDS SEARCHED / DATA CURRENCY TRACKING

UST CLOSURE: Proposed Closure of Underground Storage Tank (UST) Cases

UST cases that are being considered for closure by either the State Water Resources Control Board or the Executive Director have been posted for a 60-day public comment period. UST Case Closures being proposed for consideration by the State Water Resources Control Board. These are primarily UST cases that meet closure criteria under the decisional framework in State Water Board Resolution No. 92-49 and other Board orders. UST Case Closures proposed for consideration by the Executive Director pursuant to State Water Board Resolution No. 2012-0061. These are cases that meet the criteria of the Low-Threat UST Case Closure Policy. UST Case Closure Review Denials and Approved Orders.

Date of Government Version: 12/02/2020	Source: State Water Resources Control Board
Date Data Arrived at EDR: 12/08/2020	Telephone: 916-327-7844
Date Made Active in Reports: 02/23/2021	Last EDR Contact: 03/09/2021
Number of Days to Update: 77	Next Scheduled EDR Contact: 06/21/2021
	Data Release Frequency: Varies

UST: Active UST Facilities

Active UST facilities gathered from the local regulatory agencies

Date of Government Version: 12/04/2020	Source: SWRCB
Date Data Arrived at EDR: 12/04/2020	Telephone: 916-341-5851
Date Made Active in Reports: 02/18/2021	Last EDR Contact: 03/09/2021
Number of Days to Update: 76	Next Scheduled EDR Contact: 06/21/2021
	Data Release Frequency: Semi-Annually

AST: Aboveground Petroleum Storage Tank Facilities

A listing of aboveground storage tank petroleum storage tank locations.

Date of Government Version: 07/06/2016	Source: California Environmental Protection Agency
Date Data Arrived at EDR: 07/12/2016	Telephone: 916-327-5092
Date Made Active in Reports: 09/19/2016	Last EDR Contact: 03/12/2021
Number of Days to Update: 69	Next Scheduled EDR Contact: 06/28/2021
	Data Release Frequency: Varies

INDIAN UST R10: Underground Storage Tanks on Indian Land

The Indian Underground Storage Tank (UST) database provides information about underground storage tanks on Indian land in EPA Region 10 (Alaska, Idaho, Oregon, Washington, and Tribal Nations).

Date of Government Version: 11/12/2020	Source: EPA Region 10
Date Data Arrived at EDR: 12/16/2020	Telephone: 206-553-2857
Date Made Active in Reports: 03/12/2021	Last EDR Contact: 12/15/2020
Number of Days to Update: 86	Next Scheduled EDR Contact: 05/03/2021
	Data Release Frequency: Varies

INDIAN UST R1: Underground Storage Tanks on Indian Land

The Indian Underground Storage Tank (UST) database provides information about underground storage tanks on Indian land in EPA Region 1 (Connecticut, Maine, Massachusetts, New Hampshire, Rhode Island, Vermont and ten Tribal Nations).

Date of Government Version: 10/01/2020	Source: EPA, Region 1
Date Data Arrived at EDR: 12/16/2020	Telephone: 617-918-1313
Date Made Active in Reports: 03/12/2021	Last EDR Contact: 12/16/2020
Number of Days to Update: 86	Next Scheduled EDR Contact: 05/03/2021
	Data Release Frequency: Varies

INDIAN UST R7: Underground Storage Tanks on Indian Land

The Indian Underground Storage Tank (UST) database provides information about underground storage tanks on Indian land in EPA Region 7 (Iowa, Kansas, Missouri, Nebraska, and 9 Tribal Nations).

Date of Government Version: 09/30/2020	Source: EPA Region 7
Date Data Arrived at EDR: 12/22/2020	Telephone: 913-551-7003
Date Made Active in Reports: 03/12/2021	Last EDR Contact: 12/16/2020
Number of Days to Update: 80	Next Scheduled EDR Contact: 05/03/2021
	Data Release Frequency: Varies

GOVERNMENT RECORDS SEARCHED / DATA CURRENCY TRACKING

INDIAN UST R9: Underground Storage Tanks on Indian Land

The Indian Underground Storage Tank (UST) database provides information about underground storage tanks on Indian land in EPA Region 9 (Arizona, California, Hawaii, Nevada, the Pacific Islands, and Tribal Nations).

Date of Government Version: 10/01/2020	Source: EPA Region 9
Date Data Arrived at EDR: 12/16/2020	Telephone: 415-972-3368
Date Made Active in Reports: 03/12/2021	Last EDR Contact: 12/16/2020
Number of Days to Update: 86	Next Scheduled EDR Contact: 05/03/2021
	Data Release Frequency: Varies

INDIAN UST R5: Underground Storage Tanks on Indian Land

The Indian Underground Storage Tank (UST) database provides information about underground storage tanks on Indian land in EPA Region 5 (Michigan, Minnesota and Wisconsin and Tribal Nations).

Date of Government Version: 10/07/2020	Source: EPA Region 5
Date Data Arrived at EDR: 12/16/2020	Telephone: 312-886-6136
Date Made Active in Reports: 03/12/2021	Last EDR Contact: 12/16/2020
Number of Days to Update: 86	Next Scheduled EDR Contact: 05/03/2021
	Data Release Frequency: Varies

INDIAN UST R6: Underground Storage Tanks on Indian Land

The Indian Underground Storage Tank (UST) database provides information about underground storage tanks on Indian land in EPA Region 6 (Louisiana, Arkansas, Oklahoma, New Mexico, Texas and 65 Tribes).

Date of Government Version: 04/08/2020	Source: EPA Region 6
Date Data Arrived at EDR: 05/20/2020	Telephone: 214-665-7591
Date Made Active in Reports: 08/12/2020	Last EDR Contact: 12/16/2020
Number of Days to Update: 84	Next Scheduled EDR Contact: 05/03/2021
	Data Release Frequency: Varies

INDIAN UST R8: Underground Storage Tanks on Indian Land

The Indian Underground Storage Tank (UST) database provides information about underground storage tanks on Indian land in EPA Region 8 (Colorado, Montana, North Dakota, South Dakota, Utah, Wyoming and 27 Tribal Nations).

Date of Government Version: 10/09/2020	Source: EPA Region 8
Date Data Arrived at EDR: 12/16/2020	Telephone: 303-312-6137
Date Made Active in Reports: 03/12/2021	Last EDR Contact: 12/16/2020
Number of Days to Update: 86	Next Scheduled EDR Contact: 05/03/2021
	Data Release Frequency: Varies

INDIAN UST R4: Underground Storage Tanks on Indian Land

The Indian Underground Storage Tank (UST) database provides information about underground storage tanks on Indian land in EPA Region 4 (Alabama, Florida, Georgia, Kentucky, Mississippi, North Carolina, South Carolina, Tennessee and Tribal Nations)

Date of Government Version: 10/02/2020	Source: EPA Region 4
Date Data Arrived at EDR: 12/18/2020	Telephone: 404-562-9424
Date Made Active in Reports: 03/12/2021	Last EDR Contact: 12/16/2020
Number of Days to Update: 84	Next Scheduled EDR Contact: 05/03/2021
	Data Release Frequency: Varies

State and tribal voluntary cleanup sites

INDIAN VCP R1: Voluntary Cleanup Priority Listing

A listing of voluntary cleanup priority sites located on Indian Land located in Region 1.

Date of Government Version: 07/27/2015	Source: EPA, Region 1
Date Data Arrived at EDR: 09/29/2015	Telephone: 617-918-1102
Date Made Active in Reports: 02/18/2016	Last EDR Contact: 03/22/2021
Number of Days to Update: 142	Next Scheduled EDR Contact: 07/05/2021
	Data Release Frequency: Varies

GOVERNMENT RECORDS SEARCHED / DATA CURRENCY TRACKING

INDIAN VCP R7: Voluntary Cleanup Priority Listing

A listing of voluntary cleanup priority sites located on Indian Land located in Region 7.

Date of Government Version: 03/20/2008	Source: EPA, Region 7
Date Data Arrived at EDR: 04/22/2008	Telephone: 913-551-7365
Date Made Active in Reports: 05/19/2008	Last EDR Contact: 04/20/2009
Number of Days to Update: 27	Next Scheduled EDR Contact: 07/20/2009
	Data Release Frequency: Varies

VCP: Voluntary Cleanup Program Properties

Contains low threat level properties with either confirmed or unconfirmed releases and the project proponents have request that DTSC oversee investigation and/or cleanup activities and have agreed to provide coverage for DTSC's costs.

Date of Government Version: 10/26/2020	Source: Department of Toxic Substances Control
Date Data Arrived at EDR: 10/26/2020	Telephone: 916-323-3400
Date Made Active in Reports: 01/13/2021	Last EDR Contact: 01/26/2021
Number of Days to Update: 79	Next Scheduled EDR Contact: 05/10/2021
	Data Release Frequency: Quarterly

State and tribal Brownfields sites

BROWNFIELDS: Considered Brownfields Sites Listing

A listing of sites the SWRCB considers to be Brownfields since these are sites have come to them through the MOA Process.

Date of Government Version: 12/17/2020	Source: State Water Resources Control Board
Date Data Arrived at EDR: 12/17/2020	Telephone: 916-323-7905
Date Made Active in Reports: 03/09/2021	Last EDR Contact: 03/23/2021
Number of Days to Update: 82	Next Scheduled EDR Contact: 07/05/2021
	Data Release Frequency: Quarterly

ADDITIONAL ENVIRONMENTAL RECORDS

Local Brownfield lists

US BROWNFIELDS: A Listing of Brownfields Sites

Brownfields are real property, the expansion, redevelopment, or reuse of which may be complicated by the presence or potential presence of a hazardous substance, pollutant, or contaminant. Cleaning up and reinvesting in these properties takes development pressures off of undeveloped, open land, and both improves and protects the environment. Assessment, Cleanup and Redevelopment Exchange System (ACRES) stores information reported by EPA Brownfields grant recipients on brownfields properties assessed or cleaned up with grant funding as well as information on Targeted Brownfields Assessments performed by EPA Regions. A listing of ACRES Brownfield sites is obtained from Cleanups in My Community. Cleanups in My Community provides information on Brownfields properties for which information is reported back to EPA, as well as areas served by Brownfields grant programs.

Date of Government Version: 12/11/2020	Source: Environmental Protection Agency
Date Data Arrived at EDR: 12/11/2020	Telephone: 202-566-2777
Date Made Active in Reports: 03/02/2021	Last EDR Contact: 03/16/2021
Number of Days to Update: 81	Next Scheduled EDR Contact: 06/28/2021
	Data Release Frequency: Semi-Annually

Local Lists of Landfill / Solid Waste Disposal Sites

WMUDS/SWAT: Waste Management Unit Database

Waste Management Unit Database System. WMUDS is used by the State Water Resources Control Board staff and the Regional Water Quality Control Boards for program tracking and inventory of waste management units. WMUDS is composed of the following databases: Facility Information, Scheduled Inspections Information, Waste Management Unit Information, SWAT Program Information, SWAT Report Summary Information, SWAT Report Summary Data, Chapter 15 (formerly Subchapter 15) Information, Chapter 15 Monitoring Parameters, TPCA Program Information, RCRA Program Information, Closure Information, and Interested Parties Information.

GOVERNMENT RECORDS SEARCHED / DATA CURRENCY TRACKING

Date of Government Version: 04/01/2000
Date Data Arrived at EDR: 04/10/2000
Date Made Active in Reports: 05/10/2000
Number of Days to Update: 30

Source: State Water Resources Control Board
Telephone: 916-227-4448
Last EDR Contact: 01/25/2021
Next Scheduled EDR Contact: 05/10/2021
Data Release Frequency: No Update Planned

SWRCY: Recycler Database

A listing of recycling facilities in California.

Date of Government Version: 12/07/2020
Date Data Arrived at EDR: 12/08/2020
Date Made Active in Reports: 02/22/2021
Number of Days to Update: 76

Source: Department of Conservation
Telephone: 916-323-3836
Last EDR Contact: 03/09/2021
Next Scheduled EDR Contact: 06/21/2021
Data Release Frequency: Quarterly

HAULERS: Registered Waste Tire Haulers Listing

A listing of registered waste tire haulers.

Date of Government Version: 11/23/2020
Date Data Arrived at EDR: 11/23/2020
Date Made Active in Reports: 02/08/2021
Number of Days to Update: 77

Source: Integrated Waste Management Board
Telephone: 916-341-6422
Last EDR Contact: 02/08/2021
Next Scheduled EDR Contact: 05/24/2021
Data Release Frequency: Varies

INDIAN ODI: Report on the Status of Open Dumps on Indian Lands

Location of open dumps on Indian land.

Date of Government Version: 12/31/1998
Date Data Arrived at EDR: 12/03/2007
Date Made Active in Reports: 01/24/2008
Number of Days to Update: 52

Source: Environmental Protection Agency
Telephone: 703-308-8245
Last EDR Contact: 01/25/2021
Next Scheduled EDR Contact: 05/10/2021
Data Release Frequency: Varies

DEBRIS REGION 9: Torres Martinez Reservation Illegal Dump Site Locations

A listing of illegal dump sites location on the Torres Martinez Indian Reservation located in eastern Riverside County and northern Imperial County, California.

Date of Government Version: 01/12/2009
Date Data Arrived at EDR: 05/07/2009
Date Made Active in Reports: 09/21/2009
Number of Days to Update: 137

Source: EPA, Region 9
Telephone: 415-947-4219
Last EDR Contact: 01/19/2021
Next Scheduled EDR Contact: 05/03/2021
Data Release Frequency: No Update Planned

ODI: Open Dump Inventory

An open dump is defined as a disposal facility that does not comply with one or more of the Part 257 or Part 258 Subtitle D Criteria.

Date of Government Version: 06/30/1985
Date Data Arrived at EDR: 08/09/2004
Date Made Active in Reports: 09/17/2004
Number of Days to Update: 39

Source: Environmental Protection Agency
Telephone: 800-424-9346
Last EDR Contact: 06/09/2004
Next Scheduled EDR Contact: N/A
Data Release Frequency: No Update Planned

IHS OPEN DUMPS: Open Dumps on Indian Land

A listing of all open dumps located on Indian Land in the United States.

Date of Government Version: 04/01/2014
Date Data Arrived at EDR: 08/06/2014
Date Made Active in Reports: 01/29/2015
Number of Days to Update: 176

Source: Department of Health & Human Services, Indian Health Service
Telephone: 301-443-1452
Last EDR Contact: 01/29/2021
Next Scheduled EDR Contact: 05/10/2021
Data Release Frequency: Varies

GOVERNMENT RECORDS SEARCHED / DATA CURRENCY TRACKING

Local Lists of Hazardous waste / Contaminated Sites

US HIST CDL: National Clandestine Laboratory Register

A listing of clandestine drug lab locations that have been removed from the DEAs National Clandestine Laboratory Register.

Date of Government Version: 12/07/2020	Source: Drug Enforcement Administration
Date Data Arrived at EDR: 12/09/2020	Telephone: 202-307-1000
Date Made Active in Reports: 03/02/2021	Last EDR Contact: 02/22/2021
Number of Days to Update: 83	Next Scheduled EDR Contact: 06/06/2021
	Data Release Frequency: No Update Planned

HIST CAL-SITES: Calsites Database

The Calsites database contains potential or confirmed hazardous substance release properties. In 1996, California EPA reevaluated and significantly reduced the number of sites in the Calsites database. No longer updated by the state agency. It has been replaced by ENVIROSTOR.

Date of Government Version: 08/08/2005	Source: Department of Toxic Substance Control
Date Data Arrived at EDR: 08/03/2006	Telephone: 916-323-3400
Date Made Active in Reports: 08/24/2006	Last EDR Contact: 02/23/2009
Number of Days to Update: 21	Next Scheduled EDR Contact: 05/25/2009
	Data Release Frequency: No Update Planned

SCH: School Property Evaluation Program

This category contains proposed and existing school sites that are being evaluated by DTSC for possible hazardous materials contamination. In some cases, these properties may be listed in the CalSites category depending on the level of threat to public health and safety or the environment they pose.

Date of Government Version: 10/26/2020	Source: Department of Toxic Substances Control
Date Data Arrived at EDR: 10/26/2020	Telephone: 916-323-3400
Date Made Active in Reports: 01/13/2021	Last EDR Contact: 01/26/2021
Number of Days to Update: 79	Next Scheduled EDR Contact: 05/10/2021
	Data Release Frequency: Quarterly

CDL: Clandestine Drug Labs

A listing of drug lab locations. Listing of a location in this database does not indicate that any illegal drug lab materials were or were not present there, and does not constitute a determination that the location either requires or does not require additional cleanup work.

Date of Government Version: 06/30/2019	Source: Department of Toxic Substances Control
Date Data Arrived at EDR: 05/28/2020	Telephone: 916-255-6504
Date Made Active in Reports: 08/12/2020	Last EDR Contact: 01/19/2021
Number of Days to Update: 76	Next Scheduled EDR Contact: 04/19/2021
	Data Release Frequency: Varies

TOXIC PITS: Toxic Pits Cleanup Act Sites

Toxic PITS Cleanup Act Sites. TOXIC PITS identifies sites suspected of containing hazardous substances where cleanup has not yet been completed.

Date of Government Version: 07/01/1995	Source: State Water Resources Control Board
Date Data Arrived at EDR: 08/30/1995	Telephone: 916-227-4364
Date Made Active in Reports: 09/26/1995	Last EDR Contact: 01/26/2009
Number of Days to Update: 27	Next Scheduled EDR Contact: 04/27/2009
	Data Release Frequency: No Update Planned

CERS HAZ WASTE: CERS HAZ WASTE

List of sites in the California Environmental Protection Agency (CalEPA) Regulated Site Portal which fall under the Hazardous Chemical Management, Hazardous Waste Onsite Treatment, Household Hazardous Waste Collection, Hazardous Waste Generator, and RCRA LQ HW Generator programs.

GOVERNMENT RECORDS SEARCHED / DATA CURRENCY TRACKING

Date of Government Version: 10/19/2020
Date Data Arrived at EDR: 10/19/2020
Date Made Active in Reports: 01/07/2021
Number of Days to Update: 80

Source: CalEPA
Telephone: 916-323-2514
Last EDR Contact: 01/20/2021
Next Scheduled EDR Contact: 05/03/2021
Data Release Frequency: Quarterly

US CDL: Clandestine Drug Labs

A listing of clandestine drug lab locations. The U.S. Department of Justice ("the Department") provides this web site as a public service. It contains addresses of some locations where law enforcement agencies reported they found chemicals or other items that indicated the presence of either clandestine drug laboratories or dumpsites. In most cases, the source of the entries is not the Department, and the Department has not verified the entry and does not guarantee its accuracy. Members of the public must verify the accuracy of all entries by, for example, contacting local law enforcement and local health departments.

Date of Government Version: 12/07/2020
Date Data Arrived at EDR: 12/09/2020
Date Made Active in Reports: 03/02/2021
Number of Days to Update: 83

Source: Drug Enforcement Administration
Telephone: 202-307-1000
Last EDR Contact: 02/22/2021
Next Scheduled EDR Contact: 06/06/2021
Data Release Frequency: Quarterly

PFAS: PFAS Contamination Site Location Listing

A listing of PFAS contaminated sites included in the GeoTracker database.

Date of Government Version: 12/07/2020
Date Data Arrived at EDR: 12/08/2020
Date Made Active in Reports: 02/22/2021
Number of Days to Update: 76

Source: State Water Resources Control Board
Telephone: 866-480-1028
Last EDR Contact: 02/24/2021
Next Scheduled EDR Contact: 06/21/2021
Data Release Frequency: Varies

Local Lists of Registered Storage Tanks

SWEEPS UST: SWEEPS UST Listing

Statewide Environmental Evaluation and Planning System. This underground storage tank listing was updated and maintained by a company contacted by the SWRCB in the early 1990's. The listing is no longer updated or maintained. The local agency is the contact for more information on a site on the SWEEPS list.

Date of Government Version: 06/01/1994
Date Data Arrived at EDR: 07/07/2005
Date Made Active in Reports: 08/11/2005
Number of Days to Update: 35

Source: State Water Resources Control Board
Telephone: N/A
Last EDR Contact: 06/03/2005
Next Scheduled EDR Contact: N/A
Data Release Frequency: No Update Planned

HIST UST: Hazardous Substance Storage Container Database

The Hazardous Substance Storage Container Database is a historical listing of UST sites. Refer to local/county source for current data.

Date of Government Version: 10/15/1990
Date Data Arrived at EDR: 01/25/1991
Date Made Active in Reports: 02/12/1991
Number of Days to Update: 18

Source: State Water Resources Control Board
Telephone: 916-341-5851
Last EDR Contact: 07/26/2001
Next Scheduled EDR Contact: N/A
Data Release Frequency: No Update Planned

SAN FRANCISCO AST: Aboveground Storage Tank Site Listing

Aboveground storage tank sites

Date of Government Version: 11/05/2020
Date Data Arrived at EDR: 11/06/2020
Date Made Active in Reports: 01/26/2021
Number of Days to Update: 81

Source: San Francisco County Department of Public Health
Telephone: 415-252-3896
Last EDR Contact: 02/01/2021
Next Scheduled EDR Contact: 05/17/2021
Data Release Frequency: Varies

GOVERNMENT RECORDS SEARCHED / DATA CURRENCY TRACKING

CERS TANKS: California Environmental Reporting System (CERS) Tanks

List of sites in the California Environmental Protection Agency (CalEPA) Regulated Site Portal which fall under the Aboveground Petroleum Storage and Underground Storage Tank regulatory programs.

Date of Government Version: 10/19/2020	Source: California Environmental Protection Agency
Date Data Arrived at EDR: 10/19/2020	Telephone: 916-323-2514
Date Made Active in Reports: 01/07/2021	Last EDR Contact: 01/20/2021
Number of Days to Update: 80	Next Scheduled EDR Contact: 05/03/2021
	Data Release Frequency: Quarterly

CA FID UST: Facility Inventory Database

The Facility Inventory Database (FID) contains a historical listing of active and inactive underground storage tank locations from the State Water Resource Control Board. Refer to local/county source for current data.

Date of Government Version: 10/31/1994	Source: California Environmental Protection Agency
Date Data Arrived at EDR: 09/05/1995	Telephone: 916-341-5851
Date Made Active in Reports: 09/29/1995	Last EDR Contact: 12/28/1998
Number of Days to Update: 24	Next Scheduled EDR Contact: N/A
	Data Release Frequency: No Update Planned

Local Land Records

LIENS: Environmental Liens Listing

A listing of property locations with environmental liens for California where DTSC is a lien holder.

Date of Government Version: 11/24/2020	Source: Department of Toxic Substances Control
Date Data Arrived at EDR: 11/30/2020	Telephone: 916-323-3400
Date Made Active in Reports: 02/10/2021	Last EDR Contact: 02/26/2021
Number of Days to Update: 72	Next Scheduled EDR Contact: 06/14/2021
	Data Release Frequency: Varies

LIENS 2: CERCLA Lien Information

A Federal CERCLA ('Superfund') lien can exist by operation of law at any site or property at which EPA has spent Superfund monies. These monies are spent to investigate and address releases and threatened releases of contamination. CERCLIS provides information as to the identity of these sites and properties.

Date of Government Version: 12/30/2020	Source: Environmental Protection Agency
Date Data Arrived at EDR: 01/14/2021	Telephone: 202-564-6023
Date Made Active in Reports: 02/18/2021	Last EDR Contact: 03/04/2021
Number of Days to Update: 35	Next Scheduled EDR Contact: 04/12/2021
	Data Release Frequency: Semi-Annually

DEED: Deed Restriction Listing

Site Mitigation and Brownfields Reuse Program Facility Sites with Deed Restrictions & Hazardous Waste Management Program Facility Sites with Deed / Land Use Restriction. The DTSC Site Mitigation and Brownfields Reuse Program (SMBRP) list includes sites cleaned up under the program's oversight and generally does not include current or former hazardous waste facilities that required a hazardous waste facility permit. The list represents deed restrictions that are active. Some sites have multiple deed restrictions. The DTSC Hazardous Waste Management Program (HWMP) has developed a list of current or former hazardous waste facilities that have a recorded land use restriction at the local county recorder's office. The land use restrictions on this list were required by the DTSC HWMP as a result of the presence of hazardous substances that remain on site after the facility (or part of the facility) has been closed or cleaned up. The types of land use restriction include deed notice, deed restriction, or a land use restriction that binds current and future owners.

Date of Government Version: 11/30/2020	Source: DTSC and SWRCB
Date Data Arrived at EDR: 12/01/2020	Telephone: 916-323-3400
Date Made Active in Reports: 02/12/2021	Last EDR Contact: 03/03/2021
Number of Days to Update: 73	Next Scheduled EDR Contact: 06/14/2021
	Data Release Frequency: Semi-Annually

Records of Emergency Release Reports

GOVERNMENT RECORDS SEARCHED / DATA CURRENCY TRACKING

HMIRS: Hazardous Materials Information Reporting System

Hazardous Materials Incident Report System. HMIRS contains hazardous material spill incidents reported to DOT.

Date of Government Version: 12/16/2020	Source: U.S. Department of Transportation
Date Data Arrived at EDR: 12/17/2020	Telephone: 202-366-4555
Date Made Active in Reports: 03/12/2021	Last EDR Contact: 03/24/2021
Number of Days to Update: 85	Next Scheduled EDR Contact: 07/05/2021
	Data Release Frequency: Quarterly

CHMIRS: California Hazardous Material Incident Report System

California Hazardous Material Incident Reporting System. CHMIRS contains information on reported hazardous material incidents (accidental releases or spills).

Date of Government Version: 09/30/2020	Source: Office of Emergency Services
Date Data Arrived at EDR: 10/19/2020	Telephone: 916-845-8400
Date Made Active in Reports: 01/07/2021	Last EDR Contact: 01/20/2021
Number of Days to Update: 80	Next Scheduled EDR Contact: 05/03/2021
	Data Release Frequency: Semi-Annually

LDS: Land Disposal Sites Listing (GEOTRACKER)

Land Disposal sites (Landfills) included in GeoTracker. GeoTracker is the Water Boards data management system for sites that impact, or have the potential to impact, water quality in California, with emphasis on groundwater.

Date of Government Version: 12/04/2020	Source: State Water Quality Control Board
Date Data Arrived at EDR: 12/04/2020	Telephone: 866-480-1028
Date Made Active in Reports: 02/18/2021	Last EDR Contact: 03/09/2021
Number of Days to Update: 76	Next Scheduled EDR Contact: 06/21/2021
	Data Release Frequency: Quarterly

MCS: Military Cleanup Sites Listing (GEOTRACKER)

Military sites (consisting of: Military UST sites; Military Privatized sites; and Military Cleanup sites [formerly known as DoD non UST]) included in GeoTracker. GeoTracker is the Water Boards data management system for sites that impact, or have the potential to impact, water quality in California, with emphasis on groundwater.

Date of Government Version: 12/04/2020	Source: State Water Resources Control Board
Date Data Arrived at EDR: 12/04/2020	Telephone: 866-480-1028
Date Made Active in Reports: 02/18/2021	Last EDR Contact: 03/09/2021
Number of Days to Update: 76	Next Scheduled EDR Contact: 06/21/2021
	Data Release Frequency: Quarterly

SPILLS 90: SPILLS90 data from FirstSearch

Spills 90 includes those spill and release records available exclusively from FirstSearch databases. Typically, they may include chemical, oil and/or hazardous substance spills recorded after 1990. Duplicate records that are already included in EDR incident and release records are not included in Spills 90.

Date of Government Version: 06/06/2012	Source: FirstSearch
Date Data Arrived at EDR: 01/03/2013	Telephone: N/A
Date Made Active in Reports: 02/22/2013	Last EDR Contact: 01/03/2013
Number of Days to Update: 50	Next Scheduled EDR Contact: N/A
	Data Release Frequency: No Update Planned

Other Ascertainable Records

RCRA NonGen / NLR: RCRA - Non Generators / No Longer Regulated

RCRAInfo is EPA's comprehensive information system, providing access to data supporting the Resource Conservation and Recovery Act (RCRA) of 1976 and the Hazardous and Solid Waste Amendments (HSWA) of 1984. The database includes selective information on sites which generate, transport, store, treat and/or dispose of hazardous waste as defined by the Resource Conservation and Recovery Act (RCRA). Non-Generators do not presently generate hazardous waste.

GOVERNMENT RECORDS SEARCHED / DATA CURRENCY TRACKING

Date of Government Version: 12/14/2020
Date Data Arrived at EDR: 12/17/2020
Date Made Active in Reports: 12/22/2020
Number of Days to Update: 5

Source: Environmental Protection Agency
Telephone: (415) 495-8895
Last EDR Contact: 03/23/2021
Next Scheduled EDR Contact: 07/05/2021
Data Release Frequency: Quarterly

FUDS: Formerly Used Defense Sites

The listing includes locations of Formerly Used Defense Sites properties where the US Army Corps of Engineers is actively working or will take necessary cleanup actions.

Date of Government Version: 09/29/2020
Date Data Arrived at EDR: 11/17/2020
Date Made Active in Reports: 01/25/2021
Number of Days to Update: 69

Source: U.S. Army Corps of Engineers
Telephone: 202-528-4285
Last EDR Contact: 02/17/2021
Next Scheduled EDR Contact: 05/31/2021
Data Release Frequency: Varies

DOD: Department of Defense Sites

This data set consists of federally owned or administered lands, administered by the Department of Defense, that have any area equal to or greater than 640 acres of the United States, Puerto Rico, and the U.S. Virgin Islands.

Date of Government Version: 12/31/2005
Date Data Arrived at EDR: 11/10/2006
Date Made Active in Reports: 01/11/2007
Number of Days to Update: 62

Source: USGS
Telephone: 888-275-8747
Last EDR Contact: 01/15/2021
Next Scheduled EDR Contact: 04/26/2021
Data Release Frequency: Semi-Annually

FEDLAND: Federal and Indian Lands

Federally and Indian administrated lands of the United States. Lands included are administrated by: Army Corps of Engineers, Bureau of Reclamation, National Wild and Scenic River, National Wildlife Refuge, Public Domain Land, Wilderness, Wilderness Study Area, Wildlife Management Area, Bureau of Indian Affairs, Bureau of Land Management, Department of Justice, Forest Service, Fish and Wildlife Service, National Park Service.

Date of Government Version: 04/02/2018
Date Data Arrived at EDR: 04/11/2018
Date Made Active in Reports: 11/06/2019
Number of Days to Update: 574

Source: U.S. Geological Survey
Telephone: 888-275-8747
Last EDR Contact: 01/07/2021
Next Scheduled EDR Contact: 04/19/2021
Data Release Frequency: N/A

SCRD DRYCLEANERS: State Coalition for Remediation of Drycleaners Listing

The State Coalition for Remediation of Drycleaners was established in 1998, with support from the U.S. EPA Office of Superfund Remediation and Technology Innovation. It is comprised of representatives of states with established drycleaner remediation programs. Currently the member states are Alabama, Connecticut, Florida, Illinois, Kansas, Minnesota, Missouri, North Carolina, Oregon, South Carolina, Tennessee, Texas, and Wisconsin.

Date of Government Version: 01/01/2017
Date Data Arrived at EDR: 02/03/2017
Date Made Active in Reports: 04/07/2017
Number of Days to Update: 63

Source: Environmental Protection Agency
Telephone: 615-532-8599
Last EDR Contact: 02/09/2021
Next Scheduled EDR Contact: 05/24/2021
Data Release Frequency: Varies

US FIN ASSUR: Financial Assurance Information

All owners and operators of facilities that treat, store, or dispose of hazardous waste are required to provide proof that they will have sufficient funds to pay for the clean up, closure, and post-closure care of their facilities.

Date of Government Version: 12/14/2020
Date Data Arrived at EDR: 12/17/2020
Date Made Active in Reports: 03/12/2021
Number of Days to Update: 85

Source: Environmental Protection Agency
Telephone: 202-566-1917
Last EDR Contact: 03/23/2021
Next Scheduled EDR Contact: 07/05/2021
Data Release Frequency: Quarterly

GOVERNMENT RECORDS SEARCHED / DATA CURRENCY TRACKING

EPA WATCH LIST: EPA WATCH LIST

EPA maintains a "Watch List" to facilitate dialogue between EPA, state and local environmental agencies on enforcement matters relating to facilities with alleged violations identified as either significant or high priority. Being on the Watch List does not mean that the facility has actually violated the law only that an investigation by EPA or a state or local environmental agency has led those organizations to allege that an unproven violation has in fact occurred. Being on the Watch List does not represent a higher level of concern regarding the alleged violations that were detected, but instead indicates cases requiring additional dialogue between EPA, state and local agencies - primarily because of the length of time the alleged violation has gone unaddressed or unresolved.

Date of Government Version: 08/30/2013	Source: Environmental Protection Agency
Date Data Arrived at EDR: 03/21/2014	Telephone: 617-520-3000
Date Made Active in Reports: 06/17/2014	Last EDR Contact: 02/02/2021
Number of Days to Update: 88	Next Scheduled EDR Contact: 05/17/2021
	Data Release Frequency: Quarterly

2020 COR ACTION: 2020 Corrective Action Program List

The EPA has set ambitious goals for the RCRA Corrective Action program by creating the 2020 Corrective Action Universe. This RCRA cleanup baseline includes facilities expected to need corrective action. The 2020 universe contains a wide variety of sites. Some properties are heavily contaminated while others were contaminated but have since been cleaned up. Still others have not been fully investigated yet, and may require little or no remediation. Inclusion in the 2020 Universe does not necessarily imply failure on the part of a facility to meet its RCRA obligations.

Date of Government Version: 09/30/2017	Source: Environmental Protection Agency
Date Data Arrived at EDR: 05/08/2018	Telephone: 703-308-4044
Date Made Active in Reports: 07/20/2018	Last EDR Contact: 02/05/2021
Number of Days to Update: 73	Next Scheduled EDR Contact: 05/17/2021
	Data Release Frequency: Varies

TSCA: Toxic Substances Control Act

Toxic Substances Control Act. TSCA identifies manufacturers and importers of chemical substances included on the TSCA Chemical Substance Inventory list. It includes data on the production volume of these substances by plant site.

Date of Government Version: 12/31/2016	Source: EPA
Date Data Arrived at EDR: 06/17/2020	Telephone: 202-260-5521
Date Made Active in Reports: 09/10/2020	Last EDR Contact: 03/19/2021
Number of Days to Update: 85	Next Scheduled EDR Contact: 06/28/2021
	Data Release Frequency: Every 4 Years

TRIS: Toxic Chemical Release Inventory System

Toxic Release Inventory System. TRIS identifies facilities which release toxic chemicals to the air, water and land in reportable quantities under SARA Title III Section 313.

Date of Government Version: 12/31/2018	Source: EPA
Date Data Arrived at EDR: 08/14/2020	Telephone: 202-566-0250
Date Made Active in Reports: 11/04/2020	Last EDR Contact: 02/02/2021
Number of Days to Update: 82	Next Scheduled EDR Contact: 05/31/2021
	Data Release Frequency: Annually

SSTS: Section 7 Tracking Systems

Section 7 of the Federal Insecticide, Fungicide and Rodenticide Act, as amended (92 Stat. 829) requires all registered pesticide-producing establishments to submit a report to the Environmental Protection Agency by March 1st each year. Each establishment must report the types and amounts of pesticides, active ingredients and devices being produced, and those having been produced and sold or distributed in the past year.

Date of Government Version: 01/20/2021	Source: EPA
Date Data Arrived at EDR: 01/21/2021	Telephone: 202-564-4203
Date Made Active in Reports: 03/22/2021	Last EDR Contact: 01/21/2021
Number of Days to Update: 60	Next Scheduled EDR Contact: 05/03/2021
	Data Release Frequency: Annually

GOVERNMENT RECORDS SEARCHED / DATA CURRENCY TRACKING

ROD: Records Of Decision

Record of Decision. ROD documents mandate a permanent remedy at an NPL (Superfund) site containing technical and health information to aid in the cleanup.

Date of Government Version: 12/30/2020
Date Data Arrived at EDR: 01/14/2021
Date Made Active in Reports: 02/18/2021
Number of Days to Update: 35

Source: EPA
Telephone: 703-416-0223
Last EDR Contact: 03/04/2021
Next Scheduled EDR Contact: 06/14/2021
Data Release Frequency: Annually

RMP: Risk Management Plans

When Congress passed the Clean Air Act Amendments of 1990, it required EPA to publish regulations and guidance for chemical accident prevention at facilities using extremely hazardous substances. The Risk Management Program Rule (RMP Rule) was written to implement Section 112(r) of these amendments. The rule, which built upon existing industry codes and standards, requires companies of all sizes that use certain flammable and toxic substances to develop a Risk Management Program, which includes a(n): Hazard assessment that details the potential effects of an accidental release, an accident history of the last five years, and an evaluation of worst-case and alternative accidental releases; Prevention program that includes safety precautions and maintenance, monitoring, and employee training measures; and Emergency response program that spells out emergency health care, employee training measures and procedures for informing the public and response agencies (e.g the fire department) should an accident occur.

Date of Government Version: 11/02/2020
Date Data Arrived at EDR: 11/12/2020
Date Made Active in Reports: 01/25/2021
Number of Days to Update: 74

Source: Environmental Protection Agency
Telephone: 202-564-8600
Last EDR Contact: 01/19/2021
Next Scheduled EDR Contact: 05/03/2021
Data Release Frequency: Varies

RAATS: RCRA Administrative Action Tracking System

RCRA Administration Action Tracking System. RAATS contains records based on enforcement actions issued under RCRA pertaining to major violators and includes administrative and civil actions brought by the EPA. For administration actions after September 30, 1995, data entry in the RAATS database was discontinued. EPA will retain a copy of the database for historical records. It was necessary to terminate RAATS because a decrease in agency resources made it impossible to continue to update the information contained in the database.

Date of Government Version: 04/17/1995
Date Data Arrived at EDR: 07/03/1995
Date Made Active in Reports: 08/07/1995
Number of Days to Update: 35

Source: EPA
Telephone: 202-564-4104
Last EDR Contact: 06/02/2008
Next Scheduled EDR Contact: 09/01/2008
Data Release Frequency: No Update Planned

PRP: Potentially Responsible Parties

A listing of verified Potentially Responsible Parties

Date of Government Version: 12/30/2020
Date Data Arrived at EDR: 01/14/2021
Date Made Active in Reports: 03/05/2021
Number of Days to Update: 50

Source: EPA
Telephone: 202-564-6023
Last EDR Contact: 03/11/2021
Next Scheduled EDR Contact: 05/17/2021
Data Release Frequency: Quarterly

PADS: PCB Activity Database System

PCB Activity Database. PADS Identifies generators, transporters, commercial storers and/or brokers and disposers of PCB's who are required to notify the EPA of such activities.

Date of Government Version: 11/19/2020
Date Data Arrived at EDR: 01/08/2021
Date Made Active in Reports: 03/22/2021
Number of Days to Update: 73

Source: EPA
Telephone: 202-566-0500
Last EDR Contact: 01/08/2021
Next Scheduled EDR Contact: 04/19/2021
Data Release Frequency: Annually

GOVERNMENT RECORDS SEARCHED / DATA CURRENCY TRACKING

ICIS: Integrated Compliance Information System

The Integrated Compliance Information System (ICIS) supports the information needs of the national enforcement and compliance program as well as the unique needs of the National Pollutant Discharge Elimination System (NPDES) program.

Date of Government Version: 11/18/2016	Source: Environmental Protection Agency
Date Data Arrived at EDR: 11/23/2016	Telephone: 202-564-2501
Date Made Active in Reports: 02/10/2017	Last EDR Contact: 12/30/2020
Number of Days to Update: 79	Next Scheduled EDR Contact: 04/19/2021
	Data Release Frequency: Quarterly

FTTS: FIFRA/ TSCA Tracking System - FIFRA (Federal Insecticide, Fungicide, & Rodenticide Act)/TSCA (Toxic Substances Control Act)
FTTS tracks administrative cases and pesticide enforcement actions and compliance activities related to FIFRA, TSCA and EPCRA (Emergency Planning and Community Right-to-Know Act). To maintain currency, EDR contacts the Agency on a quarterly basis.

Date of Government Version: 04/09/2009	Source: EPA/Office of Prevention, Pesticides and Toxic Substances
Date Data Arrived at EDR: 04/16/2009	Telephone: 202-566-1667
Date Made Active in Reports: 05/11/2009	Last EDR Contact: 08/18/2017
Number of Days to Update: 25	Next Scheduled EDR Contact: 12/04/2017
	Data Release Frequency: No Update Planned

FTTS INSP: FIFRA/ TSCA Tracking System - FIFRA (Federal Insecticide, Fungicide, & Rodenticide Act)/TSCA (Toxic Substances Control Act)
A listing of FIFRA/TSCA Tracking System (FTTS) inspections and enforcements.

Date of Government Version: 04/09/2009	Source: EPA
Date Data Arrived at EDR: 04/16/2009	Telephone: 202-566-1667
Date Made Active in Reports: 05/11/2009	Last EDR Contact: 08/18/2017
Number of Days to Update: 25	Next Scheduled EDR Contact: 12/04/2017
	Data Release Frequency: No Update Planned

MLTS: Material Licensing Tracking System

MLTS is maintained by the Nuclear Regulatory Commission and contains a list of approximately 8,100 sites which possess or use radioactive materials and which are subject to NRC licensing requirements. To maintain currency, EDR contacts the Agency on a quarterly basis.

Date of Government Version: 08/05/2020	Source: Nuclear Regulatory Commission
Date Data Arrived at EDR: 08/10/2020	Telephone: 301-415-7169
Date Made Active in Reports: 10/08/2020	Last EDR Contact: 01/19/2021
Number of Days to Update: 59	Next Scheduled EDR Contact: 05/03/2021
	Data Release Frequency: Quarterly

COAL ASH DOE: Steam-Electric Plant Operation Data

A listing of power plants that store ash in surface ponds.

Date of Government Version: 12/31/2019	Source: Department of Energy
Date Data Arrived at EDR: 12/01/2020	Telephone: 202-586-8719
Date Made Active in Reports: 02/09/2021	Last EDR Contact: 03/05/2021
Number of Days to Update: 70	Next Scheduled EDR Contact: 06/14/2021
	Data Release Frequency: Varies

COAL ASH EPA: Coal Combustion Residues Surface Impoundments List

A listing of coal combustion residues surface impoundments with high hazard potential ratings.

Date of Government Version: 01/12/2017	Source: Environmental Protection Agency
Date Data Arrived at EDR: 03/05/2019	Telephone: N/A
Date Made Active in Reports: 11/11/2019	Last EDR Contact: 03/02/2021
Number of Days to Update: 251	Next Scheduled EDR Contact: 06/14/2021
	Data Release Frequency: Varies

GOVERNMENT RECORDS SEARCHED / DATA CURRENCY TRACKING

PCB TRANSFORMER: PCB Transformer Registration Database

The database of PCB transformer registrations that includes all PCB registration submittals.

Date of Government Version: 09/13/2019	Source: Environmental Protection Agency
Date Data Arrived at EDR: 11/06/2019	Telephone: 202-566-0517
Date Made Active in Reports: 02/10/2020	Last EDR Contact: 02/05/2021
Number of Days to Update: 96	Next Scheduled EDR Contact: 05/17/2021
	Data Release Frequency: Varies

RADINFO: Radiation Information Database

The Radiation Information Database (RADINFO) contains information about facilities that are regulated by U.S. Environmental Protection Agency (EPA) regulations for radiation and radioactivity.

Date of Government Version: 07/01/2019	Source: Environmental Protection Agency
Date Data Arrived at EDR: 07/01/2019	Telephone: 202-343-9775
Date Made Active in Reports: 09/23/2019	Last EDR Contact: 03/25/2021
Number of Days to Update: 84	Next Scheduled EDR Contact: 07/12/2021
	Data Release Frequency: Quarterly

HIST FTTS: FIFRA/TSCA Tracking System Administrative Case Listing

A complete administrative case listing from the FIFRA/TSCA Tracking System (FTTS) for all ten EPA regions. The information was obtained from the National Compliance Database (NCDB). NCDB supports the implementation of FIFRA (Federal Insecticide, Fungicide, and Rodenticide Act) and TSCA (Toxic Substances Control Act). Some EPA regions are now closing out records. Because of that, and the fact that some EPA regions are not providing EPA Headquarters with updated records, it was decided to create a HIST FTTS database. It included records that may not be included in the newer FTTS database updates. This database is no longer updated.

Date of Government Version: 10/19/2006	Source: Environmental Protection Agency
Date Data Arrived at EDR: 03/01/2007	Telephone: 202-564-2501
Date Made Active in Reports: 04/10/2007	Last EDR Contact: 12/17/2007
Number of Days to Update: 40	Next Scheduled EDR Contact: 03/17/2008
	Data Release Frequency: No Update Planned

HIST FTTS INSP: FIFRA/TSCA Tracking System Inspection & Enforcement Case Listing

A complete inspection and enforcement case listing from the FIFRA/TSCA Tracking System (FTTS) for all ten EPA regions. The information was obtained from the National Compliance Database (NCDB). NCDB supports the implementation of FIFRA (Federal Insecticide, Fungicide, and Rodenticide Act) and TSCA (Toxic Substances Control Act). Some EPA regions are now closing out records. Because of that, and the fact that some EPA regions are not providing EPA Headquarters with updated records, it was decided to create a HIST FTTS database. It included records that may not be included in the newer FTTS database updates. This database is no longer updated.

Date of Government Version: 10/19/2006	Source: Environmental Protection Agency
Date Data Arrived at EDR: 03/01/2007	Telephone: 202-564-2501
Date Made Active in Reports: 04/10/2007	Last EDR Contact: 12/17/2008
Number of Days to Update: 40	Next Scheduled EDR Contact: 03/17/2008
	Data Release Frequency: No Update Planned

DOT OPS: Incident and Accident Data

Department of Transportation, Office of Pipeline Safety Incident and Accident data.

Date of Government Version: 01/02/2020	Source: Department of Transportation, Office of Pipeline Safety
Date Data Arrived at EDR: 01/28/2020	Telephone: 202-366-4595
Date Made Active in Reports: 04/17/2020	Last EDR Contact: 01/27/2021
Number of Days to Update: 80	Next Scheduled EDR Contact: 05/10/2021
	Data Release Frequency: Quarterly

CONSENT: Superfund (CERCLA) Consent Decrees

Major legal settlements that establish responsibility and standards for cleanup at NPL (Superfund) sites. Released periodically by United States District Courts after settlement by parties to litigation matters.

GOVERNMENT RECORDS SEARCHED / DATA CURRENCY TRACKING

Date of Government Version: 12/31/2020
Date Data Arrived at EDR: 01/13/2021
Date Made Active in Reports: 03/22/2021
Number of Days to Update: 68

Source: Department of Justice, Consent Decree Library
Telephone: Varies
Last EDR Contact: 01/04/2021
Next Scheduled EDR Contact: 04/19/2021
Data Release Frequency: Varies

BRS: Biennial Reporting System

The Biennial Reporting System is a national system administered by the EPA that collects data on the generation and management of hazardous waste. BRS captures detailed data from two groups: Large Quantity Generators (LQG) and Treatment, Storage, and Disposal Facilities.

Date of Government Version: 12/31/2017
Date Data Arrived at EDR: 06/22/2020
Date Made Active in Reports: 11/20/2020
Number of Days to Update: 151

Source: EPA/NTIS
Telephone: 800-424-9346
Last EDR Contact: 03/23/2021
Next Scheduled EDR Contact: 07/05/2021
Data Release Frequency: Biennially

INDIAN RESERV: Indian Reservations

This map layer portrays Indian administered lands of the United States that have any area equal to or greater than 640 acres.

Date of Government Version: 12/31/2014
Date Data Arrived at EDR: 07/14/2015
Date Made Active in Reports: 01/10/2017
Number of Days to Update: 546

Source: USGS
Telephone: 202-208-3710
Last EDR Contact: 01/08/2021
Next Scheduled EDR Contact: 04/19/2021
Data Release Frequency: Semi-Annually

FUSRAP: Formerly Utilized Sites Remedial Action Program

DOE established the Formerly Utilized Sites Remedial Action Program (FUSRAP) in 1974 to remediate sites where radioactive contamination remained from Manhattan Project and early U.S. Atomic Energy Commission (AEC) operations.

Date of Government Version: 08/08/2017
Date Data Arrived at EDR: 09/11/2018
Date Made Active in Reports: 09/14/2018
Number of Days to Update: 3

Source: Department of Energy
Telephone: 202-586-3559
Last EDR Contact: 02/02/2021
Next Scheduled EDR Contact: 05/17/2021
Data Release Frequency: Varies

UMTRA: Uranium Mill Tailings Sites

Uranium ore was mined by private companies for federal government use in national defense programs. When the mills shut down, large piles of the sand-like material (mill tailings) remain after uranium has been extracted from the ore. Levels of human exposure to radioactive materials from the piles are low; however, in some cases tailings were used as construction materials before the potential health hazards of the tailings were recognized.

Date of Government Version: 08/30/2019
Date Data Arrived at EDR: 11/15/2019
Date Made Active in Reports: 01/28/2020
Number of Days to Update: 74

Source: Department of Energy
Telephone: 505-845-0011
Last EDR Contact: 02/18/2021
Next Scheduled EDR Contact: 05/31/2021
Data Release Frequency: Varies

LEAD SMELTER 1: Lead Smelter Sites

A listing of former lead smelter site locations.

Date of Government Version: 12/30/2020
Date Data Arrived at EDR: 01/14/2021
Date Made Active in Reports: 02/09/2021
Number of Days to Update: 26

Source: Environmental Protection Agency
Telephone: 703-603-8787
Last EDR Contact: 03/04/2021
Next Scheduled EDR Contact: 04/12/2021
Data Release Frequency: Varies

LEAD SMELTER 2: Lead Smelter Sites

A list of several hundred sites in the U.S. where secondary lead smelting was done from 1931 and 1964. These sites may pose a threat to public health through ingestion or inhalation of contaminated soil or dust

GOVERNMENT RECORDS SEARCHED / DATA CURRENCY TRACKING

Date of Government Version: 04/05/2001
Date Data Arrived at EDR: 10/27/2010
Date Made Active in Reports: 12/02/2010
Number of Days to Update: 36

Source: American Journal of Public Health
Telephone: 703-305-6451
Last EDR Contact: 12/02/2009
Next Scheduled EDR Contact: N/A
Data Release Frequency: No Update Planned

US AIRS (AFS): Aerometric Information Retrieval System Facility Subsystem (AFS)

The database is a sub-system of Aerometric Information Retrieval System (AIRS). AFS contains compliance data on air pollution point sources regulated by the U.S. EPA and/or state and local air regulatory agencies. This information comes from source reports by various stationary sources of air pollution, such as electric power plants, steel mills, factories, and universities, and provides information about the air pollutants they produce. Action, air program, air program pollutant, and general level plant data. It is used to track emissions and compliance data from industrial plants.

Date of Government Version: 10/12/2016
Date Data Arrived at EDR: 10/26/2016
Date Made Active in Reports: 02/03/2017
Number of Days to Update: 100

Source: EPA
Telephone: 202-564-2496
Last EDR Contact: 09/26/2017
Next Scheduled EDR Contact: 01/08/2018
Data Release Frequency: Annually

US AIRS MINOR: Air Facility System Data

A listing of minor source facilities.

Date of Government Version: 10/12/2016
Date Data Arrived at EDR: 10/26/2016
Date Made Active in Reports: 02/03/2017
Number of Days to Update: 100

Source: EPA
Telephone: 202-564-2496
Last EDR Contact: 09/26/2017
Next Scheduled EDR Contact: 01/08/2018
Data Release Frequency: Annually

US MINES: Mines Master Index File

Contains all mine identification numbers issued for mines active or opened since 1971. The data also includes violation information.

Date of Government Version: 11/03/2020
Date Data Arrived at EDR: 11/23/2020
Date Made Active in Reports: 01/25/2021
Number of Days to Update: 63

Source: Department of Labor, Mine Safety and Health Administration
Telephone: 303-231-5959
Last EDR Contact: 02/24/2021
Next Scheduled EDR Contact: 06/06/2021
Data Release Frequency: Semi-Annually

MINES VIOLATIONS: MSHA Violation Assessment Data

Mines violation and assessment information. Department of Labor, Mine Safety & Health Administration.

Date of Government Version: 11/24/2020
Date Data Arrived at EDR: 11/30/2020
Date Made Active in Reports: 01/25/2021
Number of Days to Update: 56

Source: DOL, Mine Safety & Health Admi
Telephone: 202-693-9424
Last EDR Contact: 03/01/2021
Next Scheduled EDR Contact: 06/14/2021
Data Release Frequency: Quarterly

US MINES 2: Ferrous and Nonferrous Metal Mines Database Listing

This map layer includes ferrous (ferrous metal mines are facilities that extract ferrous metals, such as iron ore or molybdenum) and nonferrous (Nonferrous metal mines are facilities that extract nonferrous metals, such as gold, silver, copper, zinc, and lead) metal mines in the United States.

Date of Government Version: 05/06/2020
Date Data Arrived at EDR: 05/27/2020
Date Made Active in Reports: 08/13/2020
Number of Days to Update: 78

Source: USGS
Telephone: 703-648-7709
Last EDR Contact: 02/26/2021
Next Scheduled EDR Contact: 06/06/2021
Data Release Frequency: Varies

GOVERNMENT RECORDS SEARCHED / DATA CURRENCY TRACKING

US MINES 3: Active Mines & Mineral Plants Database Listing

Active Mines and Mineral Processing Plant operations for commodities monitored by the Minerals Information Team of the USGS.

Date of Government Version: 04/14/2011	Source: USGS
Date Data Arrived at EDR: 06/08/2011	Telephone: 703-648-7709
Date Made Active in Reports: 09/13/2011	Last EDR Contact: 02/26/2021
Number of Days to Update: 97	Next Scheduled EDR Contact: 06/06/2021
	Data Release Frequency: Varies

ABANDONED MINES: Abandoned Mines

An inventory of land and water impacted by past mining (primarily coal mining) is maintained by OSMRE to provide information needed to implement the Surface Mining Control and Reclamation Act of 1977 (SMCRA). The inventory contains information on the location, type, and extent of AML impacts, as well as, information on the cost associated with the reclamation of those problems. The inventory is based upon field surveys by State, Tribal, and OSMRE program officials. It is dynamic to the extent that it is modified as new problems are identified and existing problems are reclaimed.

Date of Government Version: 12/11/2020	Source: Department of Interior
Date Data Arrived at EDR: 12/11/2020	Telephone: 202-208-2609
Date Made Active in Reports: 03/02/2021	Last EDR Contact: 03/10/2021
Number of Days to Update: 81	Next Scheduled EDR Contact: 06/21/2021
	Data Release Frequency: Quarterly

FINDS: Facility Index System/Facility Registry System

Facility Index System. FINDS contains both facility information and 'pointers' to other sources that contain more detail. EDR includes the following FINDS databases in this report: PCS (Permit Compliance System), AIRS (Aerometric Information Retrieval System), DOCKET (Enforcement Docket used to manage and track information on civil judicial enforcement cases for all environmental statutes), FURS (Federal Underground Injection Control), C-DOCKET (Criminal Docket System used to track criminal enforcement actions for all environmental statutes), FFIS (Federal Facilities Information System), STATE (State Environmental Laws and Statutes), and PADS (PCB Activity Data System).

Date of Government Version: 11/04/2020	Source: EPA
Date Data Arrived at EDR: 12/01/2020	Telephone: (415) 947-8000
Date Made Active in Reports: 01/25/2021	Last EDR Contact: 03/03/2021
Number of Days to Update: 55	Next Scheduled EDR Contact: 06/14/2021
	Data Release Frequency: Quarterly

UXO: Unexploded Ordnance Sites

A listing of unexploded ordnance site locations

Date of Government Version: 12/31/2018	Source: Department of Defense
Date Data Arrived at EDR: 07/02/2020	Telephone: 703-704-1564
Date Made Active in Reports: 09/17/2020	Last EDR Contact: 01/15/2021
Number of Days to Update: 77	Next Scheduled EDR Contact: 04/26/2021
	Data Release Frequency: Varies

DOCKET HWC: Hazardous Waste Compliance Docket Listing

A complete list of the Federal Agency Hazardous Waste Compliance Docket Facilities.

Date of Government Version: 11/03/2020	Source: Environmental Protection Agency
Date Data Arrived at EDR: 11/17/2020	Telephone: 202-564-0527
Date Made Active in Reports: 02/09/2021	Last EDR Contact: 02/26/2021
Number of Days to Update: 84	Next Scheduled EDR Contact: 06/06/2021
	Data Release Frequency: Varies

ECHO: Enforcement & Compliance History Information

ECHO provides integrated compliance and enforcement information for about 800,000 regulated facilities nationwide.

GOVERNMENT RECORDS SEARCHED / DATA CURRENCY TRACKING

Date of Government Version: 01/02/2021
Date Data Arrived at EDR: 01/08/2021
Date Made Active in Reports: 03/22/2021
Number of Days to Update: 73

Source: Environmental Protection Agency
Telephone: 202-564-2280
Last EDR Contact: 01/08/2021
Next Scheduled EDR Contact: 04/19/2021
Data Release Frequency: Quarterly

FUELS PROGRAM: EPA Fuels Program Registered Listing

This listing includes facilities that are registered under the Part 80 (Code of Federal Regulations) EPA Fuels Programs. All companies now are required to submit new and updated registrations.

Date of Government Version: 02/17/2021
Date Data Arrived at EDR: 02/17/2021
Date Made Active in Reports: 03/22/2021
Number of Days to Update: 33

Source: EPA
Telephone: 800-385-6164
Last EDR Contact: 02/17/2021
Next Scheduled EDR Contact: 05/31/2021
Data Release Frequency: Quarterly

CA BOND EXP. PLAN: Bond Expenditure Plan

Department of Health Services developed a site-specific expenditure plan as the basis for an appropriation of Hazardous Substance Cleanup Bond Act funds. It is not updated.

Date of Government Version: 01/01/1989
Date Data Arrived at EDR: 07/27/1994
Date Made Active in Reports: 08/02/1994
Number of Days to Update: 6

Source: Department of Health Services
Telephone: 916-255-2118
Last EDR Contact: 05/31/1994
Next Scheduled EDR Contact: N/A
Data Release Frequency: No Update Planned

CORTESE: "Cortese" Hazardous Waste & Substances Sites List

The sites for the list are designated by the State Water Resource Control Board (LUST), the Integrated Waste Board (SWF/LS), and the Department of Toxic Substances Control (Cal-Sites).

Date of Government Version: 12/17/2020
Date Data Arrived at EDR: 12/17/2020
Date Made Active in Reports: 03/09/2021
Number of Days to Update: 82

Source: CAL EPA/Office of Emergency Information
Telephone: 916-323-3400
Last EDR Contact: 03/23/2021
Next Scheduled EDR Contact: 07/05/2021
Data Release Frequency: Quarterly

CUPA LIVERMORE-PLEASANTON: CUPA Facility Listing

list of facilities associated with the various CUPA programs in Livermore-Pleasanton

Date of Government Version: 05/01/2019
Date Data Arrived at EDR: 05/14/2019
Date Made Active in Reports: 07/17/2019
Number of Days to Update: 64

Source: Livermore-Pleasanton Fire Department
Telephone: 925-454-2361
Last EDR Contact: 02/12/2021
Next Scheduled EDR Contact: 05/24/2021
Data Release Frequency: Varies

DRYCLEAN AVAQMD: Antelope Valley Air Quality Management District Drycleaner Listing

A listing of dry cleaners in the Antelope Valley Air Quality Management District.

Date of Government Version: 11/23/2020
Date Data Arrived at EDR: 11/24/2020
Date Made Active in Reports: 02/10/2021
Number of Days to Update: 78

Source: Antelope Valley Air Quality Management District
Telephone: 661-723-8070
Last EDR Contact: 02/26/2021
Next Scheduled EDR Contact: 06/14/2021
Data Release Frequency: Varies

DRYCLEANERS: Cleaner Facilities

A list of drycleaner related facilities that have EPA ID numbers. These are facilities with certain SIC codes: power laundries, family and commercial; garment pressing and cleaner's agents; linen supply; coin-operated laundries and cleaning; drycleaning plants, except rugs; carpet and upholster cleaning; industrial launderers; laundry and garment services.

GOVERNMENT RECORDS SEARCHED / DATA CURRENCY TRACKING

Date of Government Version: 11/23/2020
Date Data Arrived at EDR: 11/25/2020
Date Made Active in Reports: 02/10/2021
Number of Days to Update: 77

Source: Department of Toxic Substance Control
Telephone: 916-327-4498
Last EDR Contact: 02/26/2021
Next Scheduled EDR Contact: 06/14/2021
Data Release Frequency: Annually

DRYCLEAN SOUTH COAST: South Coast Air Quality Management District Drycleaner Listing
A listing of dry cleaners in the South Coast Air Quality Management District

Date of Government Version: 11/17/2020
Date Data Arrived at EDR: 11/18/2020
Date Made Active in Reports: 02/04/2021
Number of Days to Update: 78

Source: South Coast Air Quality Management District
Telephone: 909-396-3211
Last EDR Contact: 02/22/2021
Next Scheduled EDR Contact: 06/06/2021
Data Release Frequency: Varies

EMI: Emissions Inventory Data

Toxics and criteria pollutant emissions data collected by the ARB and local air pollution agencies.

Date of Government Version: 12/31/2018
Date Data Arrived at EDR: 06/16/2020
Date Made Active in Reports: 08/28/2020
Number of Days to Update: 73

Source: California Air Resources Board
Telephone: 916-322-2990
Last EDR Contact: 03/19/2021
Next Scheduled EDR Contact: 06/28/2021
Data Release Frequency: Varies

ENF: Enforcement Action Listing

A listing of Water Board Enforcement Actions. Formal is everything except Oral/Verbal Communication, Notice of Violation, Expedited Payment Letter, and Staff Enforcement Letter.

Date of Government Version: 10/16/2020
Date Data Arrived at EDR: 10/19/2020
Date Made Active in Reports: 01/07/2021
Number of Days to Update: 80

Source: State Water Resources Control Board
Telephone: 916-445-9379
Last EDR Contact: 01/20/2021
Next Scheduled EDR Contact: 05/03/2021
Data Release Frequency: Varies

Financial Assurance 1: Financial Assurance Information Listing

Financial Assurance information

Date of Government Version: 10/13/2020
Date Data Arrived at EDR: 10/14/2020
Date Made Active in Reports: 01/04/2021
Number of Days to Update: 82

Source: Department of Toxic Substances Control
Telephone: 916-255-3628
Last EDR Contact: 01/22/2021
Next Scheduled EDR Contact: 05/03/2021
Data Release Frequency: Varies

Financial Assurance 2: Financial Assurance Information Listing

A listing of financial assurance information for solid waste facilities. Financial assurance is intended to ensure that resources are available to pay for the cost of closure, post-closure care, and corrective measures if the owner or operator of a regulated facility is unable or unwilling to pay.

Date of Government Version: 11/12/2020
Date Data Arrived at EDR: 11/13/2020
Date Made Active in Reports: 01/29/2021
Number of Days to Update: 77

Source: California Integrated Waste Management Board
Telephone: 916-341-6066
Last EDR Contact: 02/08/2021
Next Scheduled EDR Contact: 05/24/2021
Data Release Frequency: Varies

HAZNET: Facility and Manifest Data

Facility and Manifest Data. The data is extracted from the copies of hazardous waste manifests received each year by the DTSC. The annual volume of manifests is typically 700,000 - 1,000,000 annually, representing approximately 350,000 - 500,000 shipments. Data are from the manifests submitted without correction, and therefore many contain some invalid values for data elements such as generator ID, TSD ID, waste category, and disposal method. This database begins with calendar year 1993.

GOVERNMENT RECORDS SEARCHED / DATA CURRENCY TRACKING

Date of Government Version: 12/31/2019
Date Data Arrived at EDR: 04/15/2020
Date Made Active in Reports: 07/02/2020
Number of Days to Update: 78

Source: California Environmental Protection Agency
Telephone: 916-255-1136
Last EDR Contact: 01/05/2021
Next Scheduled EDR Contact: 04/19/2021
Data Release Frequency: Annually

ICE: ICE

Contains data pertaining to the Permitted Facilities with Inspections / Enforcements sites tracked in Envirostor.

Date of Government Version: 11/13/2020
Date Data Arrived at EDR: 11/13/2020
Date Made Active in Reports: 02/01/2021
Number of Days to Update: 80

Source: Department of Toxic Substances Control
Telephone: 877-786-9427
Last EDR Contact: 02/17/2021
Next Scheduled EDR Contact: 05/31/2021
Data Release Frequency: Quarterly

HIST CORTESE: Hazardous Waste & Substance Site List

The sites for the list are designated by the State Water Resource Control Board [LUST], the Integrated Waste Board [SWF/LS], and the Department of Toxic Substances Control [CALSITES]. This listing is no longer updated by the state agency.

Date of Government Version: 04/01/2001
Date Data Arrived at EDR: 01/22/2009
Date Made Active in Reports: 04/08/2009
Number of Days to Update: 76

Source: Department of Toxic Substances Control
Telephone: 916-323-3400
Last EDR Contact: 01/22/2009
Next Scheduled EDR Contact: N/A
Data Release Frequency: No Update Planned

HWP: EnviroStor Permitted Facilities Listing

Detailed information on permitted hazardous waste facilities and corrective action ("cleanups") tracked in EnviroStor.

Date of Government Version: 11/13/2020
Date Data Arrived at EDR: 11/13/2020
Date Made Active in Reports: 02/01/2021
Number of Days to Update: 80

Source: Department of Toxic Substances Control
Telephone: 916-323-3400
Last EDR Contact: 02/17/2021
Next Scheduled EDR Contact: 05/31/2021
Data Release Frequency: Quarterly

HWT: Registered Hazardous Waste Transporter Database

A listing of hazardous waste transporters. In California, unless specifically exempted, it is unlawful for any person to transport hazardous wastes unless the person holds a valid registration issued by DTSC. A hazardous waste transporter registration is valid for one year and is assigned a unique registration number.

Date of Government Version: 01/05/2021
Date Data Arrived at EDR: 01/05/2021
Date Made Active in Reports: 03/18/2021
Number of Days to Update: 72

Source: Department of Toxic Substances Control
Telephone: 916-440-7145
Last EDR Contact: 01/05/2021
Next Scheduled EDR Contact: 04/19/2021
Data Release Frequency: Quarterly

MINES: Mines Site Location Listing

A listing of mine site locations from the Office of Mine Reclamation.

Date of Government Version: 12/07/2020
Date Data Arrived at EDR: 12/08/2020
Date Made Active in Reports: 02/22/2021
Number of Days to Update: 76

Source: Department of Conservation
Telephone: 916-322-1080
Last EDR Contact: 03/09/2021
Next Scheduled EDR Contact: 06/21/2021
Data Release Frequency: Quarterly

MWMP: Medical Waste Management Program Listing

The Medical Waste Management Program (MWMP) ensures the proper handling and disposal of medical waste by permitting and inspecting medical waste Offsite Treatment Facilities (PDF) and Transfer Stations (PDF) throughout the state. MWMP also oversees all Medical Waste Transporters.

GOVERNMENT RECORDS SEARCHED / DATA CURRENCY TRACKING

Date of Government Version: 10/30/2020
Date Data Arrived at EDR: 12/01/2020
Date Made Active in Reports: 02/12/2021
Number of Days to Update: 73

Source: Department of Public Health
Telephone: 916-558-1784
Last EDR Contact: 03/03/2021
Next Scheduled EDR Contact: 06/14/2021
Data Release Frequency: Varies

NPDES: NPDES Permits Listing

A listing of NPDES permits, including stormwater.

Date of Government Version: 11/09/2020
Date Data Arrived at EDR: 11/10/2020
Date Made Active in Reports: 01/27/2021
Number of Days to Update: 78

Source: State Water Resources Control Board
Telephone: 916-445-9379
Last EDR Contact: 02/09/2021
Next Scheduled EDR Contact: 05/24/2021
Data Release Frequency: Quarterly

PEST LIC: Pesticide Regulation Licenses Listing

A listing of licenses and certificates issued by the Department of Pesticide Regulation. The DPR issues licenses and/or certificates to: Persons and businesses that apply or sell pesticides; Pest control dealers and brokers; Persons who advise on agricultural pesticide applications.

Date of Government Version: 11/30/2020
Date Data Arrived at EDR: 12/01/2020
Date Made Active in Reports: 02/12/2021
Number of Days to Update: 73

Source: Department of Pesticide Regulation
Telephone: 916-445-4038
Last EDR Contact: 03/03/2021
Next Scheduled EDR Contact: 06/14/2021
Data Release Frequency: Quarterly

PROC: Certified Processors Database

A listing of certified processors.

Date of Government Version: 12/07/2020
Date Data Arrived at EDR: 12/08/2020
Date Made Active in Reports: 02/22/2021
Number of Days to Update: 76

Source: Department of Conservation
Telephone: 916-323-3836
Last EDR Contact: 03/09/2021
Next Scheduled EDR Contact: 06/21/2021
Data Release Frequency: Quarterly

NOTIFY 65: Proposition 65 Records

Listings of all Proposition 65 incidents reported to counties by the State Water Resources Control Board and the Regional Water Quality Control Board. This database is no longer updated by the reporting agency.

Date of Government Version: 12/07/2020
Date Data Arrived at EDR: 12/09/2020
Date Made Active in Reports: 12/10/2020
Number of Days to Update: 1

Source: State Water Resources Control Board
Telephone: 916-445-3846
Last EDR Contact: 03/12/2021
Next Scheduled EDR Contact: 06/28/2021
Data Release Frequency: No Update Planned

UIC: UIC Listing

A listing of wells identified as underground injection wells, in the California Oil and Gas Wells database.

Date of Government Version: 02/01/2021
Date Data Arrived at EDR: 02/19/2021
Date Made Active in Reports: 02/22/2021
Number of Days to Update: 3

Source: Department of Conservation
Telephone: 916-445-2408
Last EDR Contact: 03/09/2021
Next Scheduled EDR Contact: 06/21/2021
Data Release Frequency: Varies

UIC GEO: Underground Injection Control Sites (GEOTRACKER)

Underground control injection sites

Date of Government Version: 12/04/2020
Date Data Arrived at EDR: 12/04/2020
Date Made Active in Reports: 02/18/2021
Number of Days to Update: 76

Source: State Water Resource Control Board
Telephone: 866-480-1028
Last EDR Contact: 03/09/2021
Next Scheduled EDR Contact: 06/21/2021
Data Release Frequency: Varies

GOVERNMENT RECORDS SEARCHED / DATA CURRENCY TRACKING

WASTEWATER PITS: Oil Wastewater Pits Listing

Water officials discovered that oil producers have been dumping chemical-laden wastewater into hundreds of unlined pits that are operating without proper permits. Inspections completed by the Central Valley Regional Water Quality Control Board revealed the existence of previously unidentified waste sites. The water boards review found that more than one-third of the region's active disposal pits are operating without permission.

Date of Government Version: 11/19/2019	Source: RWQCB, Central Valley Region
Date Data Arrived at EDR: 01/07/2020	Telephone: 559-445-5577
Date Made Active in Reports: 03/09/2020	Last EDR Contact: 01/08/2021
Number of Days to Update: 62	Next Scheduled EDR Contact: 04/19/2021
	Data Release Frequency: Varies

WDS: Waste Discharge System

Sites which have been issued waste discharge requirements.

Date of Government Version: 06/19/2007	Source: State Water Resources Control Board
Date Data Arrived at EDR: 06/20/2007	Telephone: 916-341-5227
Date Made Active in Reports: 06/29/2007	Last EDR Contact: 02/16/2021
Number of Days to Update: 9	Next Scheduled EDR Contact: 05/31/2021
	Data Release Frequency: No Update Planned

WIP: Well Investigation Program Case List

Well Investigation Program case in the San Gabriel and San Fernando Valley area.

Date of Government Version: 07/03/2009	Source: Los Angeles Water Quality Control Board
Date Data Arrived at EDR: 07/21/2009	Telephone: 213-576-6726
Date Made Active in Reports: 08/03/2009	Last EDR Contact: 03/19/2021
Number of Days to Update: 13	Next Scheduled EDR Contact: 07/05/2021
	Data Release Frequency: No Update Planned

MILITARY PRIV SITES: Military Privatized Sites (GEOTRACKER)

Military privatized sites

Date of Government Version: 12/04/2020	Source: State Water Resources Control Board
Date Data Arrived at EDR: 12/04/2020	Telephone: 866-480-1028
Date Made Active in Reports: 02/18/2021	Last EDR Contact: 03/09/2021
Number of Days to Update: 76	Next Scheduled EDR Contact: 06/21/2021
	Data Release Frequency: Varies

PROJECT: Project Sites (GEOTRACKER)

Projects sites

Date of Government Version: 12/04/2020	Source: State Water Resources Control Board
Date Data Arrived at EDR: 12/04/2020	Telephone: 866-480-1028
Date Made Active in Reports: 02/18/2021	Last EDR Contact: 03/09/2021
Number of Days to Update: 76	Next Scheduled EDR Contact: 06/21/2021
	Data Release Frequency: Varies

WDR: Waste Discharge Requirements Listing

In general, the Waste Discharge Requirements (WDRs) Program (sometimes also referred to as the "Non Chapter 15 (Non 15) Program") regulates point discharges that are exempt pursuant to Subsection 20090 of Title 27 and not subject to the Federal Water Pollution Control Act. Exemptions from Title 27 may be granted for nine categories of discharges (e.g., sewage, wastewater, etc.) that meet, and continue to meet, the preconditions listed for each specific exemption. The scope of the WDRs Program also includes the discharge of wastes classified as inert, pursuant to section 20230 of Title 27.

Date of Government Version: 12/07/2020	Source: State Water Resources Control Board
Date Data Arrived at EDR: 12/08/2020	Telephone: 916-341-5810
Date Made Active in Reports: 02/22/2021	Last EDR Contact: 03/09/2021
Number of Days to Update: 76	Next Scheduled EDR Contact: 06/21/2021
	Data Release Frequency: Quarterly

GOVERNMENT RECORDS SEARCHED / DATA CURRENCY TRACKING

CIWQS: California Integrated Water Quality System

The California Integrated Water Quality System (CIWQS) is a computer system used by the State and Regional Water Quality Control Boards to track information about places of environmental interest, manage permits and other orders, track inspections, and manage violations and enforcement activities.

Date of Government Version: 11/30/2020	Source: State Water Resources Control Board
Date Data Arrived at EDR: 12/01/2020	Telephone: 866-794-4977
Date Made Active in Reports: 02/12/2021	Last EDR Contact: 03/03/2021
Number of Days to Update: 73	Next Scheduled EDR Contact: 06/14/2021
	Data Release Frequency: Varies

CERS: CalEPA Regulated Site Portal Data

The CalEPA Regulated Site Portal database combines data about environmentally regulated sites and facilities in California into a single database. It combines data from a variety of state and federal databases, and provides an overview of regulated activities across the spectrum of environmental programs for any given location in California. These activities include hazardous materials and waste, state and federal cleanups, impacted ground and surface waters, and toxic materials

Date of Government Version: 10/19/2020	Source: California Environmental Protection Agency
Date Data Arrived at EDR: 10/19/2020	Telephone: 916-323-2514
Date Made Active in Reports: 01/07/2021	Last EDR Contact: 01/20/2021
Number of Days to Update: 80	Next Scheduled EDR Contact: 05/03/2021
	Data Release Frequency: Varies

NON-CASE INFO: Non-Case Information Sites (GEOTRACKER)

Non-Case Information sites

Date of Government Version: 12/04/2020	Source: State Water Resources Control Board
Date Data Arrived at EDR: 12/04/2020	Telephone: 866-480-1028
Date Made Active in Reports: 02/18/2021	Last EDR Contact: 03/09/2021
Number of Days to Update: 76	Next Scheduled EDR Contact: 06/21/2021
	Data Release Frequency: Varies

OTHER OIL GAS: Other Oil & Gas Projects Sites (GEOTRACKER)

Other Oil & Gas Projects sites

Date of Government Version: 12/04/2020	Source: State Water Resources Control Board
Date Data Arrived at EDR: 12/04/2020	Telephone: 866-480-1028
Date Made Active in Reports: 02/18/2021	Last EDR Contact: 03/09/2021
Number of Days to Update: 76	Next Scheduled EDR Contact: 06/21/2021
	Data Release Frequency: Varies

PROD WATER PONDS: Produced Water Ponds Sites (GEOTRACKER)

Produced water ponds sites

Date of Government Version: 12/04/2020	Source: State Water Resources Control Board
Date Data Arrived at EDR: 12/04/2020	Telephone: 866-480-1028
Date Made Active in Reports: 02/18/2021	Last EDR Contact: 03/09/2021
Number of Days to Update: 76	Next Scheduled EDR Contact: 06/21/2021
	Data Release Frequency: Varies

SAMPLING POINT: Sampling Point ? Public Sites (GEOTRACKER)

Sampling point - public sites

Date of Government Version: 12/04/2020	Source: State Water Resources Control Board
Date Data Arrived at EDR: 12/04/2020	Telephone: 866-480-1028
Date Made Active in Reports: 02/18/2021	Last EDR Contact: 03/09/2021
Number of Days to Update: 76	Next Scheduled EDR Contact: 06/21/2021
	Data Release Frequency: Varies

GOVERNMENT RECORDS SEARCHED / DATA CURRENCY TRACKING

WELL STIM PROJ: Well Stimulation Project (GEOTRACKER)

Includes areas of groundwater monitoring plans, a depiction of the monitoring network, and the facilities, boundaries, and subsurface characteristics of the oilfield and the features (oil and gas wells, produced water ponds, UIC wells, water supply wells, etc?) being monitored

Date of Government Version: 12/04/2020	Source: State Water Resources Control Board
Date Data Arrived at EDR: 12/04/2020	Telephone: 866-480-1028
Date Made Active in Reports: 02/18/2021	Last EDR Contact: 03/09/2021
Number of Days to Update: 76	Next Scheduled EDR Contact: 06/21/2021
	Data Release Frequency: Varies

PCS: Permit Compliance System

PCS is a computerized management information system that contains data on National Pollutant Discharge Elimination System (NPDES) permit holding facilities. PCS tracks the permit, compliance, and enforcement status of NPDES facilities.

Date of Government Version: 07/14/2011	Source: EPA, Office of Water
Date Data Arrived at EDR: 08/05/2011	Telephone: 202-564-2496
Date Made Active in Reports: 09/29/2011	Last EDR Contact: 01/04/2021
Number of Days to Update: 55	Next Scheduled EDR Contact: 04/19/2021
	Data Release Frequency: Semi-Annually

PCS INACTIVE: Listing of Inactive PCS Permits

An inactive permit is a facility that has shut down or is no longer discharging.

Date of Government Version: 11/05/2014	Source: EPA
Date Data Arrived at EDR: 01/06/2015	Telephone: 202-564-2496
Date Made Active in Reports: 05/06/2015	Last EDR Contact: 01/04/2021
Number of Days to Update: 120	Next Scheduled EDR Contact: 04/19/2021
	Data Release Frequency: Semi-Annually

PCS ENF: Enforcement data

No description is available for this data

Date of Government Version: 12/31/2014	Source: EPA
Date Data Arrived at EDR: 02/05/2015	Telephone: 202-564-2497
Date Made Active in Reports: 03/06/2015	Last EDR Contact: 12/30/2020
Number of Days to Update: 29	Next Scheduled EDR Contact: 04/19/2021
	Data Release Frequency: Varies

MINES MRDS: Mineral Resources Data System

Mineral Resources Data System

Date of Government Version: 04/06/2018	Source: USGS
Date Data Arrived at EDR: 10/21/2019	Telephone: 703-648-6533
Date Made Active in Reports: 10/24/2019	Last EDR Contact: 02/26/2021
Number of Days to Update: 3	Next Scheduled EDR Contact: 09/10/2018
	Data Release Frequency: Varies

HWTS: Hazardous Waste Tracking System

DTSC maintains the Hazardous Waste Tracking System that stores ID number information since the early 1980s and manifest data since 1993. The system collects both manifest copies from the generator and destination facility.

Date of Government Version: 10/13/2020	Source: Department of Toxic Substances Control
Date Data Arrived at EDR: 10/14/2020	Telephone: 916-324-2444
Date Made Active in Reports: 11/03/2020	Last EDR Contact: 01/19/2021
Number of Days to Update: 20	Next Scheduled EDR Contact: 04/19/2021
	Data Release Frequency: Varies

GOVERNMENT RECORDS SEARCHED / DATA CURRENCY TRACKING

EDR HIGH RISK HISTORICAL RECORDS

EDR Exclusive Records

EDR MGP: EDR Proprietary Manufactured Gas Plants

The EDR Proprietary Manufactured Gas Plant Database includes records of coal gas plants (manufactured gas plants) compiled by EDR's researchers. Manufactured gas sites were used in the United States from the 1800's to 1950's to produce a gas that could be distributed and used as fuel. These plants used whale oil, rosin, coal, or a mixture of coal, oil, and water that also produced a significant amount of waste. Many of the byproducts of the gas production, such as coal tar (oily waste containing volatile and non-volatile chemicals), sludges, oils and other compounds are potentially hazardous to human health and the environment. The byproduct from this process was frequently disposed of directly at the plant site and can remain or spread slowly, serving as a continuous source of soil and groundwater contamination.

Date of Government Version: N/A
Date Data Arrived at EDR: N/A
Date Made Active in Reports: N/A
Number of Days to Update: N/A

Source: EDR, Inc.
Telephone: N/A
Last EDR Contact: N/A
Next Scheduled EDR Contact: N/A
Data Release Frequency: No Update Planned

EDR Hist Auto: EDR Exclusive Historical Auto Stations

EDR has searched selected national collections of business directories and has collected listings of potential gas station/filling station/service station sites that were available to EDR researchers. EDR's review was limited to those categories of sources that might, in EDR's opinion, include gas station/filling station/service station establishments. The categories reviewed included, but were not limited to gas, gas station, gasoline station, filling station, auto, automobile repair, auto service station, service station, etc. This database falls within a category of information EDR classifies as "High Risk Historical Records", or HRHR. EDR's HRHR effort presents unique and sometimes proprietary data about past sites and operations that typically create environmental concerns, but may not show up in current government records searches.

Date of Government Version: N/A
Date Data Arrived at EDR: N/A
Date Made Active in Reports: N/A
Number of Days to Update: N/A

Source: EDR, Inc.
Telephone: N/A
Last EDR Contact: N/A
Next Scheduled EDR Contact: N/A
Data Release Frequency: Varies

EDR Hist Cleaner: EDR Exclusive Historical Cleaners

EDR has searched selected national collections of business directories and has collected listings of potential dry cleaner sites that were available to EDR researchers. EDR's review was limited to those categories of sources that might, in EDR's opinion, include dry cleaning establishments. The categories reviewed included, but were not limited to dry cleaners, cleaners, laundry, laundromat, cleaning/laundry, wash & dry etc. This database falls within a category of information EDR classifies as "High Risk Historical Records", or HRHR. EDR's HRHR effort presents unique and sometimes proprietary data about past sites and operations that typically create environmental concerns, but may not show up in current government records searches.

Date of Government Version: N/A
Date Data Arrived at EDR: N/A
Date Made Active in Reports: N/A
Number of Days to Update: N/A

Source: EDR, Inc.
Telephone: N/A
Last EDR Contact: N/A
Next Scheduled EDR Contact: N/A
Data Release Frequency: Varies

EDR RECOVERED GOVERNMENT ARCHIVES

Exclusive Recovered Govt. Archives

RGA LF: Recovered Government Archive Solid Waste Facilities List

The EDR Recovered Government Archive Landfill database provides a list of landfills derived from historical databases and includes many records that no longer appear in current government lists. Compiled from Records formerly available from the Department of Resources Recycling and Recovery in California.

GOVERNMENT RECORDS SEARCHED / DATA CURRENCY TRACKING

Date of Government Version: N/A
Date Data Arrived at EDR: 07/01/2013
Date Made Active in Reports: 01/13/2014
Number of Days to Update: 196

Source: Department of Resources Recycling and Recovery
Telephone: N/A
Last EDR Contact: 06/01/2012
Next Scheduled EDR Contact: N/A
Data Release Frequency: Varies

RGA LUST: Recovered Government Archive Leaking Underground Storage Tank

The EDR Recovered Government Archive Leaking Underground Storage Tank database provides a list of LUST incidents derived from historical databases and includes many records that no longer appear in current government lists. Compiled from Records formerly available from the State Water Resources Control Board in California.

Date of Government Version: N/A
Date Data Arrived at EDR: 07/01/2013
Date Made Active in Reports: 12/30/2013
Number of Days to Update: 182

Source: State Water Resources Control Board
Telephone: N/A
Last EDR Contact: 06/01/2012
Next Scheduled EDR Contact: N/A
Data Release Frequency: Varies

COUNTY RECORDS

ALAMEDA COUNTY:

CS ALAMEDA: Contaminated Sites

A listing of contaminated sites overseen by the Toxic Release Program (oil and groundwater contamination from chemical releases and spills) and the Leaking Underground Storage Tank Program (soil and ground water contamination from leaking petroleum USTs).

Date of Government Version: 01/09/2019
Date Data Arrived at EDR: 01/11/2019
Date Made Active in Reports: 03/05/2019
Number of Days to Update: 53

Source: Alameda County Environmental Health Services
Telephone: 510-567-6700
Last EDR Contact: 01/04/2021
Next Scheduled EDR Contact: 04/19/2021
Data Release Frequency: Semi-Annually

UST ALAMEDA: Underground Tanks

Underground storage tank sites located in Alameda county.

Date of Government Version: 03/17/2021
Date Data Arrived at EDR: 03/18/2021
Date Made Active in Reports: 03/25/2021
Number of Days to Update: 7

Source: Alameda County Environmental Health Services
Telephone: 510-567-6700
Last EDR Contact: 03/17/2021
Next Scheduled EDR Contact: 04/19/2021
Data Release Frequency: Semi-Annually

AMADOR COUNTY:

CUPA AMADOR: CUPA Facility List

Cupa Facility List

Date of Government Version: 10/19/2020
Date Data Arrived at EDR: 10/22/2020
Date Made Active in Reports: 01/12/2021
Number of Days to Update: 82

Source: Amador County Environmental Health
Telephone: 209-223-6439
Last EDR Contact: 02/01/2021
Next Scheduled EDR Contact: 05/17/2021
Data Release Frequency: Varies

BUTTE COUNTY:

CUPA BUTTE: CUPA Facility Listing

Cupa facility list.

GOVERNMENT RECORDS SEARCHED / DATA CURRENCY TRACKING

Date of Government Version: 04/21/2017
Date Data Arrived at EDR: 04/25/2017
Date Made Active in Reports: 08/09/2017
Number of Days to Update: 106

Source: Public Health Department
Telephone: 530-538-7149
Last EDR Contact: 12/30/2020
Next Scheduled EDR Contact: 04/19/2021
Data Release Frequency: No Update Planned

CALVERAS COUNTY:

CUPA CALVERAS: CUPA Facility Listing Cupa Facility Listing

Date of Government Version: 12/15/2020
Date Data Arrived at EDR: 12/16/2020
Date Made Active in Reports: 12/24/2020
Number of Days to Update: 8

Source: Calveras County Environmental Health
Telephone: 209-754-6399
Last EDR Contact: 03/19/2021
Next Scheduled EDR Contact: 07/05/2021
Data Release Frequency: Quarterly

COLUSA COUNTY:

CUPA COLUSA: CUPA Facility List Cupa facility list.

Date of Government Version: 04/06/2020
Date Data Arrived at EDR: 04/23/2020
Date Made Active in Reports: 07/10/2020
Number of Days to Update: 78

Source: Health & Human Services
Telephone: 530-458-0396
Last EDR Contact: 02/26/2021
Next Scheduled EDR Contact: 05/17/2021
Data Release Frequency: Semi-Annually

CONTRA COSTA COUNTY:

SL CONTRA COSTA: Site List

List includes sites from the underground tank, hazardous waste generator and business plan/2185 programs.

Date of Government Version: 10/19/2020
Date Data Arrived at EDR: 10/22/2020
Date Made Active in Reports: 01/13/2021
Number of Days to Update: 83

Source: Contra Costa Health Services Department
Telephone: 925-646-2286
Last EDR Contact: 01/25/2021
Next Scheduled EDR Contact: 05/10/2021
Data Release Frequency: Semi-Annually

DEL NORTE COUNTY:

CUPA DEL NORTE: CUPA Facility List Cupa Facility list

Date of Government Version: 06/08/2020
Date Data Arrived at EDR: 08/13/2020
Date Made Active in Reports: 10/22/2020
Number of Days to Update: 70

Source: Del Norte County Environmental Health Division
Telephone: 707-465-0426
Last EDR Contact: 01/25/2021
Next Scheduled EDR Contact: 05/10/2021
Data Release Frequency: Varies

EL DORADO COUNTY:

CUPA EL DORADO: CUPA Facility List CUPA facility list.

GOVERNMENT RECORDS SEARCHED / DATA CURRENCY TRACKING

Date of Government Version: 10/22/2020
Date Data Arrived at EDR: 11/03/2020
Date Made Active in Reports: 01/20/2021
Number of Days to Update: 78

Source: El Dorado County Environmental Management Department
Telephone: 530-621-6623
Last EDR Contact: 02/08/2021
Next Scheduled EDR Contact: 05/10/2021
Data Release Frequency: Varies

FRESNO COUNTY:

CUPA FRESNO: CUPA Resources List

Certified Unified Program Agency. CUPA's are responsible for implementing a unified hazardous materials and hazardous waste management regulatory program. The agency provides oversight of businesses that deal with hazardous materials, operate underground storage tanks or aboveground storage tanks.

Date of Government Version: 10/02/2020
Date Data Arrived at EDR: 10/06/2020
Date Made Active in Reports: 12/22/2020
Number of Days to Update: 77

Source: Dept. of Community Health
Telephone: 559-445-3271
Last EDR Contact: 01/15/2021
Next Scheduled EDR Contact: 04/12/2021
Data Release Frequency: Semi-Annually

GLENN COUNTY:

CUPA GLENN: CUPA Facility List

Cupa facility list

Date of Government Version: 01/22/2018
Date Data Arrived at EDR: 01/24/2018
Date Made Active in Reports: 03/14/2018
Number of Days to Update: 49

Source: Glenn County Air Pollution Control District
Telephone: 830-934-6500
Last EDR Contact: 01/19/2021
Next Scheduled EDR Contact: 05/03/2021
Data Release Frequency: No Update Planned

HUMBOLDT COUNTY:

CUPA HUMBOLDT: CUPA Facility List

CUPA facility list.

Date of Government Version: 11/18/2020
Date Data Arrived at EDR: 11/19/2020
Date Made Active in Reports: 02/04/2021
Number of Days to Update: 77

Source: Humboldt County Environmental Health
Telephone: N/A
Last EDR Contact: 02/16/2021
Next Scheduled EDR Contact: 05/31/2021
Data Release Frequency: Semi-Annually

IMPERIAL COUNTY:

CUPA IMPERIAL: CUPA Facility List

Cupa facility list.

Date of Government Version: 10/14/2020
Date Data Arrived at EDR: 10/15/2020
Date Made Active in Reports: 01/05/2021
Number of Days to Update: 82

Source: San Diego Border Field Office
Telephone: 760-339-2777
Last EDR Contact: 01/19/2021
Next Scheduled EDR Contact: 05/03/2021
Data Release Frequency: Varies

INYO COUNTY:

GOVERNMENT RECORDS SEARCHED / DATA CURRENCY TRACKING

CUPA INYO: CUPA Facility List Cupa facility list.

Date of Government Version: 04/02/2018
Date Data Arrived at EDR: 04/03/2018
Date Made Active in Reports: 06/14/2018
Number of Days to Update: 72

Source: Inyo County Environmental Health Services
Telephone: 760-878-0238
Last EDR Contact: 02/16/2021
Next Scheduled EDR Contact: 05/31/2021
Data Release Frequency: Varies

KERN COUNTY:

CUPA KERN: CUPA Facility List

A listing of sites included in the Kern County Hazardous Material Business Plan.

Date of Government Version: 10/29/2020
Date Data Arrived at EDR: 10/30/2020
Date Made Active in Reports: 01/15/2021
Number of Days to Update: 77

Source: Kern County Public Health
Telephone: 661-321-3000
Last EDR Contact: 02/01/2021
Next Scheduled EDR Contact: 05/17/2021
Data Release Frequency: Varies

UST KERN: Underground Storage Tank Sites & Tank Listing Kern County Sites and Tanks Listing.

Date of Government Version: 01/19/2021
Date Data Arrived at EDR: 01/21/2021
Date Made Active in Reports: 01/28/2021
Number of Days to Update: 7

Source: Kern County Environment Health Services Department
Telephone: 661-862-8700
Last EDR Contact: 02/01/2021
Next Scheduled EDR Contact: 05/17/2021
Data Release Frequency: Quarterly

KINGS COUNTY:

CUPA KINGS: CUPA Facility List

A listing of sites included in the county's Certified Unified Program Agency database. California's Secretary for Environmental Protection established the unified hazardous materials and hazardous waste regulatory program as required by chapter 6.11 of the California Health and Safety Code. The Unified Program consolidates the administration, permits, inspections, and enforcement activities.

Date of Government Version: 05/11/2020
Date Data Arrived at EDR: 05/12/2020
Date Made Active in Reports: 07/27/2020
Number of Days to Update: 76

Source: Kings County Department of Public Health
Telephone: 559-584-1411
Last EDR Contact: 02/16/2021
Next Scheduled EDR Contact: 05/31/2021
Data Release Frequency: Varies

LAKE COUNTY:

CUPA LAKE: CUPA Facility List Cupa facility list

Date of Government Version: 02/10/2021
Date Data Arrived at EDR: 02/12/2021
Date Made Active in Reports: 03/11/2021
Number of Days to Update: 27

Source: Lake County Environmental Health
Telephone: 707-263-1164
Last EDR Contact: 01/11/2021
Next Scheduled EDR Contact: 04/26/2021
Data Release Frequency: Varies

LASSEN COUNTY:

GOVERNMENT RECORDS SEARCHED / DATA CURRENCY TRACKING

CUPA LASSEN: CUPA Facility List Cupa facility list

Date of Government Version: 07/31/2020
Date Data Arrived at EDR: 08/21/2020
Date Made Active in Reports: 11/09/2020
Number of Days to Update: 80

Source: Lassen County Environmental Health
Telephone: 530-251-8528
Last EDR Contact: 03/12/2021
Next Scheduled EDR Contact: 05/03/2021
Data Release Frequency: Varies

LOS ANGELES COUNTY:

AOCONCERN: Key Areas of Concerns in Los Angeles County

San Gabriel Valley areas where VOC contamination is at or above the MCL as designated by region 9 EPA office. Date of Government Version: 3/30/2009 Exide Site area is a cleanup plan of lead-impacted soil surrounding the former Exide Facility as designated by the DTSC. Date of Government Version: 7/17/2017

Date of Government Version: 03/30/2009
Date Data Arrived at EDR: 03/31/2009
Date Made Active in Reports: 10/23/2009
Number of Days to Update: 206

Source: N/A
Telephone: N/A
Last EDR Contact: 03/12/2021
Next Scheduled EDR Contact: 06/28/2021
Data Release Frequency: No Update Planned

HMS LOS ANGELES: HMS: Street Number List

Industrial Waste and Underground Storage Tank Sites.

Date of Government Version: 01/11/2021
Date Data Arrived at EDR: 01/12/2021
Date Made Active in Reports: 03/25/2021
Number of Days to Update: 72

Source: Department of Public Works
Telephone: 626-458-3517
Last EDR Contact: 01/04/2021
Next Scheduled EDR Contact: 04/19/2021
Data Release Frequency: Semi-Annually

LF LOS ANGELES: List of Solid Waste Facilities

Solid Waste Facilities in Los Angeles County.

Date of Government Version: 10/09/2020
Date Data Arrived at EDR: 10/09/2020
Date Made Active in Reports: 12/29/2020
Number of Days to Update: 81

Source: La County Department of Public Works
Telephone: 818-458-5185
Last EDR Contact: 01/12/2021
Next Scheduled EDR Contact: 04/26/2021
Data Release Frequency: Varies

LF LOS ANGELES CITY: City of Los Angeles Landfills

Landfills owned and maintained by the City of Los Angeles.

Date of Government Version: 12/31/2019
Date Data Arrived at EDR: 08/17/2020
Date Made Active in Reports: 11/05/2020
Number of Days to Update: 80

Source: Engineering & Construction Division
Telephone: 213-473-7869
Last EDR Contact: 01/11/2021
Next Scheduled EDR Contact: 04/26/2021
Data Release Frequency: Varies

LOS ANGELES AST: Active & Inactive AST Inventory

A listing of active & inactive above ground petroleum storage tank site locations, located in the City of Los Angeles.

Date of Government Version: 06/01/2019
Date Data Arrived at EDR: 06/25/2019
Date Made Active in Reports: 08/22/2019
Number of Days to Update: 58

Source: Los Angeles Fire Department
Telephone: 213-978-3800
Last EDR Contact: 12/18/2020
Next Scheduled EDR Contact: 04/05/2021
Data Release Frequency: Varies

GOVERNMENT RECORDS SEARCHED / DATA CURRENCY TRACKING

LOS ANGELES CO LF METHANE: Methane Producing Landfills

This data was created on April 30, 2012 to represent known disposal sites in Los Angeles County that may produce and emanate methane gas. The shapefile contains disposal sites within Los Angeles County that once accepted degradable refuse material. Information used to create this data was extracted from a landfill survey performed by County Engineers (Major Waste System Map, 1973) as well as historical records from CalRecycle, Regional Water Quality Control Board, and Los Angeles County Department of Public Health

Date of Government Version: 04/30/2012	Source: Los Angeles County Department of Public Works
Date Data Arrived at EDR: 04/17/2019	Telephone: 626-458-6973
Date Made Active in Reports: 05/29/2019	Last EDR Contact: 01/15/2021
Number of Days to Update: 42	Next Scheduled EDR Contact: 04/26/2021
	Data Release Frequency: No Update Planned

LOS ANGELES HM: Active & Inactive Hazardous Materials Inventory

A listing of active & inactive hazardous materials facility locations, located in the City of Los Angeles.

Date of Government Version: 06/01/2019	Source: Los Angeles Fire Department
Date Data Arrived at EDR: 06/25/2019	Telephone: 213-978-3800
Date Made Active in Reports: 08/22/2019	Last EDR Contact: 12/18/2020
Number of Days to Update: 58	Next Scheduled EDR Contact: 04/05/2021
	Data Release Frequency: Varies

LOS ANGELES UST: Active & Inactive UST Inventory

A listing of active & inactive underground storage tank site locations and underground storage tank historical sites, located in the City of Los Angeles.

Date of Government Version: 06/01/2019	Source: Los Angeles Fire Department
Date Data Arrived at EDR: 06/25/2019	Telephone: 213-978-3800
Date Made Active in Reports: 08/22/2019	Last EDR Contact: 12/18/2020
Number of Days to Update: 58	Next Scheduled EDR Contact: 04/05/2021
	Data Release Frequency: Varies

SITE MIT LOS ANGELES: Site Mitigation List

Industrial sites that have had some sort of spill or complaint.

Date of Government Version: 07/20/2020	Source: Community Health Services
Date Data Arrived at EDR: 10/09/2020	Telephone: 323-890-7806
Date Made Active in Reports: 12/29/2020	Last EDR Contact: 01/12/2021
Number of Days to Update: 81	Next Scheduled EDR Contact: 04/26/2021
	Data Release Frequency: Annually

UST EL SEGUNDO: City of El Segundo Underground Storage Tank

Underground storage tank sites located in El Segundo city.

Date of Government Version: 01/21/2017	Source: City of El Segundo Fire Department
Date Data Arrived at EDR: 04/19/2017	Telephone: 310-524-2236
Date Made Active in Reports: 05/10/2017	Last EDR Contact: 10/07/2020
Number of Days to Update: 21	Next Scheduled EDR Contact: 01/25/2021
	Data Release Frequency: No Update Planned

UST LONG BEACH: City of Long Beach Underground Storage Tank

Underground storage tank sites located in the city of Long Beach.

Date of Government Version: 04/22/2019	Source: City of Long Beach Fire Department
Date Data Arrived at EDR: 04/23/2019	Telephone: 562-570-2563
Date Made Active in Reports: 06/27/2019	Last EDR Contact: 01/19/2021
Number of Days to Update: 65	Next Scheduled EDR Contact: 05/03/2021
	Data Release Frequency: Varies

GOVERNMENT RECORDS SEARCHED / DATA CURRENCY TRACKING

UST TORRANCE: City of Torrance Underground Storage Tank
Underground storage tank sites located in the city of Torrance.

Date of Government Version: 09/11/2020	Source: City of Torrance Fire Department
Date Data Arrived at EDR: 10/07/2020	Telephone: 310-618-2973
Date Made Active in Reports: 12/23/2020	Last EDR Contact: 01/19/2021
Number of Days to Update: 77	Next Scheduled EDR Contact: 05/03/2021
	Data Release Frequency: Semi-Annually

MADERA COUNTY:

CUPA MADERA: CUPA Facility List

A listing of sites included in the county's Certified Unified Program Agency database. California's Secretary for Environmental Protection established the unified hazardous materials and hazardous waste regulatory program as required by chapter 6.11 of the California Health and Safety Code. The Unified Program consolidates the administration, permits, inspections, and enforcement activities.

Date of Government Version: 08/10/2020	Source: Madera County Environmental Health
Date Data Arrived at EDR: 08/12/2020	Telephone: 559-675-7823
Date Made Active in Reports: 10/23/2020	Last EDR Contact: 02/16/2021
Number of Days to Update: 72	Next Scheduled EDR Contact: 05/31/2021
	Data Release Frequency: Varies

MARIN COUNTY:

UST MARIN: Underground Storage Tank Sites
Currently permitted USTs in Marin County.

Date of Government Version: 09/26/2018	Source: Public Works Department Waste Management
Date Data Arrived at EDR: 10/04/2018	Telephone: 415-473-6647
Date Made Active in Reports: 11/02/2018	Last EDR Contact: 03/25/2021
Number of Days to Update: 29	Next Scheduled EDR Contact: 07/12/2021
	Data Release Frequency: Semi-Annually

MENDOCINO COUNTY:

UST MENDOCINO: Mendocino County UST Database
A listing of underground storage tank locations in Mendocino County.

Date of Government Version: 12/21/2020	Source: Department of Public Health
Date Data Arrived at EDR: 12/21/2020	Telephone: 707-463-4466
Date Made Active in Reports: 03/10/2021	Last EDR Contact: 02/22/2021
Number of Days to Update: 79	Next Scheduled EDR Contact: 06/06/2021
	Data Release Frequency: Annually

MERCED COUNTY:

CUPA MERCED: CUPA Facility List
CUPA facility list.

Date of Government Version: 02/04/2021	Source: Merced County Environmental Health
Date Data Arrived at EDR: 02/09/2021	Telephone: 209-381-1094
Date Made Active in Reports: 02/18/2021	Last EDR Contact: 01/29/2021
Number of Days to Update: 9	Next Scheduled EDR Contact: 05/31/2021
	Data Release Frequency: Varies

MONO COUNTY:

GOVERNMENT RECORDS SEARCHED / DATA CURRENCY TRACKING

CUPA MONO: CUPA Facility List CUPA Facility List

Date of Government Version: 11/16/2020
Date Data Arrived at EDR: 11/23/2020
Date Made Active in Reports: 02/08/2021
Number of Days to Update: 77

Source: Mono County Health Department
Telephone: 760-932-5580
Last EDR Contact: 02/22/2021
Next Scheduled EDR Contact: 06/06/3021
Data Release Frequency: Varies

MONTEREY COUNTY:

CUPA MONTEREY: CUPA Facility Listing

CUPA Program listing from the Environmental Health Division.

Date of Government Version: 01/08/2021
Date Data Arrived at EDR: 01/12/2021
Date Made Active in Reports: 03/25/2021
Number of Days to Update: 77

Source: Monterey County Health Department
Telephone: 831-796-1297
Last EDR Contact: 03/25/2021
Next Scheduled EDR Contact: 04/12/2021
Data Release Frequency: Varies

NAPA COUNTY:

LUST NAPA: Sites With Reported Contamination

A listing of leaking underground storage tank sites located in Napa county.

Date of Government Version: 01/09/2017
Date Data Arrived at EDR: 01/11/2017
Date Made Active in Reports: 03/02/2017
Number of Days to Update: 50

Source: Napa County Department of Environmental Management
Telephone: 707-253-4269
Last EDR Contact: 02/22/2021
Next Scheduled EDR Contact: 06/06/2021
Data Release Frequency: No Update Planned

UST NAPA: Closed and Operating Underground Storage Tank Sites

Underground storage tank sites located in Napa county.

Date of Government Version: 09/05/2019
Date Data Arrived at EDR: 09/09/2019
Date Made Active in Reports: 10/31/2019
Number of Days to Update: 52

Source: Napa County Department of Environmental Management
Telephone: 707-253-4269
Last EDR Contact: 02/22/2021
Next Scheduled EDR Contact: 06/06/2021
Data Release Frequency: No Update Planned

NEVADA COUNTY:

CUPA NEVADA: CUPA Facility List

CUPA facility list.

Date of Government Version: 10/26/2020
Date Data Arrived at EDR: 10/28/2020
Date Made Active in Reports: 01/15/2021
Number of Days to Update: 79

Source: Community Development Agency
Telephone: 530-265-1467
Last EDR Contact: 01/25/2021
Next Scheduled EDR Contact: 05/10/2021
Data Release Frequency: Varies

ORANGE COUNTY:

IND_SITE ORANGE: List of Industrial Site Cleanups

Petroleum and non-petroleum spills.

GOVERNMENT RECORDS SEARCHED / DATA CURRENCY TRACKING

Date of Government Version: 09/01/2020
Date Data Arrived at EDR: 11/05/2020
Date Made Active in Reports: 01/26/2021
Number of Days to Update: 82

Source: Health Care Agency
Telephone: 714-834-3446
Last EDR Contact: 02/01/2021
Next Scheduled EDR Contact: 05/17/2021
Data Release Frequency: Annually

LUST ORANGE: List of Underground Storage Tank Cleanups
Orange County Underground Storage Tank Cleanups (LUST).

Date of Government Version: 09/01/2020
Date Data Arrived at EDR: 11/06/2020
Date Made Active in Reports: 01/26/2021
Number of Days to Update: 81

Source: Health Care Agency
Telephone: 714-834-3446
Last EDR Contact: 02/05/2021
Next Scheduled EDR Contact: 05/17/2021
Data Release Frequency: Quarterly

UST ORANGE: List of Underground Storage Tank Facilities
Orange County Underground Storage Tank Facilities (UST).

Date of Government Version: 09/01/2020
Date Data Arrived at EDR: 11/03/2020
Date Made Active in Reports: 01/21/2021
Number of Days to Update: 79

Source: Health Care Agency
Telephone: 714-834-3446
Last EDR Contact: 02/02/2021
Next Scheduled EDR Contact: 05/17/2021
Data Release Frequency: Quarterly

PLACER COUNTY:

MS PLACER: Master List of Facilities

List includes aboveground tanks, underground tanks and cleanup sites.

Date of Government Version: 11/24/2020
Date Data Arrived at EDR: 11/24/2020
Date Made Active in Reports: 11/25/2020
Number of Days to Update: 3

Source: Placer County Health and Human Services
Telephone: 530-745-2363
Last EDR Contact: 02/26/2021
Next Scheduled EDR Contact: 06/14/2021
Data Release Frequency: Semi-Annually

PLUMAS COUNTY:

CUPA PLUMAS: CUPA Facility List

Plumas County CUPA Program facilities.

Date of Government Version: 03/31/2019
Date Data Arrived at EDR: 04/23/2019
Date Made Active in Reports: 06/26/2019
Number of Days to Update: 64

Source: Plumas County Environmental Health
Telephone: 530-283-6355
Last EDR Contact: 01/19/2021
Next Scheduled EDR Contact: 05/03/2021
Data Release Frequency: Varies

RIVERSIDE COUNTY:

LUST RIVERSIDE: Listing of Underground Tank Cleanup Sites
Riverside County Underground Storage Tank Cleanup Sites (LUST).

Date of Government Version: 01/13/2021
Date Data Arrived at EDR: 01/14/2021
Date Made Active in Reports: 03/10/2021
Number of Days to Update: 55

Source: Department of Environmental Health
Telephone: 951-358-5055
Last EDR Contact: 03/15/2021
Next Scheduled EDR Contact: 06/28/2021
Data Release Frequency: Quarterly

GOVERNMENT RECORDS SEARCHED / DATA CURRENCY TRACKING

UST RIVERSIDE: Underground Storage Tank Tank List

Underground storage tank sites located in Riverside county.

Date of Government Version: 01/13/2021
Date Data Arrived at EDR: 01/14/2021
Date Made Active in Reports: 03/10/2021
Number of Days to Update: 55

Source: Department of Environmental Health
Telephone: 951-358-5055
Last EDR Contact: 03/15/2021
Next Scheduled EDR Contact: 06/28/2021
Data Release Frequency: Quarterly

SACRAMENTO COUNTY:

CS SACRAMENTO: Toxic Site Clean-Up List

List of sites where unauthorized releases of potentially hazardous materials have occurred.

Date of Government Version: 02/18/2020
Date Data Arrived at EDR: 03/31/2020
Date Made Active in Reports: 06/15/2020
Number of Days to Update: 76

Source: Sacramento County Environmental Management
Telephone: 916-875-8406
Last EDR Contact: 12/30/2020
Next Scheduled EDR Contact: 04/12/2021
Data Release Frequency: Quarterly

ML SACRAMENTO: Master Hazardous Materials Facility List

Any business that has hazardous materials on site - hazardous material storage sites, underground storage tanks, waste generators.

Date of Government Version: 02/24/2020
Date Data Arrived at EDR: 03/31/2020
Date Made Active in Reports: 06/17/2020
Number of Days to Update: 78

Source: Sacramento County Environmental Management
Telephone: 916-875-8406
Last EDR Contact: 12/30/2020
Next Scheduled EDR Contact: 04/12/2021
Data Release Frequency: Quarterly

SAN BENITO COUNTY:

CUPA SAN BENITO: CUPA Facility List

Cupa facility list

Date of Government Version: 10/28/2020
Date Data Arrived at EDR: 10/30/2020
Date Made Active in Reports: 01/15/2021
Number of Days to Update: 77

Source: San Benito County Environmental Health
Telephone: N/A
Last EDR Contact: 02/01/2021
Next Scheduled EDR Contact: 05/17/2021
Data Release Frequency: Varies

SAN BERNARDINO COUNTY:

PERMITS SAN BERNARDINO: Hazardous Material Permits

This listing includes underground storage tanks, medical waste handlers/generators, hazardous materials handlers, hazardous waste generators, and waste oil generators/handlers.

Date of Government Version: 11/16/2020
Date Data Arrived at EDR: 11/18/2020
Date Made Active in Reports: 02/04/2021
Number of Days to Update: 78

Source: San Bernardino County Fire Department Hazardous Materials Division
Telephone: 909-387-3041
Last EDR Contact: 02/01/2021
Next Scheduled EDR Contact: 05/17/2021
Data Release Frequency: Quarterly

SAN DIEGO COUNTY:

GOVERNMENT RECORDS SEARCHED / DATA CURRENCY TRACKING

HMMD SAN DIEGO: Hazardous Materials Management Division Database

The database includes: HE58 - This report contains the business name, site address, business phone number, establishment 'H' permit number, type of permit, and the business status. HE17 - In addition to providing the same information provided in the HE58 listing, HE17 provides inspection dates, violations received by the establishment, hazardous waste generated, the quantity, method of storage, treatment/disposal of waste and the hauler, and information on underground storage tanks. Unauthorized Release List - Includes a summary of environmental contamination cases in San Diego County (underground tank cases, non-tank cases, groundwater contamination, and soil contamination are included.)

Date of Government Version: 11/30/2020
Date Data Arrived at EDR: 12/01/2020
Date Made Active in Reports: 02/16/2021
Number of Days to Update: 77

Source: Hazardous Materials Management Division
Telephone: 619-338-2268
Last EDR Contact: 03/03/2021
Next Scheduled EDR Contact: 03/15/2021
Data Release Frequency: Quarterly

LF SAN DIEGO: Solid Waste Facilities

San Diego County Solid Waste Facilities.

Date of Government Version: 10/01/2020
Date Data Arrived at EDR: 11/23/2020
Date Made Active in Reports: 02/08/2021
Number of Days to Update: 77

Source: Department of Health Services
Telephone: 619-338-2209
Last EDR Contact: 01/19/2021
Next Scheduled EDR Contact: 05/03/2021
Data Release Frequency: Varies

SAN DIEGO CO LOP: Local Oversight Program Listing

A listing of all LOP release sites that are or were under the County of San Diego's jurisdiction. Included are closed or transferred cases, open cases, and cases that did not have a case type indicated. The cases without a case type are mostly complaints; however, some of them could be LOP cases.

Date of Government Version: 07/14/2020
Date Data Arrived at EDR: 07/16/2020
Date Made Active in Reports: 09/29/2020
Number of Days to Update: 75

Source: Department of Environmental Health
Telephone: 858-505-6874
Last EDR Contact: 02/01/2021
Next Scheduled EDR Contact: 05/03/2021
Data Release Frequency: Varies

SAN DIEGO CO SAM: Environmental Case Listing

The listing contains all underground tank release cases and projects pertaining to properties contaminated with hazardous substances that are actively under review by the Site Assessment and Mitigation Program.

Date of Government Version: 03/23/2010
Date Data Arrived at EDR: 06/15/2010
Date Made Active in Reports: 07/09/2010
Number of Days to Update: 24

Source: San Diego County Department of Environmental Health
Telephone: 619-338-2371
Last EDR Contact: 02/26/2021
Next Scheduled EDR Contact: 06/14/2021
Data Release Frequency: No Update Planned

SAN FRANCISCO COUNTY:

CUPA SAN FRANCISCO CO: CUPA Facility Listing

Cupa facilities

Date of Government Version: 11/05/2020
Date Data Arrived at EDR: 11/06/2020
Date Made Active in Reports: 01/27/2021
Number of Days to Update: 82

Source: San Francisco County Department of Environmental Health
Telephone: 415-252-3896
Last EDR Contact: 02/01/2021
Next Scheduled EDR Contact: 05/17/2021
Data Release Frequency: Varies

LUST SAN FRANCISCO: Local Oversight Facilities

A listing of leaking underground storage tank sites located in San Francisco county.

GOVERNMENT RECORDS SEARCHED / DATA CURRENCY TRACKING

Date of Government Version: 09/19/2008
Date Data Arrived at EDR: 09/19/2008
Date Made Active in Reports: 09/29/2008
Number of Days to Update: 10

Source: Department Of Public Health San Francisco County
Telephone: 415-252-3920
Last EDR Contact: 02/01/2021
Next Scheduled EDR Contact: 05/17/2021
Data Release Frequency: No Update Planned

UST SAN FRANCISCO: Underground Storage Tank Information

Underground storage tank sites located in San Francisco county.

Date of Government Version: 11/05/2020
Date Data Arrived at EDR: 11/06/2020
Date Made Active in Reports: 01/26/2021
Number of Days to Update: 81

Source: Department of Public Health
Telephone: 415-252-3920
Last EDR Contact: 02/01/2021
Next Scheduled EDR Contact: 05/17/2021
Data Release Frequency: Quarterly

SAN JOAQUIN COUNTY:

UST SAN JOAQUIN: San Joaquin Co. UST

A listing of underground storage tank locations in San Joaquin county.

Date of Government Version: 06/22/2018
Date Data Arrived at EDR: 06/26/2018
Date Made Active in Reports: 07/11/2018
Number of Days to Update: 15

Source: Environmental Health Department
Telephone: N/A
Last EDR Contact: 03/12/2021
Next Scheduled EDR Contact: 06/28/2021
Data Release Frequency: Semi-Annually

SAN LUIS OBISPO COUNTY:

CUPA SAN LUIS OBISPO: CUPA Facility List

Cupa Facility List.

Date of Government Version: 11/12/2020
Date Data Arrived at EDR: 11/13/2020
Date Made Active in Reports: 02/01/2021
Number of Days to Update: 80

Source: San Luis Obispo County Public Health Department
Telephone: 805-781-5596
Last EDR Contact: 02/16/2021
Next Scheduled EDR Contact: 05/31/2021
Data Release Frequency: Varies

SAN MATEO COUNTY:

BI SAN MATEO: Business Inventory

List includes Hazardous Materials Business Plan, hazardous waste generators, and underground storage tanks.

Date of Government Version: 02/20/2020
Date Data Arrived at EDR: 02/20/2020
Date Made Active in Reports: 04/24/2020
Number of Days to Update: 64

Source: San Mateo County Environmental Health Services Division
Telephone: 650-363-1921
Last EDR Contact: 03/12/2021
Next Scheduled EDR Contact: 06/21/2021
Data Release Frequency: Annually

LUST SAN MATEO: Fuel Leak List

A listing of leaking underground storage tank sites located in San Mateo county.

Date of Government Version: 03/29/2019
Date Data Arrived at EDR: 03/29/2019
Date Made Active in Reports: 05/29/2019
Number of Days to Update: 61

Source: San Mateo County Environmental Health Services Division
Telephone: 650-363-1921
Last EDR Contact: 03/08/2021
Next Scheduled EDR Contact: 06/21/2021
Data Release Frequency: Semi-Annually

SANTA BARBARA COUNTY:

GOVERNMENT RECORDS SEARCHED / DATA CURRENCY TRACKING

CUPA SANTA BARBARA: CUPA Facility Listing

CUPA Program Listing from the Environmental Health Services division.

Date of Government Version: 09/08/2011
Date Data Arrived at EDR: 09/09/2011
Date Made Active in Reports: 10/07/2011
Number of Days to Update: 28

Source: Santa Barbara County Public Health Department
Telephone: 805-686-8167
Last EDR Contact: 02/16/2021
Next Scheduled EDR Contact: 05/31/2021
Data Release Frequency: No Update Planned

SANTA CLARA COUNTY:

CUPA SANTA CLARA: Cupa Facility List

Cupa facility list

Date of Government Version: 11/20/2020
Date Data Arrived at EDR: 11/23/2020
Date Made Active in Reports: 02/05/2021
Number of Days to Update: 74

Source: Department of Environmental Health
Telephone: 408-918-1973
Last EDR Contact: 02/16/2021
Next Scheduled EDR Contact: 05/31/2021
Data Release Frequency: Varies

HIST LUST SANTA CLARA: HIST LUST - Fuel Leak Site Activity Report

A listing of open and closed leaking underground storage tanks. This listing is no longer updated by the county. Leaking underground storage tanks are now handled by the Department of Environmental Health.

Date of Government Version: 03/29/2005
Date Data Arrived at EDR: 03/30/2005
Date Made Active in Reports: 04/21/2005
Number of Days to Update: 22

Source: Santa Clara Valley Water District
Telephone: 408-265-2600
Last EDR Contact: 03/23/2009
Next Scheduled EDR Contact: 06/22/2009
Data Release Frequency: No Update Planned

LUST SANTA CLARA: LOP Listing

A listing of leaking underground storage tanks located in Santa Clara county.

Date of Government Version: 03/03/2014
Date Data Arrived at EDR: 03/05/2014
Date Made Active in Reports: 03/18/2014
Number of Days to Update: 13

Source: Department of Environmental Health
Telephone: 408-918-3417
Last EDR Contact: 02/22/2021
Next Scheduled EDR Contact: 06/06/2021
Data Release Frequency: No Update Planned

SAN JOSE HAZMAT: Hazardous Material Facilities

Hazardous material facilities, including underground storage tank sites.

Date of Government Version: 11/03/2020
Date Data Arrived at EDR: 11/05/2020
Date Made Active in Reports: 01/26/2021
Number of Days to Update: 82

Source: City of San Jose Fire Department
Telephone: 408-535-7694
Last EDR Contact: 03/19/2021
Next Scheduled EDR Contact: 05/16/2021
Data Release Frequency: Annually

SANTA CRUZ COUNTY:

CUPA SANTA CRUZ: CUPA Facility List

CUPA facility listing.

Date of Government Version: 01/21/2017
Date Data Arrived at EDR: 02/22/2017
Date Made Active in Reports: 05/23/2017
Number of Days to Update: 90

Source: Santa Cruz County Environmental Health
Telephone: 831-464-2761
Last EDR Contact: 02/16/2021
Next Scheduled EDR Contact: 05/31/2021
Data Release Frequency: Varies

SHASTA COUNTY:

GOVERNMENT RECORDS SEARCHED / DATA CURRENCY TRACKING

CUPA SHASTA: CUPA Facility List Cupa Facility List.

Date of Government Version: 06/15/2017
Date Data Arrived at EDR: 06/19/2017
Date Made Active in Reports: 08/09/2017
Number of Days to Update: 51

Source: Shasta County Department of Resource Management
Telephone: 530-225-5789
Last EDR Contact: 02/16/2021
Next Scheduled EDR Contact: 05/31/2021
Data Release Frequency: Varies

SOLANO COUNTY:

LUST SOLANO: Leaking Underground Storage Tanks

A listing of leaking underground storage tank sites located in Solano county.

Date of Government Version: 06/04/2019
Date Data Arrived at EDR: 06/06/2019
Date Made Active in Reports: 08/13/2019
Number of Days to Update: 68

Source: Solano County Department of Environmental Management
Telephone: 707-784-6770
Last EDR Contact: 02/26/2021
Next Scheduled EDR Contact: 06/14/2021
Data Release Frequency: Quarterly

UST SOLANO: Underground Storage Tanks

Underground storage tank sites located in Solano county.

Date of Government Version: 12/03/2020
Date Data Arrived at EDR: 12/03/2020
Date Made Active in Reports: 02/18/2021
Number of Days to Update: 77

Source: Solano County Department of Environmental Management
Telephone: 707-784-6770
Last EDR Contact: 03/12/2021
Next Scheduled EDR Contact: 06/14/2021
Data Release Frequency: Quarterly

SONOMA COUNTY:

CUPA SONOMA: Cupa Facility List Cupa Facility list

Date of Government Version: 12/15/2020
Date Data Arrived at EDR: 12/16/2020
Date Made Active in Reports: 12/23/2020
Number of Days to Update: 7

Source: County of Sonoma Fire & Emergency Services Department
Telephone: 707-565-1174
Last EDR Contact: 03/19/2021
Next Scheduled EDR Contact: 07/05/2021
Data Release Frequency: Varies

LUST SONOMA: Leaking Underground Storage Tank Sites

A listing of leaking underground storage tank sites located in Sonoma county.

Date of Government Version: 01/05/2021
Date Data Arrived at EDR: 01/06/2021
Date Made Active in Reports: 03/18/2021
Number of Days to Update: 71

Source: Department of Health Services
Telephone: 707-565-6565
Last EDR Contact: 03/19/2021
Next Scheduled EDR Contact: 07/05/2021
Data Release Frequency: Quarterly

STANISLAUS COUNTY:

CUPA STANISLAUS: CUPA Facility List Cupa facility list

Date of Government Version: 10/01/2020
Date Data Arrived at EDR: 10/06/2020
Date Made Active in Reports: 12/22/2020
Number of Days to Update: 77

Source: Stanislaus County Department of Environmental Protection
Telephone: 209-525-6751
Last EDR Contact: 01/11/2021
Next Scheduled EDR Contact: 04/26/2021
Data Release Frequency: Varies

SUTTER COUNTY:

GOVERNMENT RECORDS SEARCHED / DATA CURRENCY TRACKING

UST SUTTER: Underground Storage Tanks

Underground storage tank sites located in Sutter county.

Date of Government Version: 11/23/2020
Date Data Arrived at EDR: 11/24/2020
Date Made Active in Reports: 02/10/2021
Number of Days to Update: 78

Source: Sutter County Environmental Health Services
Telephone: 530-822-7500
Last EDR Contact: 02/26/2021
Next Scheduled EDR Contact: 06/14/2021
Data Release Frequency: Semi-Annually

TEHAMA COUNTY:

CUPA TEHAMA: CUPA Facility List

Cupa facilities

Date of Government Version: 08/11/2020
Date Data Arrived at EDR: 08/12/2020
Date Made Active in Reports: 10/26/2020
Number of Days to Update: 75

Source: Tehama County Department of Environmental Health
Telephone: 530-527-8020
Last EDR Contact: 02/01/2021
Next Scheduled EDR Contact: 05/17/2021
Data Release Frequency: Varies

TRINITY COUNTY:

CUPA TRINITY: CUPA Facility List

Cupa facility list

Date of Government Version: 10/14/2020
Date Data Arrived at EDR: 10/15/2020
Date Made Active in Reports: 01/05/2021
Number of Days to Update: 82

Source: Department of Toxic Substances Control
Telephone: 760-352-0381
Last EDR Contact: 01/19/2021
Next Scheduled EDR Contact: 05/03/2021
Data Release Frequency: Varies

TULARE COUNTY:

CUPA TULARE: CUPA Facility List

Cupa program facilities

Date of Government Version: 10/30/2020
Date Data Arrived at EDR: 11/03/2020
Date Made Active in Reports: 01/20/2021
Number of Days to Update: 78

Source: Tulare County Environmental Health Services Division
Telephone: 559-624-7400
Last EDR Contact: 02/01/2021
Next Scheduled EDR Contact: 05/17/2021
Data Release Frequency: Varies

TUOLUMNE COUNTY:

CUPA TUOLUMNE: CUPA Facility List

Cupa facility list

Date of Government Version: 04/23/2018
Date Data Arrived at EDR: 04/25/2018
Date Made Active in Reports: 06/25/2018
Number of Days to Update: 61

Source: Division of Environmental Health
Telephone: 209-533-5633
Last EDR Contact: 01/19/2021
Next Scheduled EDR Contact: 05/03/2021
Data Release Frequency: Varies

VENTURA COUNTY:

GOVERNMENT RECORDS SEARCHED / DATA CURRENCY TRACKING

BWT VENTURA: Business Plan, Hazardous Waste Producers, and Operating Underground Tanks

The BWT list indicates by site address whether the Environmental Health Division has Business Plan (B), Waste Producer (W), and/or Underground Tank (T) information.

Date of Government Version: 09/28/2020	Source: Ventura County Environmental Health Division
Date Data Arrived at EDR: 10/22/2020	Telephone: 805-654-2813
Date Made Active in Reports: 01/12/2021	Last EDR Contact: 01/19/2021
Number of Days to Update: 82	Next Scheduled EDR Contact: 05/02/2021
	Data Release Frequency: Quarterly

LF VENTURA: Inventory of Illegal Abandoned and Inactive Sites

Ventura County Inventory of Closed, Illegal Abandoned, and Inactive Sites.

Date of Government Version: 12/01/2011	Source: Environmental Health Division
Date Data Arrived at EDR: 12/01/2011	Telephone: 805-654-2813
Date Made Active in Reports: 01/19/2012	Last EDR Contact: 03/25/2021
Number of Days to Update: 49	Next Scheduled EDR Contact: 07/12/2021
	Data Release Frequency: No Update Planned

LUST VENTURA: Listing of Underground Tank Cleanup Sites

Ventura County Underground Storage Tank Cleanup Sites (LUST).

Date of Government Version: 05/29/2008	Source: Environmental Health Division
Date Data Arrived at EDR: 06/24/2008	Telephone: 805-654-2813
Date Made Active in Reports: 07/31/2008	Last EDR Contact: 02/08/2021
Number of Days to Update: 37	Next Scheduled EDR Contact: 05/24/2021
	Data Release Frequency: No Update Planned

MED WASTE VENTURA: Medical Waste Program List

To protect public health and safety and the environment from potential exposure to disease causing agents, the Environmental Health Division Medical Waste Program regulates the generation, handling, storage, treatment and disposal of medical waste throughout the County.

Date of Government Version: 09/28/2020	Source: Ventura County Resource Management Agency
Date Data Arrived at EDR: 10/22/2020	Telephone: 805-654-2813
Date Made Active in Reports: 01/12/2021	Last EDR Contact: 01/20/2021
Number of Days to Update: 82	Next Scheduled EDR Contact: 05/03/2021
	Data Release Frequency: Quarterly

UST VENTURA: Underground Tank Closed Sites List

Ventura County Operating Underground Storage Tank Sites (UST)/Underground Tank Closed Sites List.

Date of Government Version: 12/01/2020	Source: Environmental Health Division
Date Data Arrived at EDR: 12/08/2020	Telephone: 805-654-2813
Date Made Active in Reports: 02/22/2021	Last EDR Contact: 03/09/2021
Number of Days to Update: 76	Next Scheduled EDR Contact: 06/21/2021
	Data Release Frequency: Quarterly

YOLO COUNTY:

UST YOLO: Underground Storage Tank Comprehensive Facility Report

Underground storage tank sites located in Yolo county.

Date of Government Version: 12/21/2020	Source: Yolo County Department of Health
Date Data Arrived at EDR: 12/23/2020	Telephone: 530-666-8646
Date Made Active in Reports: 01/04/2021	Last EDR Contact: 12/20/2020
Number of Days to Update: 12	Next Scheduled EDR Contact: 04/11/2021
	Data Release Frequency: Annually

YUBA COUNTY:

GOVERNMENT RECORDS SEARCHED / DATA CURRENCY TRACKING

CUPA YUBA: CUPA Facility List

CUPA facility listing for Yuba County.

Date of Government Version: 01/26/2021
Date Data Arrived at EDR: 01/28/2021
Date Made Active in Reports: 02/03/2021
Number of Days to Update: 6

Source: Yuba County Environmental Health Department
Telephone: 530-749-7523
Last EDR Contact: 02/23/2021
Next Scheduled EDR Contact: 05/10/2021
Data Release Frequency: Varies

OTHER DATABASE(S)

Depending on the geographic area covered by this report, the data provided in these specialty databases may or may not be complete. For example, the existence of wetlands information data in a specific report does not mean that all wetlands in the area covered by the report are included. Moreover, the absence of any reported wetlands information does not necessarily mean that wetlands do not exist in the area covered by the report.

CT MANIFEST: Hazardous Waste Manifest Data

Facility and manifest data. Manifest is a document that lists and tracks hazardous waste from the generator through transporters to a tsd facility.

Date of Government Version: 08/10/2020
Date Data Arrived at EDR: 10/20/2020
Date Made Active in Reports: 11/02/2020
Number of Days to Update: 13

Source: Department of Energy & Environmental Protection
Telephone: 860-424-3375
Last EDR Contact: 02/12/2021
Next Scheduled EDR Contact: 05/24/2021
Data Release Frequency: No Update Planned

NJ MANIFEST: Manifest Information

Hazardous waste manifest information.

Date of Government Version: 12/31/2018
Date Data Arrived at EDR: 04/10/2019
Date Made Active in Reports: 05/16/2019
Number of Days to Update: 36

Source: Department of Environmental Protection
Telephone: N/A
Last EDR Contact: 01/08/2021
Next Scheduled EDR Contact: 04/19/2021
Data Release Frequency: Annually

NY MANIFEST: Facility and Manifest Data

Manifest is a document that lists and tracks hazardous waste from the generator through transporters to a TSD facility.

Date of Government Version: 01/01/2019
Date Data Arrived at EDR: 04/29/2020
Date Made Active in Reports: 07/10/2020
Number of Days to Update: 72

Source: Department of Environmental Conservation
Telephone: 518-402-8651
Last EDR Contact: 01/29/2021
Next Scheduled EDR Contact: 05/10/2021
Data Release Frequency: Quarterly

PA MANIFEST: Manifest Information

Hazardous waste manifest information.

Date of Government Version: 06/30/2018
Date Data Arrived at EDR: 07/19/2019
Date Made Active in Reports: 09/10/2019
Number of Days to Update: 53

Source: Department of Environmental Protection
Telephone: 717-783-8990
Last EDR Contact: 01/11/2021
Next Scheduled EDR Contact: 04/26/2021
Data Release Frequency: Annually

RI MANIFEST: Manifest information

Hazardous waste manifest information

Date of Government Version: 12/31/2019
Date Data Arrived at EDR: 02/11/2021
Date Made Active in Reports: 02/24/2021
Number of Days to Update: 13

Source: Department of Environmental Management
Telephone: 401-222-2797
Last EDR Contact: 02/09/2021
Next Scheduled EDR Contact: 05/31/2021
Data Release Frequency: Annually

GOVERNMENT RECORDS SEARCHED / DATA CURRENCY TRACKING

WI MANIFEST: Manifest Information

Hazardous waste manifest information.

Date of Government Version: 05/31/2018
Date Data Arrived at EDR: 06/19/2019
Date Made Active in Reports: 09/03/2019
Number of Days to Update: 76

Source: Department of Natural Resources
Telephone: N/A
Last EDR Contact: 03/08/2021
Next Scheduled EDR Contact: 06/21/2021
Data Release Frequency: Annually

Oil/Gas Pipelines

Source: Endeavor Business Media

Petroleum Bundle (Crude Oil, Refined Products, Petrochemicals, Gas Liquids (LPG/NGL), and Specialty Gases (Miscellaneous)) N = Natural Gas Bundle (Natural Gas, Gas Liquids (LPG/NGL), and Specialty Gases (Miscellaneous)). This map includes information copyrighted by Endeavor Business Media. This information is provided on a best effort basis and Endeavor Business Media does not guarantee its accuracy nor warrant its fitness for any particular purpose. Such information has been reprinted with the permission of Endeavor Business Media.

Electric Power Transmission Line Data

Source: Endeavor Business Media

This map includes information copyrighted by Endeavor Business Media. This information is provided on a best effort basis and Endeavor Business Media does not guarantee its accuracy nor warrant its fitness for any particular purpose. Such information has been reprinted with the permission of Endeavor Business Media.

Sensitive Receptors: There are individuals deemed sensitive receptors due to their fragile immune systems and special sensitivity to environmental discharges. These sensitive receptors typically include the elderly, the sick, and children. While the location of all sensitive receptors cannot be determined, EDR indicates those buildings and facilities - schools, daycares, hospitals, medical centers, and nursing homes - where individuals who are sensitive receptors are likely to be located.

AHA Hospitals:

Source: American Hospital Association, Inc.
Telephone: 312-280-5991

The database includes a listing of hospitals based on the American Hospital Association's annual survey of hospitals.

Medical Centers: Provider of Services Listing

Source: Centers for Medicare & Medicaid Services
Telephone: 410-786-3000

A listing of hospitals with Medicare provider number, produced by Centers of Medicare & Medicaid Services, a federal agency within the U.S. Department of Health and Human Services.

Nursing Homes

Source: National Institutes of Health
Telephone: 301-594-6248

Information on Medicare and Medicaid certified nursing homes in the United States.

Public Schools

Source: National Center for Education Statistics
Telephone: 202-502-7300

The National Center for Education Statistics' primary database on elementary and secondary public education in the United States. It is a comprehensive, annual, national statistical database of all public elementary and secondary schools and school districts, which contains data that are comparable across all states.

Private Schools

Source: National Center for Education Statistics
Telephone: 202-502-7300

The National Center for Education Statistics' primary database on private school locations in the United States.

Daycare Centers: Licensed Facilities

Source: Department of Social Services
Telephone: 916-657-4041

Flood Zone Data: This data was obtained from the Federal Emergency Management Agency (FEMA). It depicts 100-year and 500-year flood zones as defined by FEMA. It includes the National Flood Hazard Layer (NFHL) which incorporates Flood Insurance Rate Map (FIRM) data and Q3 data from FEMA in areas not covered by NFHL.

Source: FEMA
Telephone: 877-336-2627
Date of Government Version: 2003, 2015

GOVERNMENT RECORDS SEARCHED / DATA CURRENCY TRACKING

NWI: National Wetlands Inventory. This data, available in select counties across the country, was obtained by EDR in 2002, 2005 and 2010 from the U.S. Fish and Wildlife Service.

State Wetlands Data: Wetland Inventory
Source: Department of Fish and Wildlife
Telephone: 916-445-0411

Current USGS 7.5 Minute Topographic Map
Source: U.S. Geological Survey

STREET AND ADDRESS INFORMATION

© 2015 TomTom North America, Inc. All rights reserved. This material is proprietary and the subject of copyright protection and other intellectual property rights owned by or licensed to Tele Atlas North America, Inc. The use of this material is subject to the terms of a license agreement. You will be held liable for any unauthorized copying or disclosure of this material.

GEOCHECK[®] - PHYSICAL SETTING SOURCE ADDENDUM

TARGET PROPERTY ADDRESS

COMMODORE WEBSTER DRIVE
COMMODORE WEBSTER DRIVE
POINT REYES STATION, CA 94956

TARGET PROPERTY COORDINATES

Latitude (North): 38.068545 - 38° 4' 6.76"
Longitude (West): 122.799927 - 122° 47' 59.74"
Universal Tranverse Mercator: Zone 10
UTM X (Meters): 517550.0
UTM Y (Meters): 4213233.5
Elevation: 31 ft. above sea level

USGS TOPOGRAPHIC MAP

Target Property Map: 5602124 INVERNESS, CA
Version Date: 2012

EDR's GeoCheck Physical Setting Source Addendum is provided to assist the environmental professional in forming an opinion about the impact of potential contaminant migration.

Assessment of the impact of contaminant migration generally has two principle investigative components:

1. Groundwater flow direction, and
2. Groundwater flow velocity.

Groundwater flow direction may be impacted by surface topography, hydrology, hydrogeology, characteristics of the soil, and nearby wells. Groundwater flow velocity is generally impacted by the nature of the geologic strata.

GEOCHECK[®] - PHYSICAL SETTING SOURCE SUMMARY

GROUNDWATER FLOW DIRECTION INFORMATION

Groundwater flow direction for a particular site is best determined by a qualified environmental professional using site-specific well data. If such data is not reasonably ascertainable, it may be necessary to rely on other sources of information, such as surface topographic information, hydrologic information, hydrogeologic data collected on nearby properties, and regional groundwater flow information (from deep aquifers).

TOPOGRAPHIC INFORMATION

Surface topography may be indicative of the direction of surficial groundwater flow. This information can be used to assist the environmental professional in forming an opinion about the impact of nearby contaminated properties or, should contamination exist on the target property, what downgradient sites might be impacted.

TARGET PROPERTY TOPOGRAPHY

General Topographic Gradient: General West

SURROUNDING TOPOGRAPHY: ELEVATION PROFILES

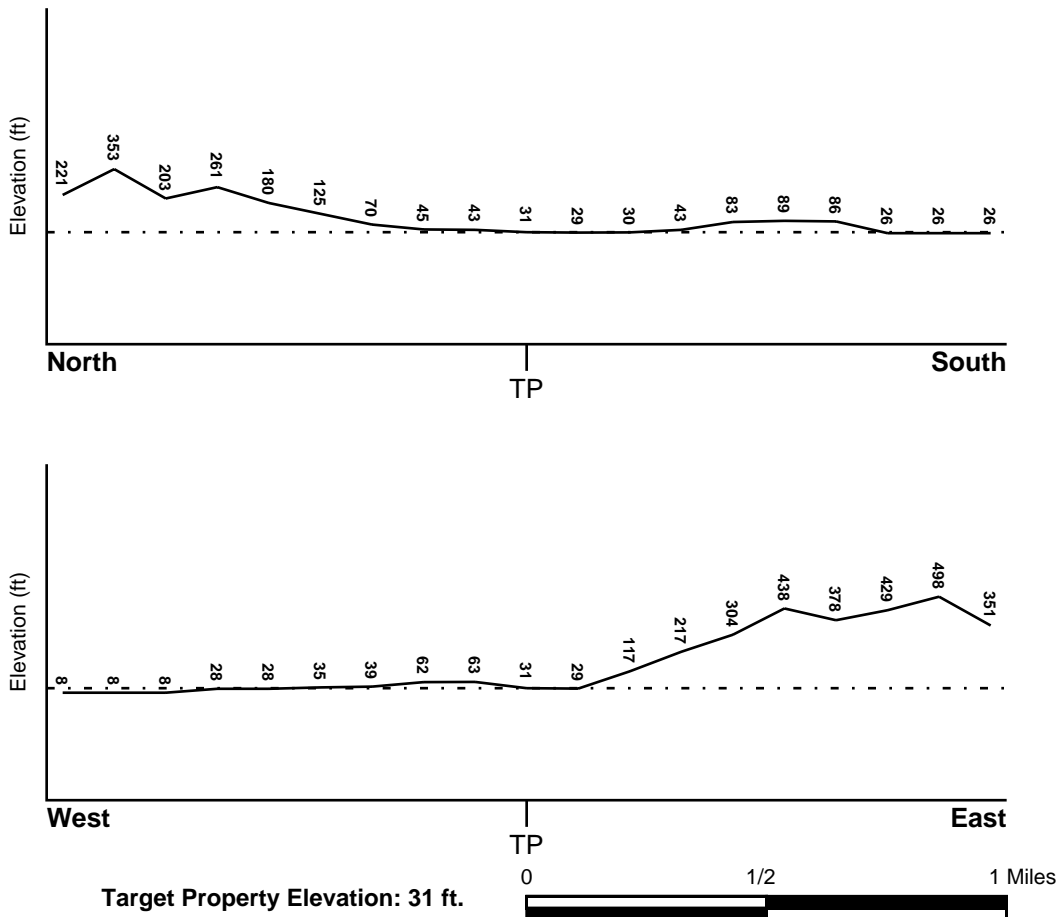

Source: Topography has been determined from the USGS 7.5' Digital Elevation Model and should be evaluated on a relative (not an absolute) basis. Relative elevation information between sites of close proximity should be field verified.

GEOCHECK® - PHYSICAL SETTING SOURCE SUMMARY

HYDROLOGIC INFORMATION

Surface water can act as a hydrologic barrier to groundwater flow. Such hydrologic information can be used to assist the environmental professional in forming an opinion about the impact of nearby contaminated properties or, should contamination exist on the target property, what downgradient sites might be impacted.

Refer to the Physical Setting Source Map following this summary for hydrologic information (major waterways and bodies of water).

FEMA FLOOD ZONE

<u>Flood Plain Panel at Target Property</u>	<u>FEMA Source Type</u>
06041C0233D	FEMA FIRM Flood data
<u>Additional Panels in search area:</u>	<u>FEMA Source Type</u>
06041C0229D	FEMA FIRM Flood data
06041C0237D	FEMA FIRM Flood data
06041C0241D	FEMA FIRM Flood data

NATIONAL WETLAND INVENTORY

<u>NWI Quad at Target Property</u>	<u>NWI Electronic Data Coverage</u>
INVERNESS	YES - refer to the Overview Map and Detail Map

HYDROGEOLOGIC INFORMATION

Hydrogeologic information obtained by installation of wells on a specific site can often be an indicator of groundwater flow direction in the immediate area. Such hydrogeologic information can be used to assist the environmental professional in forming an opinion about the impact of nearby contaminated properties or, should contamination exist on the target property, what downgradient sites might be impacted.

Site-Specific Hydrogeological Data*:

Search Radius:	1.25 miles
Status:	Not found

AQUIFLOW®

Search Radius: 1.000 Mile.

EDR has developed the AQUIFLOW Information System to provide data on the general direction of groundwater flow at specific points. EDR has reviewed reports submitted by environmental professionals to regulatory authorities at select sites and has extracted the date of the report, groundwater flow direction as determined hydrogeologically, and the depth to water table.

<u>MAP ID</u>	<u>LOCATION FROM TP</u>	<u>GENERAL DIRECTION GROUNDWATER FLOW</u>
10	1/2 - 1 Mile WSW	NW
1G	1/2 - 1 Mile WSW	NW

For additional site information, refer to Physical Setting Source Map Findings.

GEOCHECK® - PHYSICAL SETTING SOURCE SUMMARY

GROUNDWATER FLOW VELOCITY INFORMATION

Groundwater flow velocity information for a particular site is best determined by a qualified environmental professional using site specific geologic and soil strata data. If such data are not reasonably ascertainable, it may be necessary to rely on other sources of information, including geologic age identification, rock stratigraphic unit and soil characteristics data collected on nearby properties and regional soil information. In general, contaminant plumes move more quickly through sandy-gravelly types of soils than silty-clayey types of soils.

GEOLOGIC INFORMATION IN GENERAL AREA OF TARGET PROPERTY

Geologic information can be used by the environmental professional in forming an opinion about the relative speed at which contaminant migration may be occurring.

ROCK STRATIGRAPHIC UNIT

Era:	Cenozoic
System:	Tertiary
Series:	Pliocene
Code:	Tp <i>(decoded above as Era, System & Series)</i>

GEOLOGIC AGE IDENTIFICATION

Category: Stratified Sequence

Geologic Age and Rock Stratigraphic Unit Source: P.G. Schruben, R.E. Arndt and W.J. Bawiec, Geology of the Conterminous U.S. at 1:2,500,000 Scale - a digital representation of the 1974 P.B. King and H.M. Beikman Map, USGS Digital Data Series DDS - 11 (1994).

SSURGO SOIL MAP - 6424572.2s

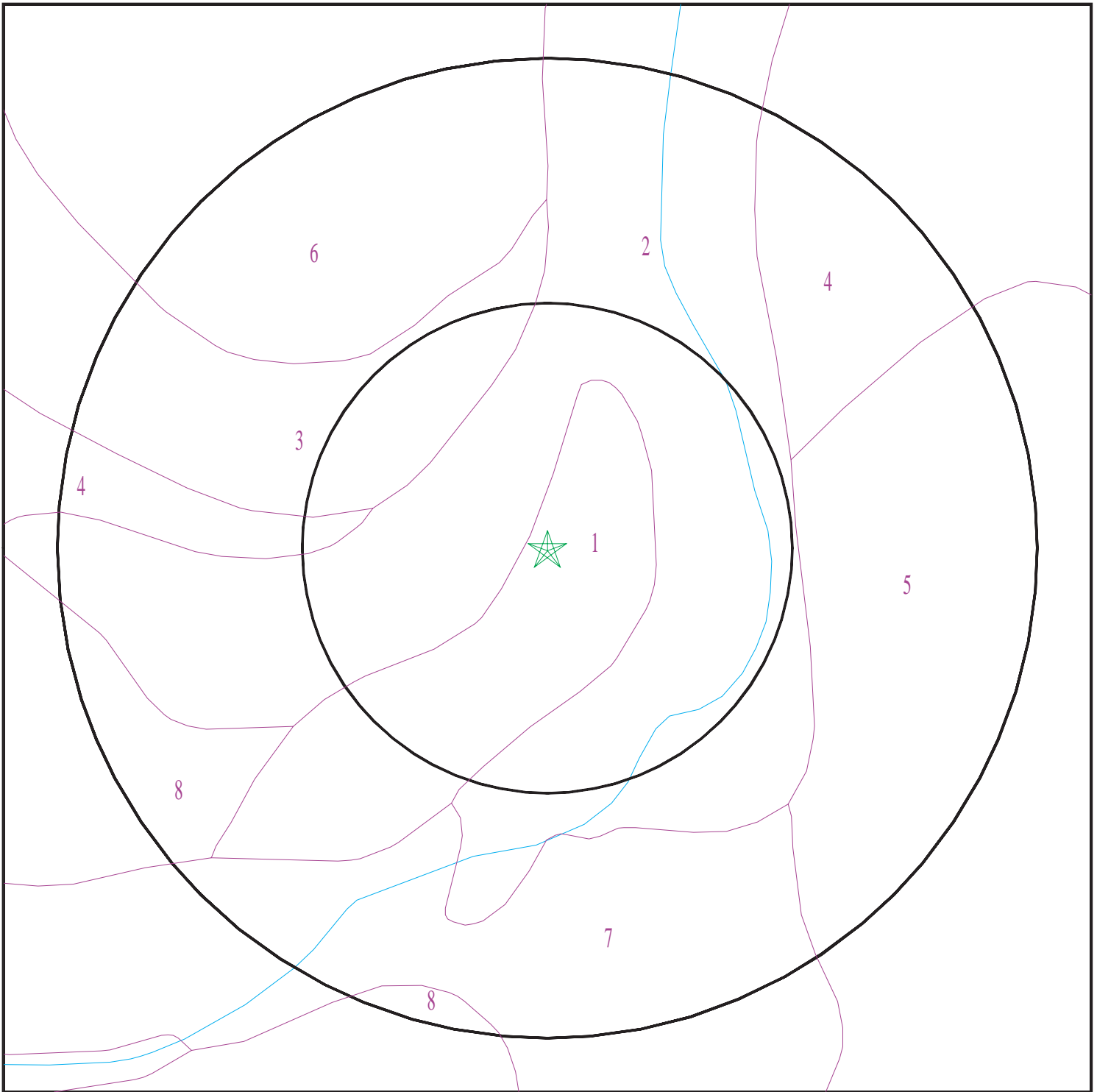

- ★ Target Property
- SSURGO Soil
- Water



SITE NAME: Commodore Webster Drive
ADDRESS: Commodore Webster Drive
Point Reyes Station CA 94956
LAT/LONG: 38.068545 / 122.799927

CLIENT: Essel Technology Services
CONTACT: Marc Belanich
INQUIRY #: 6424572.2s
DATE: March 26, 2021 6:28 pm

GEOCHECK® - PHYSICAL SETTING SOURCE SUMMARY

DOMINANT SOIL COMPOSITION IN GENERAL AREA OF TARGET PROPERTY

The U.S. Department of Agriculture's (USDA) Soil Conservation Service (SCS) leads the National Cooperative Soil Survey (NCSS) and is responsible for collecting, storing, maintaining and distributing soil survey information for privately owned lands in the United States. A soil map in a soil survey is a representation of soil patterns in a landscape. The following information is based on Soil Conservation Service SSURGO data.

Soil Map ID: 1

Soil Component Name: XERORTHENTS

Soil Surface Texture:
Hydrologic Group: Not reported

Soil Drainage Class:
Hydric Status: Not hydric

Corrosion Potential - Uncoated Steel: Not Reported

Depth to Bedrock Min: > 0 inches

Depth to Watertable Min: > 0 inches

No Layer Information available.

Soil Map ID: 2

Soil Component Name: CORTINA

Soil Surface Texture: gravelly sandy loam

Hydrologic Group: Class B - Moderate infiltration rates. Deep and moderately deep, moderately well and well drained soils with moderately coarse textures.

Soil Drainage Class: Somewhat excessively drained

Hydric Status: Partially hydric

Corrosion Potential - Uncoated Steel: Low

Depth to Bedrock Min: > 0 inches

Depth to Watertable Min: > 0 inches

GEOCHECK® - PHYSICAL SETTING SOURCE SUMMARY

Soil Layer Information							
Layer	Boundary		Soil Texture Class	Classification		Saturated hydraulic conductivity micro m/sec	Soil Reaction (pH)
	Upper	Lower		AASHTO Group	Unified Soil		
1	0 inches	9 inches	gravelly sandy loam	Granular materials (35 pct. or less passing No. 200), Silty, or Clayey Gravel and Sand.	COARSE-GRAINED SOILS, Gravels, Clean Gravels, Well-graded gravel. COARSE-GRAINED SOILS, Gravels, Gravels with fines, Silty Gravel.	Max: 141 Min: 42	Max: 8.4 Min: 5.6
2	9 inches	44 inches	stratified very gravelly loamy sand to very gravelly loam	Granular materials (35 pct. or less passing No. 200), Silty, or Clayey Gravel and Sand.	COARSE-GRAINED SOILS, Gravels, Clean Gravels, Well-graded gravel. COARSE-GRAINED SOILS, Gravels, Gravels with fines, Silty Gravel.	Max: 141 Min: 42	Max: 8.4 Min: 5.6
3	44 inches	59 inches	stratified very gravelly sand to very gravelly loamy sand	Granular materials (35 pct. or less passing No. 200), Silty, or Clayey Gravel and Sand.	COARSE-GRAINED SOILS, Gravels, Clean Gravels, Well-graded gravel. COARSE-GRAINED SOILS, Gravels, Gravels with fines, Silty Gravel.	Max: 141 Min: 42	Max: 8.4 Min: 5.6

Soil Map ID: 3

Soil Component Name: OLOMPALI

Soil Surface Texture: loam

Hydrologic Group: Class D - Very slow infiltration rates. Soils are clayey, have a high water table, or are shallow to an impervious layer.

Soil Drainage Class: Somewhat poorly drained

Hydric Status: Partially hydric

Corrosion Potential - Uncoated Steel: High

Depth to Bedrock Min: > 0 inches

Depth to Watertable Min: > 0 inches

GEOCHECK® - PHYSICAL SETTING SOURCE SUMMARY

Soil Layer Information							
Layer	Boundary		Soil Texture Class	Classification		Saturated hydraulic conductivity micro m/sec	Soil Reaction (pH)
	Upper	Lower		AASHTO Group	Unified Soil		
1	0 inches	12 inches	loam	Silt-Clay Materials (more than 35 pct. passing No. 200), Silty Soils.	Not reported	Max: Min:	Max: Min:
2	12 inches	27 inches	clay	Silt-Clay Materials (more than 35 pct. passing No. 200), Silty Soils.	Not reported	Max: Min:	Max: Min:
3	27 inches	42 inches	gravelly clay	Silt-Clay Materials (more than 35 pct. passing No. 200), Silty Soils.	Not reported	Max: Min:	Max: Min:
4	42 inches	59 inches	clay	Silt-Clay Materials (more than 35 pct. passing No. 200), Silty Soils.	Not reported	Max: Min:	Max: Min:
5	59 inches	64 inches	weathered bedrock	Silt-Clay Materials (more than 35 pct. passing No. 200), Silty Soils.	Not reported	Max: Min:	Max: Min:

Soil Map ID: 4

Soil Component Name: SAURIN

Soil Surface Texture: clay loam

Hydrologic Group: Class C - Slow infiltration rates. Soils with layers impeding downward movement of water, or soils with moderately fine or fine textures.

Soil Drainage Class: Well drained

Hydric Status: Not hydric

Corrosion Potential - Uncoated Steel: Moderate

Depth to Bedrock Min: > 0 inches

Depth to Watertable Min: > 0 inches

GEOCHECK® - PHYSICAL SETTING SOURCE SUMMARY

Soil Layer Information							
Layer	Boundary		Soil Texture Class	Classification		Saturated hydraulic conductivity micro m/sec	Soil Reaction (pH)
	Upper	Lower		AASHTO Group	Unified Soil		
1	0 inches	9 inches	clay loam	Silt-Clay Materials (more than 35 pct. passing No. 200), Clayey Soils.	Not reported	Max: Min:	Max: Min:
2	9 inches	33 inches	clay loam	Silt-Clay Materials (more than 35 pct. passing No. 200), Clayey Soils.	Not reported	Max: Min:	Max: Min:
3	33 inches	37 inches	weathered bedrock	Silt-Clay Materials (more than 35 pct. passing No. 200), Clayey Soils.	Not reported	Max: Min:	Max: Min:

Soil Map ID: 5

Soil Component Name: SAURIN

Soil Surface Texture: clay loam

Hydrologic Group: Class C - Slow infiltration rates. Soils with layers impeding downward movement of water, or soils with moderately fine or fine textures.

Soil Drainage Class: Well drained

Hydric Status: Not hydric

Corrosion Potential - Uncoated Steel: Moderate

Depth to Bedrock Min: > 0 inches

Depth to Watertable Min: > 0 inches

GEOCHECK® - PHYSICAL SETTING SOURCE SUMMARY

Soil Layer Information							
Layer	Boundary		Soil Texture Class	Classification		Saturated hydraulic conductivity micro m/sec	Soil Reaction (pH)
	Upper	Lower		AASHTO Group	Unified Soil		
1	0 inches	9 inches	clay loam	Silt-Clay Materials (more than 35 pct. passing No. 200), Clayey Soils.	Not reported	Max: Min:	Max: Min:
2	9 inches	33 inches	clay loam	Silt-Clay Materials (more than 35 pct. passing No. 200), Clayey Soils.	Not reported	Max: Min:	Max: Min:
3	33 inches	37 inches	weathered bedrock	Silt-Clay Materials (more than 35 pct. passing No. 200), Clayey Soils.	Not reported	Max: Min:	Max: Min:

Soil Map ID: 6

Soil Component Name: OLOMPALI

Soil Surface Texture: loam

Hydrologic Group: Class D - Very slow infiltration rates. Soils are clayey, have a high water table, or are shallow to an impervious layer.

Soil Drainage Class: Somewhat poorly drained

Hydric Status: Partially hydric

Corrosion Potential - Uncoated Steel: High

Depth to Bedrock Min: > 0 inches

Depth to Watertable Min: > 0 inches

GEOCHECK® - PHYSICAL SETTING SOURCE SUMMARY

Soil Layer Information							
Layer	Boundary		Soil Texture Class	Classification		Saturated hydraulic conductivity micro m/sec	Soil Reaction (pH)
	Upper	Lower		AASHTO Group	Unified Soil		
1	0 inches	12 inches	loam	Silt-Clay Materials (more than 35 pct. passing No. 200), Silty Soils.	Not reported	Max: Min:	Max: Min:
2	12 inches	27 inches	clay	Silt-Clay Materials (more than 35 pct. passing No. 200), Silty Soils.	Not reported	Max: Min:	Max: Min:
3	27 inches	42 inches	gravelly clay	Silt-Clay Materials (more than 35 pct. passing No. 200), Silty Soils.	Not reported	Max: Min:	Max: Min:
4	42 inches	59 inches	clay	Silt-Clay Materials (more than 35 pct. passing No. 200), Silty Soils.	Not reported	Max: Min:	Max: Min:
5	59 inches	64 inches	weathered bedrock	Silt-Clay Materials (more than 35 pct. passing No. 200), Silty Soils.	Not reported	Max: Min:	Max: Min:

Soil Map ID: 7

Soil Component Name: BLUCHER

Soil Surface Texture: silt loam

Hydrologic Group: Class C - Slow infiltration rates. Soils with layers impeding downward movement of water, or soils with moderately fine or fine textures.

Soil Drainage Class: Somewhat poorly drained

Hydric Status: Partially hydric

Corrosion Potential - Uncoated Steel: High

Depth to Bedrock Min: > 0 inches

Depth to Watertable Min: > 0 inches

GEOCHECK® - PHYSICAL SETTING SOURCE SUMMARY

Soil Layer Information							
Layer	Boundary		Soil Texture Class	Classification		Saturated hydraulic conductivity micro m/sec	Soil Reaction (pH)
	Upper	Lower		AASHTO Group	Unified Soil		
1	0 inches	7 inches	silt loam	Silt-Clay Materials (more than 35 pct. passing No. 200), Silty Soils.	FINE-GRAINED SOILS, Silts and Clays (liquid limit less than 50%), Lean Clay Soils.	Max: 1.4 Min: 0.42	Max: 8.4 Min: 7.4
2	7 inches	22 inches	silt loam	Silt-Clay Materials (more than 35 pct. passing No. 200), Silty Soils.	FINE-GRAINED SOILS, Silts and Clays (liquid limit less than 50%), Lean Clay Soils.	Max: 1.4 Min: 0.42	Max: 8.4 Min: 7.4
3	22 inches	59 inches	clay loam	Silt-Clay Materials (more than 35 pct. passing No. 200), Silty Soils.	FINE-GRAINED SOILS, Silts and Clays (liquid limit less than 50%), Lean Clay Soils.	Max: 1.4 Min: 0.42	Max: 8.4 Min: 7.4

Soil Map ID: 8

Soil Component Name: SAURIN

Soil Surface Texture: clay loam

Hydrologic Group: Class C - Slow infiltration rates. Soils with layers impeding downward movement of water, or soils with moderately fine or fine textures.

Soil Drainage Class: Well drained

Hydric Status: Not hydric

Corrosion Potential - Uncoated Steel: Moderate

Depth to Bedrock Min: > 0 inches

Depth to Watertable Min: > 0 inches

GEOCHECK® - PHYSICAL SETTING SOURCE SUMMARY

Soil Layer Information							
Layer	Boundary		Soil Texture Class	Classification		Saturated hydraulic conductivity micro m/sec	Soil Reaction (pH)
	Upper	Lower		AASHTO Group	Unified Soil		
1	0 inches	9 inches	clay loam	Silt-Clay Materials (more than 35 pct. passing No. 200), Clayey Soils.	Not reported	Max: Min:	Max: Min:
2	9 inches	33 inches	clay loam	Silt-Clay Materials (more than 35 pct. passing No. 200), Clayey Soils.	Not reported	Max: Min:	Max: Min:
3	33 inches	37 inches	weathered bedrock	Silt-Clay Materials (more than 35 pct. passing No. 200), Clayey Soils.	Not reported	Max: Min:	Max: Min:

LOCAL / REGIONAL WATER AGENCY RECORDS

EDR Local/Regional Water Agency records provide water well information to assist the environmental professional in assessing sources that may impact ground water flow direction, and in forming an opinion about the impact of contaminant migration on nearby drinking water wells.

WELL SEARCH DISTANCE INFORMATION

<u>DATABASE</u>	<u>SEARCH DISTANCE (miles)</u>
Federal USGS	1.000
Federal FRDS PWS	Nearest PWS within 1 mile
State Database	1.000

FEDERAL USGS WELL INFORMATION

<u>MAP ID</u>	<u>WELL ID</u>	<u>LOCATION FROM TP</u>
No Wells Found	_____	_____

FEDERAL FRDS PUBLIC WATER SUPPLY SYSTEM INFORMATION

<u>MAP ID</u>	<u>WELL ID</u>	<u>LOCATION FROM TP</u>
_____	_____	_____

GEOCHECK® - PHYSICAL SETTING SOURCE SUMMARY

FEDERAL FRDS PUBLIC WATER SUPPLY SYSTEM INFORMATION

<u>MAP ID</u>	<u>WELL ID</u>	<u>LOCATION FROM TP</u>
9	CA2110528	1/4 - 1/2 Mile West

Note: PWS System location is not always the same as well location.

STATE DATABASE WELL INFORMATION

<u>MAP ID</u>	<u>WELL ID</u>	<u>LOCATION FROM TP</u>
A1	CADDW0000010463	0 - 1/8 Mile ENE
A2	CADDW0000012215	0 - 1/8 Mile ENE
A3	CADDW0000000442	0 - 1/8 Mile ENE
B4	CAEDF0000037654	1/8 - 1/4 Mile SW
B5	CAEDF0000055961	1/8 - 1/4 Mile SW
B6	CAEDF0000081823	1/8 - 1/4 Mile SW
B7	CAEDF0000007438	1/8 - 1/4 Mile SW
B8	CAEDF0000065195	1/8 - 1/4 Mile SW







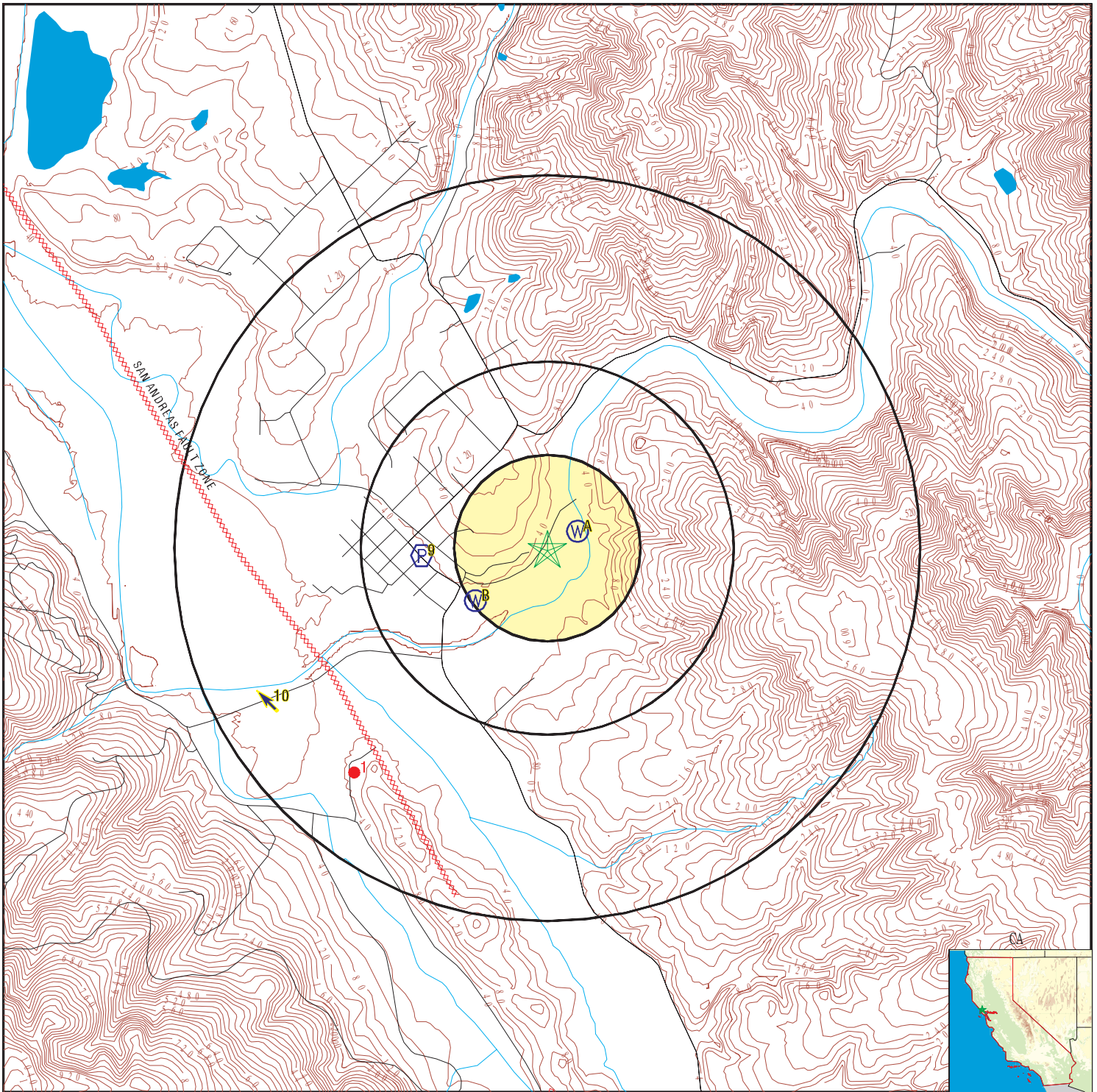

OTHER STATE DATABASE INFORMATION





STATE OIL/GAS WELL INFORMATION

<u>MAP ID</u>	<u>WELL ID</u>	<u>LOCATION FROM TP</u>
1	CAOG14000007974	1/2 - 1 Mile SW

PHYSICAL SETTING SOURCE MAP - 6424572.2s



-  County Boundary
-  Major Roads
-  Contour Lines
-  Earthquake Fault Lines
-  Earthquake epicenter, Richter 5 or greater
-  Water Wells
-  Public Water Supply Wells
-  Cluster of Multiple Icons

-  Groundwater Flow Direction
-  Indeterminate Groundwater Flow at Location
-  Groundwater Flow Varies at Location
-  Closest Hydrogeological Data
-  Oil, gas or related wells

SITE NAME: Commodore Webster Drive
 ADDRESS: Commodore Webster Drive
 Point Reyes Station CA 94956
 LAT/LONG: 38.068545 / 122.799927

CLIENT: Essel Technology Services
 CONTACT: Marc Belanich
 INQUIRY #: 6424572.2s
 DATE: March 26, 2021 6:28 pm

GEOCHECK® - PHYSICAL SETTING SOURCE MAP FINDINGS

Map ID
Direction
Distance
Elevation

Database EDR ID Number

A1
ENE
0 - 1/8 Mile
Lower

CA WELLS CADDW0000010463

Well ID: 2110006-010 Well Type: MUNICIPAL
 Source: Department of Health Services
 Other Name: POINT REYES - WELL 04 GAMA PFAS Testing: Not Reported
 Groundwater Quality Data: https://gamagroundwater.waterboards.ca.gov/gama/gamamap/public/GamaDataDisplay.asp?dataset=DHS&samp_date=&global_id=&assigned_name=2110006-010&store_num=
 GeoTracker Data: Not Reported

A2
ENE
0 - 1/8 Mile
Lower

CA WELLS CADDW0000012215

Well ID: 2110006-001 Well Type: MUNICIPAL
 Source: Department of Health Services
 Other Name: POINT REYES - WELL 02 GAMA PFAS Testing: Not Reported
 Groundwater Quality Data: https://gamagroundwater.waterboards.ca.gov/gama/gamamap/public/GamaDataDisplay.asp?dataset=DHS&samp_date=&global_id=&assigned_name=2110006-001&store_num=
 GeoTracker Data: Not Reported

A3
ENE
0 - 1/8 Mile
Lower

CA WELLS CADDW0000000442

Well ID: 2110006-002 Well Type: MUNICIPAL
 Source: Department of Health Services
 Other Name: POINT REYES - WELL 03 - MONITORING WELL
 GAMA PFAS Testing: Not Reported
 Groundwater Quality Data: https://gamagroundwater.waterboards.ca.gov/gama/gamamap/public/GamaDataDisplay.asp?dataset=DHS&samp_date=&global_id=&assigned_name=2110006-002&store_num=
 GeoTracker Data: Not Reported

B4
SW
1/8 - 1/4 Mile
Higher

CA WELLS CAEDF0000037654

Well ID: SL1822P640-MW-2 Well Type: MONITORING
 Source: EDF Other Name: MW-2
 GAMA PFAS Testing: Not Reported
 Groundwater Quality Data: https://gamagroundwater.waterboards.ca.gov/gama/gamamap/public/GamaDataDisplay.asp?dataset=EDF&samp_date=&global_id=SL1822P640&assigned_name=MW-2&store_num=
 GeoTracker Data: https://geotracker.waterboards.ca.gov/profile_report.asp?cmd=MWEDFResults&global_id=SL1822P640&assigned_name=MW-2

GEOCHECK® - PHYSICAL SETTING SOURCE MAP FINDINGS

Map ID
Direction
Distance
Elevation

Database EDR ID Number

B5
SW
1/8 - 1/4 Mile
Higher

CA WELLS CAEDF0000055961

Well ID:	SL1822P640-MW-5	Well Type:	MONITORING
Source:	EDF	Other Name:	MW-5
GAMA PFAS Testing:	Not Reported		
Groundwater Quality Data:	https://gamagroundwater.waterboards.ca.gov/gama/gamamap/public/GamaDataDisplay.asp?dataset=EDF&samp_date=&global_id=SL1822P640&assigned_name=MW-5&store_num=		
GeoTracker Data:	https://geotracker.waterboards.ca.gov/profile_report.asp?cmd=MWEDFResults&global_id=SL1822P640&assigned_name=MW-5		

B6
SW
1/8 - 1/4 Mile
Higher

CA WELLS CAEDF0000081823

Well ID:	SL1822P640-MW-4	Well Type:	MONITORING
Source:	EDF	Other Name:	MW-4
GAMA PFAS Testing:	Not Reported		
Groundwater Quality Data:	https://gamagroundwater.waterboards.ca.gov/gama/gamamap/public/GamaDataDisplay.asp?dataset=EDF&samp_date=&global_id=SL1822P640&assigned_name=MW-4&store_num=		
GeoTracker Data:	https://geotracker.waterboards.ca.gov/profile_report.asp?cmd=MWEDFResults&global_id=SL1822P640&assigned_name=MW-4		

B7
SW
1/8 - 1/4 Mile
Higher

CA WELLS CAEDF0000007438

Well ID:	SL1822P640-MW-1	Well Type:	MONITORING
Source:	EDF	Other Name:	MW-1
GAMA PFAS Testing:	Not Reported		
Groundwater Quality Data:	https://gamagroundwater.waterboards.ca.gov/gama/gamamap/public/GamaDataDisplay.asp?dataset=EDF&samp_date=&global_id=SL1822P640&assigned_name=MW-1&store_num=		
GeoTracker Data:	https://geotracker.waterboards.ca.gov/profile_report.asp?cmd=MWEDFResults&global_id=SL1822P640&assigned_name=MW-1		

B8
SW
1/8 - 1/4 Mile
Higher

CA WELLS CAEDF0000065195

Well ID:	SL1822P640-MW-3	Well Type:	MONITORING
Source:	EDF	Other Name:	MW-3
GAMA PFAS Testing:	Not Reported		
Groundwater Quality Data:	https://gamagroundwater.waterboards.ca.gov/gama/gamamap/public/GamaDataDisplay.asp?dataset=EDF&samp_date=&global_id=SL1822P640&assigned_name=MW-3&store_num=		
GeoTracker Data:	https://geotracker.waterboards.ca.gov/profile_report.asp?cmd=MWEDFResults&global_id=SL1822P640&assigned_name=MW-3		

GEOCHECK® - PHYSICAL SETTING SOURCE MAP FINDINGS

Map ID
Direction
Distance
Elevation

Database EDR ID Number

9
West
1/4 - 1/2 Mile
Higher

FRDS PWS CA2110528

Epa region:	09	State:	CA
Pwsid:	CA2110528	Pwsname:	NPS PRNS - FIVE BROOKS
Cityserved:	Not Reported	Stateserved:	CA
Ziperved:	Not Reported	Fipscounty:	06041
Status:	Closed	Retpopsrvd:	200
Pwssvconn:	4	Psource longname:	Groundwater
Pwstype:	CWS	Owner:	Fed_Govt
Contact:	NPS PRNS - FIVE BROOKS	Contactorgname:	Not Reported
Contactphone:	Not Reported	Contactaddress1:	Not Reported
Contactaddress2:	Not Reported	Contactcity:	POINT REYES
Contactstate:	CA	Contactzip:	94956
Pwsactivitycode:	I		

PWS ID:	CA2110528	PWS type:	Not Reported
PWS name:	Not Reported	PWS address:	Not Reported
PWS city:	Not Reported	PWS state:	Not Reported
PWS zip:	Not Reported	PWS ID:	CA2110528
Activity status:	Active	Date system activated:	Not Reported
Date system deactivated:	Not Reported	Retail population:	00000200
System name:	NPS PRNS - FIVE BROOKS	System address:	Not Reported
System city:	POINT REYES	System state:	CA
System zip:	94956		

Population served:	101 - 500 Persons	Treatment:	Untreated
--------------------	-------------------	------------	-----------

Latitude:	380406	Longitude:	1224818
-----------	--------	------------	---------

Violation id:	95V0001	Orig code:	F
State:	CA	Violation Year:	1993
Contamination code:	5000	Contamination Name:	Lead and Copper Rule
Violation code:	51	Violation name:	Initial Tap Sampling for Pb and Cu
Rule code:	350	Rule name:	LCR
Violation measur:	0	Unit of measure:	Not Reported
State mcl:	0	Cmp bdt:	07/01/1993
Cmp edt:	07/01/2000		

10
WSW
1/2 - 1 Mile
Lower

Site ID:	21-0284	AQUIFLOW	39248
Groundwater Flow:	NW		
Shallow Water Depth:	3.75		
Deep Water Depth:	8.68		
Average Water Depth:	Not Reported		
Date:	02/24/1999		

1G
WSW
1/2 - 1 Mile
Lower

Site ID:	21-0284	AQUIFLOW	39248
Groundwater Flow:	NW		
Shallow Water Depth:	3.75		
Deep Water Depth:	8.68		
Average Water Depth:	Not Reported		
Date:	02/24/1999		

GEOCHECK® - PHYSICAL SETTING SOURCE MAP FINDINGS

Map ID
 Direction
 Distance

Database EDR ID Number

1
SW
1/2 - 1 Mile

OIL_GAS CAOG14000007974

API #: 0404100008
 Well Status: Plugged
 Lease Name: P.M.
 Area Name: Any Area
 Confidential Well: N
 Spud Date: 10/19/1953

Well #: 1
 Well Type: Dry Hole
 Field Name: Any Field
 GIS Source: hud
 Directionally Drilled: N

GEOCHECK® - PHYSICAL SETTING SOURCE MAP FINDINGS RADON

AREA RADON INFORMATION

State Database: CA Radon

Radon Test Results

Zipcode	Num Tests	> 4 pCi/L
94956	3	0

Federal EPA Radon Zone for MARIN County: 3

- Note: Zone 1 indoor average level > 4 pCi/L.
 : Zone 2 indoor average level \geq 2 pCi/L and \leq 4 pCi/L.
 : Zone 3 indoor average level < 2 pCi/L.

Federal Area Radon Information for Zip Code: 94956

Number of sites tested: 1

Area	Average Activity	% <4 pCi/L	% 4-20 pCi/L	% >20 pCi/L
Living Area - 1st Floor	Not Reported	Not Reported	Not Reported	Not Reported
Living Area - 2nd Floor	Not Reported	Not Reported	Not Reported	Not Reported
Basement	1.200 pCi/L	100%	0%	0%

PHYSICAL SETTING SOURCE RECORDS SEARCHED

TOPOGRAPHIC INFORMATION

USGS 7.5' Digital Elevation Model (DEM)

Source: United States Geologic Survey

EDR acquired the USGS 7.5' Digital Elevation Model in 2002 and updated it in 2006. The 7.5 minute DEM corresponds to the USGS 1:24,000- and 1:25,000-scale topographic quadrangle maps. The DEM provides elevation data with consistent elevation units and projection.

Current USGS 7.5 Minute Topographic Map

Source: U.S. Geological Survey

HYDROLOGIC INFORMATION

Flood Zone Data: This data was obtained from the Federal Emergency Management Agency (FEMA). It depicts 100-year and 500-year flood zones as defined by FEMA. It includes the National Flood Hazard Layer (NFHL) which incorporates Flood Insurance Rate Map (FIRM) data and Q3 data from FEMA in areas not covered by NFHL.

Source: FEMA

Telephone: 877-336-2627

Date of Government Version: 2003, 2015

NWI: National Wetlands Inventory. This data, available in select counties across the country, was obtained by EDR in 2002, 2005 and 2010 from the U.S. Fish and Wildlife Service.

State Wetlands Data: Wetland Inventory

Source: Department of Fish and Wildlife

Telephone: 916-445-0411

HYDROGEOLOGIC INFORMATION

AQUIFLOW^R Information System

Source: EDR proprietary database of groundwater flow information

EDR has developed the AQUIFLOW Information System (AIS) to provide data on the general direction of groundwater flow at specific points. EDR has reviewed reports submitted to regulatory authorities at select sites and has extracted the date of the report, hydrogeologically determined groundwater flow direction and depth to water table information.

GEOLOGIC INFORMATION

Geologic Age and Rock Stratigraphic Unit

Source: P.G. Schruben, R.E. Arndt and W.J. Bawiec, Geology of the Conterminous U.S. at 1:2,500,000 Scale - A digital representation of the 1974 P.B. King and H.M. Beikman Map, USGS Digital Data Series DDS - 11 (1994).

STATSGO: State Soil Geographic Database

Source: Department of Agriculture, Natural Resources Conservation Service (NRCS)

The U.S. Department of Agriculture's (USDA) Natural Resources Conservation Service (NRCS) leads the national Conservation Soil Survey (NCSS) and is responsible for collecting, storing, maintaining and distributing soil survey information for privately owned lands in the United States. A soil map in a soil survey is a representation of soil patterns in a landscape. Soil maps for STATSGO are compiled by generalizing more detailed (SSURGO) soil survey maps.

SSURGO: Soil Survey Geographic Database

Source: Department of Agriculture, Natural Resources Conservation Service (NRCS)

Telephone: 800-672-5559

SSURGO is the most detailed level of mapping done by the Natural Resources Conservation Service, mapping scales generally range from 1:12,000 to 1:63,360. Field mapping methods using national standards are used to construct the soil maps in the Soil Survey Geographic (SSURGO) database. SSURGO digitizing duplicates the original soil survey maps. This level of mapping is designed for use by landowners, townships and county natural resource planning and management.

PHYSICAL SETTING SOURCE RECORDS SEARCHED

LOCAL / REGIONAL WATER AGENCY RECORDS

FEDERAL WATER WELLS

PWS: Public Water Systems

Source: EPA/Office of Drinking Water

Telephone: 202-564-3750

Public Water System data from the Federal Reporting Data System. A PWS is any water system which provides water to at least 25 people for at least 60 days annually. PWSs provide water from wells, rivers and other sources.

PWS ENF: Public Water Systems Violation and Enforcement Data

Source: EPA/Office of Drinking Water

Telephone: 202-564-3750

Violation and Enforcement data for Public Water Systems from the Safe Drinking Water Information System (SDWIS) after August 1995. Prior to August 1995, the data came from the Federal Reporting Data System (FRDS).

USGS Water Wells: USGS National Water Inventory System (NWIS)

This database contains descriptive information on sites where the USGS collects or has collected data on surface water and/or groundwater. The groundwater data includes information on wells, springs, and other sources of groundwater.

OTHER STATE DATABASE INFORMATION

Groundwater Ambient Monitoring & Assessment Program

State Water Resources Control Board

Telephone: 916-341-5577

The GAMA Program is California's comprehensive groundwater quality monitoring program. GAMA collects data by testing the untreated, raw water in different types of wells for naturally-occurring and man-made chemicals. The GAMA data includes Domestic, Monitoring and Municipal well types from the following sources, Department of Water Resources, Department of Health Services, EDF, Agricultural Lands, Lawrence Livermore National Laboratory, Department of Pesticide Regulation, United States Geological Survey, Groundwater Ambient Monitoring and Assessment Program and Local Groundwater Projects.

Water Well Database

Source: Department of Water Resources

Telephone: 916-651-9648

California Drinking Water Quality Database

Source: Department of Public Health

Telephone: 916-324-2319

The database includes all drinking water compliance and special studies monitoring for the state of California since 1984. It consists of over 3,200,000 individual analyses along with well and water system information.

California Oil and Gas Well Locations

Source: Dept of Conservation, Geologic Energy Management Division

Telephone: 916-323-1779

Oil and Gas well locations in the state.

California Earthquake Fault Lines

Source: California Division of Mines and Geology

The fault lines displayed on EDR's Topographic map are digitized quaternary fault lines prepared in 1975 by the United State Geological Survey. Additional information (also from 1975) regarding activity at specific fault lines comes from California's Preliminary Fault Activity Map prepared by the California Division of Mines and Geology.

RADON

State Database: CA Radon

Source: Department of Public Health

Telephone: 916-210-8558

Radon Database for California

PHYSICAL SETTING SOURCE RECORDS SEARCHED

Area Radon Information

Source: USGS

Telephone: 703-356-4020

The National Radon Database has been developed by the U.S. Environmental Protection Agency (USEPA) and is a compilation of the EPA/State Residential Radon Survey and the National Residential Radon Survey. The study covers the years 1986 - 1992. Where necessary data has been supplemented by information collected at private sources such as universities and research institutions.

EPA Radon Zones

Source: EPA

Telephone: 703-356-4020

Sections 307 & 309 of IRRA directed EPA to list and identify areas of U.S. with the potential for elevated indoor radon levels.

OTHER

Airport Landing Facilities: Private and public use landing facilities

Source: Federal Aviation Administration, 800-457-6656

Epicenters: World earthquake epicenters, Richter 5 or greater

Source: Department of Commerce, National Oceanic and Atmospheric Administration

California Earthquake Fault Lines: The fault lines displayed on EDR's Topographic map are digitized quaternary fault lines, prepared in 1975 by the United State Geological Survey. Additional information (also from 1975) regarding activity at specific fault lines comes from California's Preliminary Fault Activity Map prepared by the California Division of Mines and Geology.

STREET AND ADDRESS INFORMATION

© 2015 TomTom North America, Inc. All rights reserved. This material is proprietary and the subject of copyright protection and other intellectual property rights owned by or licensed to Tele Atlas North America, Inc. The use of this material is subject to the terms of a license agreement. You will be held liable for any unauthorized copying or disclosure of this material.

APPENDIX J

REGULATORY AGENCY RECORDS

You are here: Home > Departments > Assessor-Recorder-County Clerk > Search Assessor Records & Maps

Featured Links

- How Do I?
- Contact Us
- Frequently Asked Questions
- Forms
- Fees
- What We Do
- Glossary

Assessor-Recorder-County Clerk

- ▣ Divisions
- ▣ Property
- ▣ Recorder Services
- ▣ Business Services
- ▣ Marriages & Unions
- ▣ Birth & Death

Assessor Record Detail

[New Search](#) [Information](#) [Print This Page](#) [Disclaimer](#)

The information on this screen is for Tax Roll Year 2020: July 01, 2020 to June 30, 2021

Parcel and Deed Information for Tax Roll Year: 2020

Parcel Number	Deed Reference Id	As of Date
119-240-73	19-047097	01/01/2020

[View Assessor Map \(opens a new window\)](#)

Ownership Information for Tax Roll Year: 2020

Owner Name
COUNTY OF MARIN

Location Information for Tax Roll Year: 2020

Tax Rate Area 094-020
Assessment City UNINCORPORATED

Total Assessed Value for Tax Roll Year: 2020

Land	\$0
Improvements	\$0
Total Assessed Value	\$0

Exemptions for Tax Roll Year: 2020

Total Exemptions	\$0
-------------------------	------------

Net Assessed Value for Tax Roll Year: 2020

Total Assessed Value	\$0
Less Total Exemptions	\$0
Net Assessed Value	\$0

Property Characteristics for Tax Roll Year: 2020

Use Code 80
Use Code Description Tax Exempt
Living Units 0

NOTE:

The above information has been extracted from the Assessor's 2020 Equalized Assessment Roll.

Property Characteristics as of 03/28/2021

Use Code 80
Use Code Definition Tax Exempt
Living Units 0
Land Sq. Ft. 0
Construction Year
Living Area Sq. Ft. 0
Number of Bedrooms 0
Number of Bathrooms 0
Garage Sq. Ft. 0
Deck/Patio Sq. Ft. 0
Pool Sq. Ft. 0
Unfinished Sq. Ft. 0

See [California Revenue and Taxation Code §408.3](#): Property Characteristics Information; Public Records.

Property Tax Information

Use the following link to view the property tax information for this parcel number, [Property Tax Detail \(opens a new window\)](#).

From Public Records <PublicRecords@baaqmd.gov> 

Subject **Public Records Request No. 2021-03-0336**

To Carlo Golino 

Tags **priority**

Dear Carlo Golino,

Thank you for your request. We have searched our records and have no records that respond to your below request for:

Eden Housing
100 Commodore Webster Drive
Point Reyes Station

If you have any questions or concerns, please call or e-mail me.

Sincerely,

Rochele Henderson
Public Records Section
BAAQMD
415-516-1916

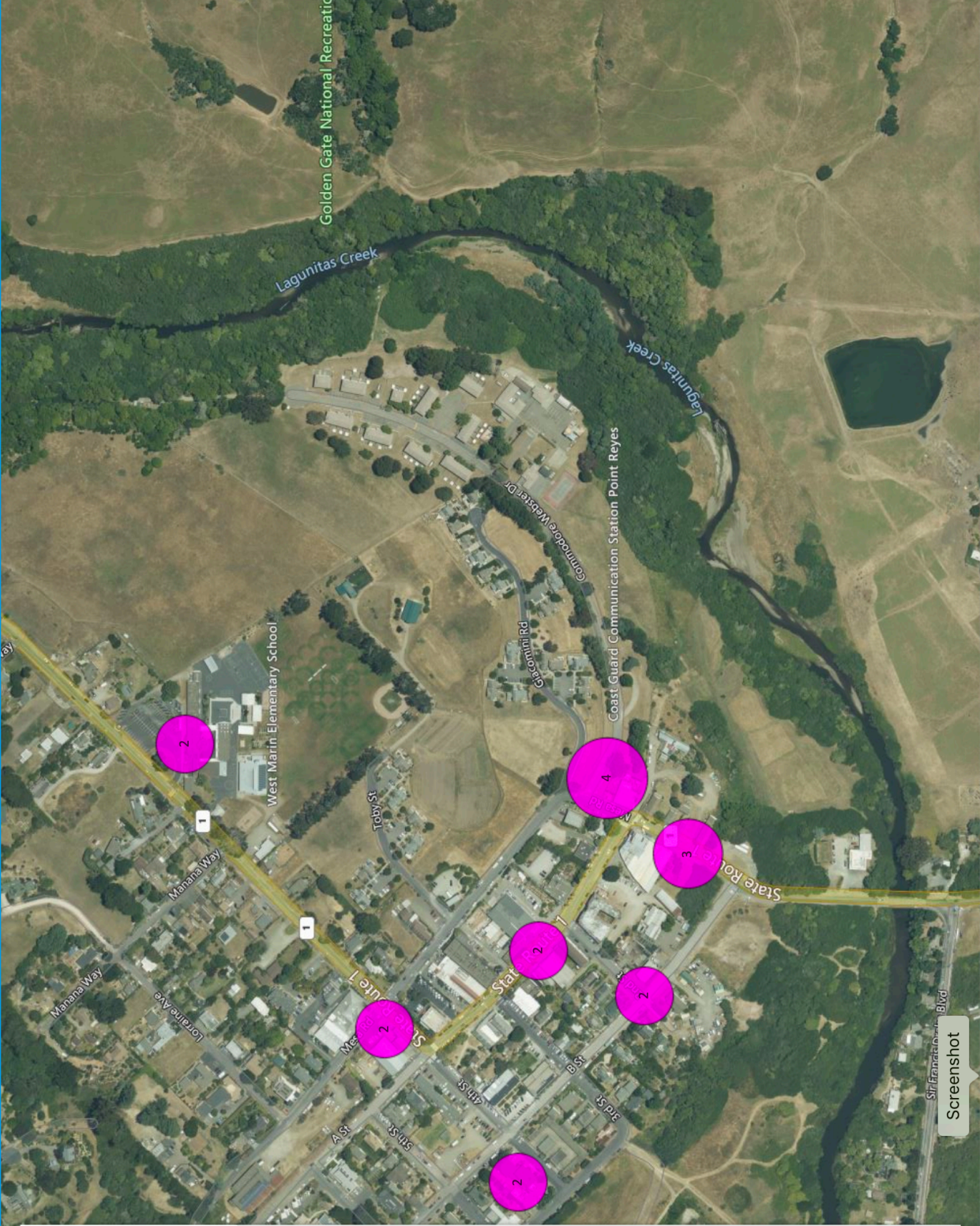

Navigation icons: Home, Location, Print, Information, Full Screen, Close.

Point Reyes Station

17 sites found

CALTRANS POINT REYES MAINTENANCE YARD

10795 HWY 1
POINT REYES STATION CA 94956

CAFE REYES

11101 STATE ROUTE 1
POINT REYES STATION CA 94956

Petaluma Butane Distributors

11082 HIGHWAY 1
POINT REYES STATION CA 94956

US COAST GUARD CAMSPAC

3 COMMODORE WEBSTER DR
POINT REYES STATION CA 94956

GREENBRIDGE GAS & AUTO

11401 STATE RT 1
POINT REYES STATION CA 94956

CHEDA CHEVROLET

11225 STATE RT 1
POINT REYES STATION CA 94956

Screenshot

ENVIROSTOR

Sites and Facilities

- Cleanup Sites
 - Federal Superfund
 - State Response
 - Voluntary Cleanup
 - School Cleanup
 - Evaluation
 - School Investigation
 - Military Evaluation
 - Tiered Permit
 - Corrective Action
 - Field Points
- STATUS: **All Statuses**

- Permitted Sites
 - Operating
 - Post-Closure
 - Non-Operating
- Other Sites
- GIS Layers

Tools

[TAKE A TOUR](#) [SHARE THIS MAP](#)

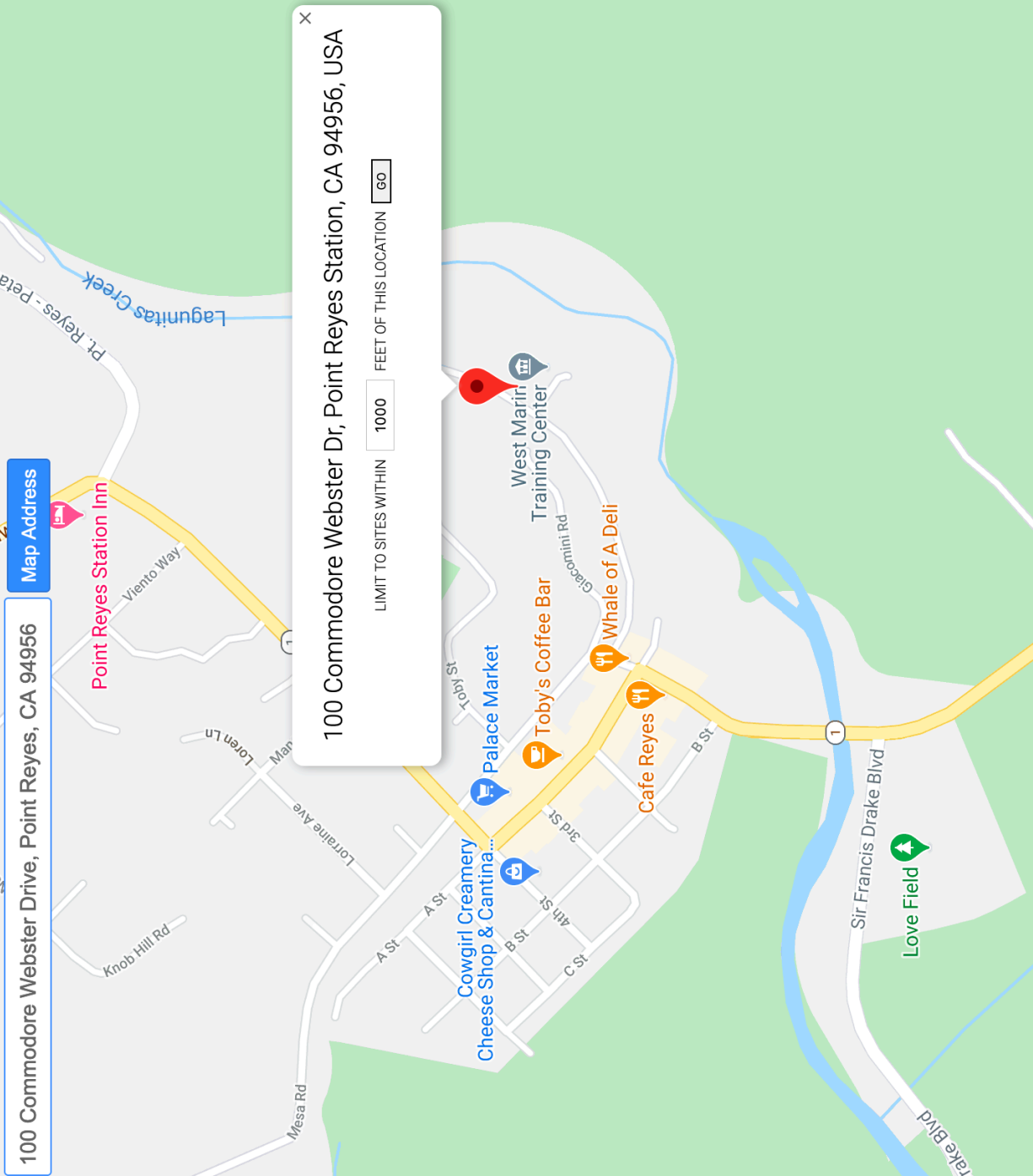

100 Commodore Webster Dr, Point Reyes Station, CA 94956, USA

LIMIT TO SITES WITHIN FEET OF THIS LOCATION

0 SITES CURRENTLY VISIBLE ON MAP

0 SITES LISTED

PROJECT NAME

PROJECT TYPE

ADDRESS



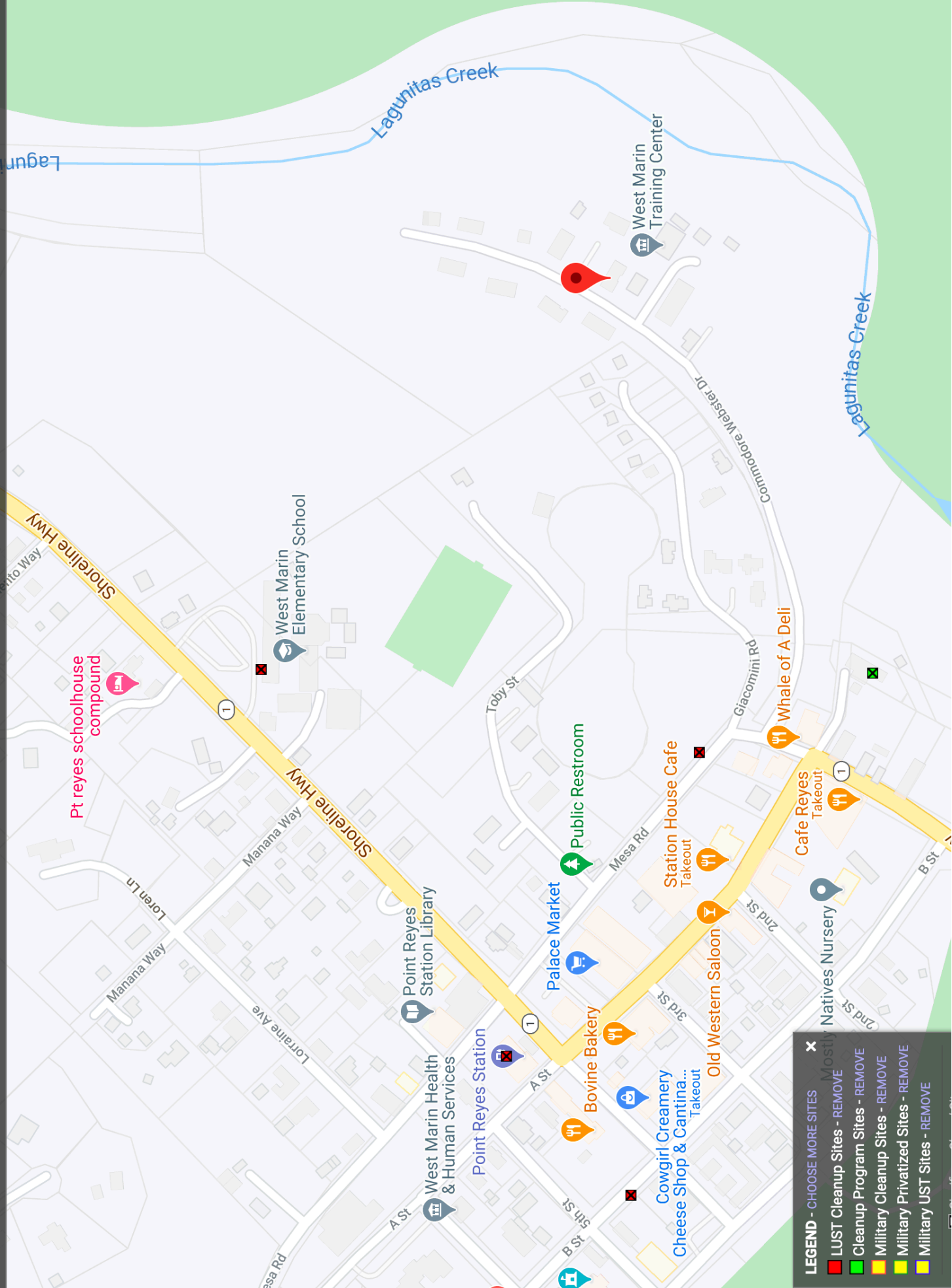

LEGEND - CHOOSE MORE SITES

- Mostly LUST Cleanup Sites - REMOVE
- Cleanup Program Sites - REMOVE
- Military Cleanup Sites - REMOVE
- Military Privatized Sites - REMOVE
- Military UST Sites - REMOVE



Jared Blumenfeld
Secretary for
Environmental Protection



Department of Toxic Substances Control

Meredith Williams, Ph.D., Director
1001 "I" Street
P.O. Box 806
Sacramento, California 95812-0806



Gavin Newsom
Governor

Facility Search Results

Selection Criteria:

Facility:

Search on: Physical Address
Street: 100 commodor
City: Point Reyes Station
Zip: 94956
Status: Active and Inactive
Sort Direction: asc
Sorted By: EPA ID
Records Found: 0

The Department of Toxics Substances Control (DTSC) takes every precaution to ensure the accuracy of data in the Hazardous Waste Tracking System (HWTS). However, because of the large number of manifests handled, inaccuracies in the submitted data, limitations of the manifest system and the technical limitations of the database, DTSC cannot guarantee that the data accurately reflect what was actually transported or produced.

Report Generation Date: 03/28/2021



OFFICE OF THE
COUNTY COUNSEL

Brian E. Washington
COUNTY COUNSEL

Renee Giacomini Brewer
ASSISTANT COUNTY COUNSEL

Jenna J. Brady
CHIEF DEPUTY COUNTY COUNSEL

Patrick M. K. Richardson
Stephen R. Raab
Steven M. Perl
Brian C. Case
Kerry L. Gerchow
Tarisha K. Bal
Deidre K. Smith
Brandon W. Halter
Sarah B. Anker
Jacy C. Dardine
Kate K. Stanford

DEPUTIES

Colleen McGrath
ADMINISTRATIVE SERVICES
OFFICER

Marin County Civic Center
3501 Civic Center Drive
Suite 275
San Rafael, CA 94903
415 473 6117 T
415 473 3796 F
415 473 2226 TTY
www.marincounty.org/cl

April 5, 2021

VIA ELECTRONIC MAIL ONLY

Carlo Golino
carlogolino@essetek.com
1622 Promotory Terrace
San Ramon, CA 94583

Re: Public Records Act Request dated March 28, 2021
File No. 21-192

Dear Requestor,

My office represents the County of Marin. We are in receipt of your Public Records Act (PRA) request, dated March 28, 2021. Below is your request with a corresponding response.

Request No. 1:

“A routine Phase I Site Assessment for 100 Commodore Webster Drive, Point Reyes Station and I am requesting records pertaining to permits, hazardous materials, spills, leaks, cleanup cases, USTs, and .. ASTs at this address (APN 119-240-73).”

Response to Request No. 1:

The County of Marin has no responsive records to your request.

If you need any further assistance, please do not hesitate to contact me directly.

Sincerely,

BRIAN E. WASHINGTON
COUNTY COUNSEL

Jenna J. Brady
Chief Deputy County Counsel



CAL LAND
— TITLE —

ORDER NO: 00500243-DJ
UPDATED REPORT #: 1

CAL LAND TITLE COMPANY

FIRST LOOK CHECKLIST

Will any of the following situation potentially affect your transaction:

- Will the principals be using a **POWER OF ATTORNEY**?
- Are any of the parties in title **INCAPACITATED OR DECEASED**?
- Has a **CHANGE IN MARITAL STATUS** occurred for any of the principals?
- Will the property be transferred to a **NEW TRUST, PARTNERSHIP OR CORPORATION**?
- Do the sellers of the property **RESIDE OUTSIDE OF CALIFORNIA OR THE UNITED STATES**?
- Have any of the principals **RECENTLY FILED BANKRUPTCY**?
- Are the principals involved in an **EXCHANGE WITH THIS PROPERTY**?
- Has there been a **WORK OF IMPROVEMENT, CONSTRUCTION, OR ANY REMODELING** of the subject property in the last 90 days?

If you answered YES to any of these questions, please contact your escrow officer right away, so we can assure a smooth closing.

Remember, all parties signing documents must have a valid photo I.D. or driver's license for a notarial acknowledgment.

Thank you for helping Cal Land Title Company serve you better.

252 First Street, Benicia, CA 94510 (707) 361-5760
300B Drakes Landing Road, Suite 290, Greenbrae, CA 94904 (415) 569-4800



ORDER NO: 00500243-DJ
UPDATED REPORT #: 1

PRELIMINARY REPORT
Stewart Title Guaranty Company
Cal Land Title Company

California Department of Insurance License No. 2553-6

300B Drakes Landing Road, Suite 290, Greenbrae, CA 94904
Tel: (415) 569-4800 - Fax: (415) 785-3976

Property Address:

100 Commodore Webster Drive
Point Reyes Station, CA 94956

Assessor's Parcel Number:

119-236-10, 119-240-73

Buyer/Borrower:

Marin County Department of Public Works

Seller/Owner:

United States of America

Direct Escrow Inquiries to Escrow Officer:

Dean'a Jerejian
Email: djerejian@cal-land.com

Direct Title Inquiries to:

Bill Curry
Email: bcurry@cal-land.com

Reference Number:

In response to the application for a policy of title insurance referenced herein, Stewart Title Guaranty Company hereby reports that it is prepared to issue, or cause to be issued, as of the date hereof, a policy or policies of title insurance describing the land and the estate or interest therein hereinafter set forth, insuring against loss which may be sustained by reason of any defect, lien or encumbrance not shown or referred to as an exception herein or not excluded from coverage pursuant to the printed Schedules, Conditions and Stipulations or Conditions of said policy forms.

The printed Exceptions and Exclusions from the coverage and Limitations on Covered Risks of said policy or policies are set forth in Attachment One. The policy to be issued may contain an arbitration clause. When the Amount of Insurance is less than that set forth in the arbitration clause, all arbitrable matters shall be arbitrated at the option of either the Company or the Insured as the exclusive remedy of the parties. Limitations on Covered Risks applicable to the CLTA and ALTA Homeowner's Policies of Title Insurance which establish a Deductible Amount and a Maximum Dollar Limit of Liability for certain coverages are also set forth in Attachment One. Copies of the policy forms should be read. They are available from the office which issued this report.

This report (and any supplements or amendments hereto) is issued solely for the purpose of facilitating the issuance of a policy of title insurance and no liability is assumed hereby. If it is desired that liability be assumed prior to the issuance of a policy of title insurance, a Binder or Commitment should be requested.

The policy(s) of title insurance to be issued hereunder will be policy(s) of Stewart Title Guaranty Company.

Please read the exceptions shown or referred to herein and the exceptions and exclusions set forth in Attachment One of this report carefully. The exceptions and exclusions are meant to provide you with notice of matters which are not covered under the terms of the title insurance policy and should be carefully considered.

It is important to note that this preliminary report is not a written representation as to the condition of title and may not list all liens, defects and encumbrances affecting title to the land.

Dated as of April 8, 2019 at 7:30 A.M.

By: 
Authorized Signatory



ORDER NO: 00500243-DJ
UPDATED REPORT #: 1

The form of policy or policies of title insurance contemplated by this report is:

ALTA Owner's Policy (6/17/06) with Regional Exceptions (Standard Coverage)
And
ALTA Loan Policy (6/17/06) (Extended Coverage)

A specific request should be made if another form or additional coverage is desired.

TITLE TO SAID ESTATE OR INTEREST AT THE DATE HEREOF IS VESTED IN:

UNITED STATES OF AMERICA

THE ESTATE OR INTEREST IN THE LAND HEREINAFTER DESCRIBED OR REFERRED TO COVERED
BY THIS REPORT IS:

A FEE

THE LAND REFERRED TO IN THIS REPORT IS DESCRIBED AS FOLLOWS:

See Exhibit A attached hereto and made a part hereof.



CAL LAND
— TITLE —

ORDER NO: 00500243-DJ
UPDATED REPORT #: 1

EXHIBIT A

LEGAL DESCRIPTION

The land referred to in this report is situated in the unincorporated area of County of Marin, State of California, and is described as follows:

PARCEL ONE:

Beginning at the most Easterly corner of the parcel of land conveyed in the Deed executed by Harold F. Genazzi to Victor De Carli, et al, recorded January 12, 1959, in [Book 1247 of Official Records at Page 429](#), Marin County Records, thence leaving said Easterly line and running along the Southeasterly boundary line of the parcel of land conveyed in the Deed executed by the Northwestern Pacific Railroad Company, a corporation, to Fred Genazzi, recorded November 5, 1935 in [Book 306 of Official Records at Page 208](#), Marin County Records, North 59° 33' 14" East 496.4 feet to the most Easterly corner thereof, thence along the Southerly and Easterly line of the 50 foot right of way of the North Pacific Coast Railroad Extension company, now Northwestern Pacific Railroad Co., acquired from Galen Burdell by Deed dated January 2, 1889, and recorded January 4, 1889, in [Book 9 of Deeds at Page 219](#), Marin County Records, thence on a curve to the left, a radius of 1067 feet, through a central angle of 61° 11' 10" an arc distance of 1139.45 feet, thence North 1° 37' West 443.00 feet, thence leaving said Easterly line North 88° 23' East 240.00 feet to a point in the center line of the Arroyo San Geronimo or Paper Mill Creek, thence Southerly meandering along said center line to a point which bears South 65° 20' 44" East from the point of beginning, thence leaving said center line North 65° 20' 44" West 546.50 feet to the point of beginning.

PARCEL TWO:

Beginning at the most Easterly point of that certain parcel of land described in Deed made by George Plummer, dated March 23, 1917 and recorded March 30, 1917, in [Book 186 of Deeds at Page 432](#), Marin County Records, said point being also 25 feet Southeasterly, radially from a point on a curve concave to the North of a radius 1042 feet, being the center line of the original 50 foot right of way of the North Pacific Coast Railroad Extension Company, now Northwestern Pacific Railroad Company, acquired from Galen Burdell by Deed dated January 2, 1889, and recorded January 4, 1889 in [Book 9 of Deeds at Page 219](#), Marin County Records, thence Southwesterly, along the Southeasterly line and its production Southwesterly of the said land acquired from Plummer, a distance of 496.4 feet, more or less, to a point on the Southerly line of that certain parcel of land described secondly in Deed made by Galen Burdell to the North Pacific Coast Railroad Extension Company, now Northwestern Pacific Railroad Company, dated January 2, 1889 and recorded January 4, 1889 in [Book 9 of Deeds at Page 219](#), Marin County Records, thence Westerly along said Southerly line and the Southern line of that certain parcel of land described firstly in Deed made by James B. Burdell, as executor of the Last Will and Testament of Galen Burdell, to the Northwestern Pacific Railroad Company, dated April 24, 1909 and recorded May 19, 1909 in [Book 121 of Deeds at Page 367](#), Marin County Records; a distance of 293.3 feet, more or less, to a point on the Northeasterly line of that certain parcel of land described firstly in that certain Deed made by Northwestern Pacific Railroad Company to Henry R. Bell, et ux, dated January 12, 1917 and recorded February 24, 1917 in [Book 185 of Deeds Page 300](#), Marin County Records, thence Northwesterly along the said Northeasterly line a distance of 94.2 feet, more or less, to a point in the Easterly line of First Street in the Town of Point Reyes; thence Northerly along the said Easterly line of First Street, a distance of 182.2 feet, more or less, to the most Northerly point of that certain parcel of land described secondly in Deed made by James B. Burdell, as executor of the Last Will and Testament of Galen Burdell, to the Northwestern Pacific Railroad Company, dated April 24, 1909 and recorded May 18, 1909 in [Book 121 of Deeds at Page 367](#), Marin County Records; thence Southeasterly along the Northeasterly line of said last named parcel a distance of 125 feet more or less to a point



CAL LAND
— TITLE —

ORDER NO: 00500243-DJ
UPDATED REPORT #: 1

on the Northerly line of the above mentioned 50 foot right of way of the North Pacific Coast Railroad Extension Company, thence Northeasterly along the said Northerly line of the 50 foot right of way to a point 50 feet Northwesterly measured radially from the point of beginning; thence Southeasterly radially, 50 feet to the 'point of beginning.

Excepting therefrom that portion thereof contained in the following Deeds:

A) From Fred Genazzi, et ux, to Standard Oil Company of California, a Delaware Corporation, recorded September 5, 1951 in [Book 706 of Official Records at Page 115](#), Marin County Records.

B) From Fred Genazzi, et ux, to Harold Weiss, recorded December 10, 1952 in [Book 779 of Official Records at Page 323](#), Marin County Records.

C) From Fred Genazzi to Harold Weiss, et ux, recorded April 18, 1961 in [Book 1453 of Official Records at Page 495](#), Marin County Records.

PARCEL THREE:

Beginning at a point in the Northwesterly boundary line of the parcel of land firstly described in the Deed executed by Galen Burdell to the North Pacific Coast Railroad Extension Company, recorded January 4, 1889 in [Book 9 of Deeds at Page 219](#), Marin County Records, said point being the most Southerly corner of the parcel of land described in the Deed executed by Armando E. Campigli to George T. Dettner, et ux, recorded May 9, 1962 in [Book 1568 of Official Records at Page 400](#), Marin County Records, thence along the Southwesterly line of said Dettner parcel, North 32° 36' 30" West (called North 32° 41' West in Deed) 478.71 feet, thence leaving said Southwesterly line North 33° 38' 47" East 848.28 feet to a point in the Westerly line of said parcel conveyed to the North Pacific Coast Railroad Extension Company, thence along said line South 1° 37' East (called North 1° 05' West R/R Deed) 443.00 feet, thence on a curve to, the right, radius of 1017 feet, through a central angle of 40° 27' 51" an arc distance of 718.25 feet to the point of beginning.

PARCEL FOUR:

Beginning at a point in the Northerly line of said parcel conveyed to North Pacific Coast Railroad Extension Company, said point being the Northeast corner of the parcel of land, described in the Deed executed by Northwestern Pacific Railroad Company, a corporation to Fred Genazzi, recorded November 5, 1935 in [Book 306 of Official Records at Page 208](#), , Marin County Records thence along the Northerly and Westerly line of said parcel (9 Deeds 219) on a curve to the left, radius of 1017 feet, through a central angle of 61° 11' 10" an arc distance of 1086.06 feet, thence North 1° 37' West (called North 1° 05' West in Deed) 443.00 feet, thence leaving said Westerly line North 88° 23' East 50.00 feet to a point in the Easterly line of said parcel, thence along the Easterly and Southeasterly line of said parcel, South 1° 37' East (called North 1° 05' West in R/R Deed) 443.00 feet, thence an a curve to the right, radius of 1067 feet, through a central angle of 61° 11' 10" an arc distance of 1139.45 feet, to the most Easterly corner of said Genazzi parcel, ([Book 306 OR 208](#)) thence along said Easterly line North 30° 25' 50" West 50.00 feet to the point of beginning.

APN: 119-236-10 and 119-240-73



CAL LAND
— TITLE —

ORDER NO: 00500243-DJ
UPDATED REPORT #: 1

AT THE DATE HEREOF, EXCEPTIONS TO COVERAGE IN ADDITION TO THE PRINTED EXCEPTIONS AND EXCLUSIONS IN SAID POLICY FORM WOULD BE AS FOLLOWS:

1. Property taxes, which are a lien not yet due and payable, including any assessments collected with taxes, to be levied for the fiscal year 2019– 2020.
2. The herein described property is not presently assessed due to the fact the vestee herein is an exempt body; however, if said property is conveyed to a taxable entity, said property will be assessed taxes for the remainder of the fiscal year. Tax parcel(s) for said land are currently shown as 119-236-10 and 119-240-73.
3. The lien of supplemental taxes, if any, assessed pursuant to the provisions of Chapter 3.5 (commencing with Section 75) of the Revenue and Taxation Code of the State of California, solely as a result of (i) the transfer to the Insured of title to the property described on Schedule A hereto (the “Property”), or (ii) new construction occurring on the Property after the date of this Policy.
4. Assessments, if any, for Community Facility Districts affecting said land which may exist by virtue of assessment maps or notices filed by said districts. Said assessments will be collected with the County Taxes if said property is conveyed to a taxable entity, said property will be assessed for the remainder of the fiscal year.
5. Water rights, claims or title to water in or under said land, whether or not shown by the public records.
6. Easement for the free and natural flow of the creek across the herein described property as the same may now exist.
7. Any change in the boundaries of the herein described property that has occurred or may hereafter occur by natural means and by imperceptible degrees.
8. Rights of Riparian Owners, and rights of County, State or Federal Governments to control water, use and access to Lagunitas Creek (also known as Arroyo San Geronimo and Paper Mill Creek) and any title, interest, rights or easements which exist or are claimed to exist over any part of said land which presently is or in the past has been covered by water.
9. Any adverse claim based upon the assertion that:
 - a) Some portion of said land is tide or submerged land, or has been created by artificial means or has accreted to such portion so created.
 - b) Some portion of said land has been brought within the boundaries thereof by an avulsive movement of the Lagunitas Creek or has been formed by accretion to any such portion.
10. Any rights in favor of the public which may exist on said land for access, parking, beach or recreational uses, if said land or portions thereof were at any time used by the public for such purposes.
11. Possible existing utilities which may be presently installed within the former Northwestern Pacific Railroad right of way.



12. Right to construct and maintain dams, reservoirs and places of storage of water and to divert and appropriate such waters as granted from Loretta Garcia to Marin County Water Company, by instrument recorded April 16, 1872 in [Book 'K' of Deeds at Page 180](#), Marin County Records.
13. An easement for the construction, repair, maintenance and operation of well sites, treatment plant and pipelines and rights incidental thereto in favor of North Marin County Water District as set forth in a document recorded February 1, 1973 in [Book 2653 of Official Records at Page 385](#), Marin County Records, affects Northerly Portion.
14. Covenants, Conditions and Restrictions (but omitting any covenants or restrictions if any, based upon race, color, religion, sex, handicap, familial status, or national origin unless and only to the extent that said covenant (a) is exempt under Chapter 42, Section 3607 of the United States Code or (b) relates to handicap but does not discriminate against handicapped persons) as set forth in the document referred to in the numbered item last above shown.

The conditions therein contain no express words of forfeiture or reversion of title if violated.

Note: Section 12956.1 of the Government Code provides the following: If this document contains any restrictions based on race, color, religion, sex, familial status, marital status, disability, national origin, or ancestry, that restriction violates state and federal fair housing laws and is void. Any person holding an interest in this property may request that the county recorder remove the restrictive language pursuant to subdivision (c) of Section 12956.1 of the Government Code.

15. An easement for water pipelines and rights incidental thereto in favor of North Marin County Water District as set forth in a document recorded February 1, 1973 in [Book 2653 of Official Records at Page 389](#), Marin County Records, affects Northerly Portion.
16. Covenants, Conditions and Restrictions (but omitting any covenants or restrictions if any, based upon race, color, religion, sex, handicap, familial status, or national origin unless and only to the extent that said covenant (a) is exempt under Chapter 42, Section 3607 of the United States Code or (b) relates to handicap but does not discriminate against handicapped persons) as set forth in the document referred to in the numbered item last above shown.

The conditions therein contain no express words of forfeiture or reversion of title if violated.

Note: Section 12956.1 of the Government Code provides the following: If this document contains any restrictions based on race, color, religion, sex, familial status, marital status, disability, national origin, or ancestry, that restriction violates state and federal fair housing laws and is void. Any person holding an interest in this property may request that the county recorder remove the restrictive language pursuant to subdivision (c) of Section 12956.1 of the Government Code.

17. An easement for utility purposes and rights incidental thereto in favor of Pacific Gas and Electric Company, a public utility as set forth in a document recorded February 14, 1974 in [Book 2764 of Official Records at Page 675](#), Marin County Records, affects Central Portion.



18. Covenants, Conditions and Restrictions (but omitting any covenants or restrictions if any, based upon race, color, religion, sex, handicap, familial status, or national origin unless and only to the extent that said covenant (a) is exempt under Chapter 42, Section 3607 of the United States Code or (b) relates to handicap but does not discriminate against handicapped persons) as set forth in the document referred to in the numbered item last above shown.

The conditions therein contain no express words of forfeiture or reversion of title if violated.

Note: Section 12956.1 of the Government Code provides the following: If this document contains any restrictions based on race, color, religion, sex, familial status, marital status, disability, national origin, or ancestry, that restriction violates state and federal fair housing laws and is void. Any person holding an interest in this property may request that the county recorder remove the restrictive language pursuant to subdivision (c) of Section 12956.1 of the Government Code.

19. An easement for treatment plant site, pipeline and roadway purposes and rights incidental thereto in favor of North Marin County Water District, a public body as set forth in a document recorded November 3, 1976 in [Book 2958 of Official Records at Page 608](#), Marin County Records, affects Northerly Portion.

Said easement is also depicted upon the Record of Survey recorded December 10, 2010 in [Book 2010 of Maps at Page 164](#), Marin County Records.

20. Please be advised that our search did not disclose any open deeds of trust of record. If you should have knowledge of any outstanding obligation, please contact your title officer immediately for further review.
21. Minerals of whatsoever kind, subsurface and surface substances, including but not limited to coal, lignite, oil, gas, uranium, clay, rock, sand and gravel in, on, under and that may be produced from the Land, together with all rights, privileges, and immunities relating thereto, whether or not appearing in the Public Records or listed in Schedule B. The Company makes no representation as to the present ownership of any such interests. There may be leases, grants, exceptions or reservations of interests that are not listed.
22. Any and all unrecorded leases.
23. Any facts, rights, interests or claims which are not disclosed by the public records but which could be ascertained by making inquiry of the parties in possession of the herein described land.
24. Any easements, liens (including but not limited to any Statutory Liens for labor or materials arising from any on-going or recently completed works of improvement), encumbrances, facts, rights, interest or claims which are not shown by the public records but which could be ascertained by an inspection of the herein described land.
25. Discrepancies, conflicts in boundary lines, shortages in area, encroachments or any other facts which a correct survey of the herein described land would disclose which are not shown by the public records and the requirement that said survey meets with the minimum standards for ALTA/ACSM Land title surveys.



CAL LAND
— TITLE —

ORDER NO: 00500243-DJ
UPDATED REPORT #: 1

If ALTA Survey is obtained, said ALTA survey needs to be certified to both Stewart Title of California, Inc. and to Stewart Title Guaranty Company, our Underwriter.

26. Any lien, or right to a lien, for services, labor, or material heretofore or hereafter furnished, imposed by law and not shown by the Public Records.

-END OF EXCEPTIONS-



CAL LAND
— TITLE —

ORDER NO: 00500243-DJ
UPDATED REPORT #: 1

Information Notes:

- a. Neither the policy to be issued, nor the CLTA 116.7 Endorsement, if issued, provide insurance that a building permit can be obtained from the local City or County. Interested parties should contact the City or the County to determine the requirements for a building permit.
- b. The Assessor's Parcel Number(s), if any, contained in the legal description herein, are for quick identification purposes only, and are not a part of the actual legal descriptions.
- c. Any statement regarding the acreage of the herein described land contained within the legal description in this report is derived from the public record and is for recorded deed purposes only. The Policy of Title Insurance contemplated by this report provides no insurance with respect to acreage and no acreage statement will appear within the legal description of such policy.
- d. The County Recorder may charge an additional \$20.00 recording fee, if not provided with a "Preliminary Change of Ownership Report" Form, for each Deed to be recorded. The purchaser is responsible for completing and signing this form.
- e. Before an escrow can close, or funds placed in a Savings Account, the Seller must furnish a Taxpayer Identification Number to us so that we can file an IRS Form 1099S or its equivalent, with the Internal Revenue Service. This procedure is required by Section 6045 of the Internal Revenue Code.
- f. The policy to be issued may contain an arbitration clause. When the Amount of Insurance is less than the certain dollar amount set forth in any applicable arbitration clause, all arbitrable matters shall be arbitrated at the option of either the Company of the Insured as the exclusive remedy of the parties. If you desire to review the terms of the policy, including any arbitration clause that may be included, contact the office that issued this Commitment or Report to obtain a sample of the policy jacket for the policy that is to be issued in connection with your transaction.

Lenders Supplemental Report:

- g. This report contemplates the issuance of a Lender's Policy of Title Insurance. We have no knowledge of any fact that would preclude the issuance of CLTA Form 100 Endorsement and a CLTA Form 116 Endorsement in conjunction with said policy.
- h. Said CLTA Form 116 Endorsement will indicate that there is located on the land a Commercial Building, commonly known as: 100 Commodore Webster Drive Point Reyes Station, CA 94956
- i. According to the public records, there has been no conveyance of the land within a period of two years prior to the date of this report, except as follows:

NONE

esn
exn
April 1, 2019
Karen Johnson/bh



CAL LAND
— TITLE —

ORDER NO: 00500243-DJ
UPDATED REPORT #: 1

WARNING:

The map attached, if any, may or may not be a survey of the land depicted hereon. First American disclaims any liability for loss or damage which may result from reliance on this map except to the extent coverage for such loss or damage is expressly provided by the terms and provisions of the title insurance policy, if any, to which this map is attached.

[CLICK HERE FOR MAP](#)

Included are the documents that you (or someone on your behalf) requested. As required by Section 12956.1(b) of the Government Code, please take note of the following:

If this document contains any restriction based on race, color, religion, sex, sexual orientation, familial status, marital status, disability, national origin, source of income as defined in subdivision (p) of Section 12955, or ancestry, that restriction violates state and federal fair housing laws and is void, and may be removed pursuant to Section 12956.2 of the Government Code. Lawful restriction under state and federal law on the age of occupants in senior housing or housing for older persons shall not be construed as restrictions based on familial status.

If this cover page is a copy which has been sent by facsimile, e-mail or other form of electronic transmission, please note that in the original of this page the above notice is printed in 18-point boldface type.

Restrictions indicating a preference, limitation or discrimination based on race, color, religion, sex, handicap, familial status, or national origin are hereby deleted to the extent such restrictions violate 42 U.S.C. §3604(c).



CAL LAND
— TITLE —

ORDER NO: 00500243-DJ
UPDATED REPORT #: 1

PRIVACY POLICY

We are Committed to Safeguarding Customer Information

In order to better serve your needs now and in the future, we may ask you to provide us with certain information. We understand that you may be concerned about what we will do with such information – particularly any personal or financial information. We agree that you have a right to know how we will utilize the personal information you provide to us. Therefore, together with our parent company, The First American Corporation, we have adopted this Privacy Policy to govern the use and handling of your personal information.

Applicability

This Privacy Policy governs our use of the information which you provide to us. It does not govern the manner in which we may use information we have obtained from any other source, such as information obtained from a public record of from another person on entity. First American has also adopted guidelines that govern our use of personal information regardless of its source. First American calls these guidelines its *Fair Information Values*, a copy of which can be found on our website at www.firstam.com.

Type of Information

Depending upon which of our services you are utilizing, the types of nonpublic personal information that we may collect include:

- Information we receive from you on applications, forms and in other communications to us, whether in writing, in person, by telephone or any other means;
- Information about your transactions with us, our affiliated companies, or others; and
- Information we receive from a consumer reporting agency.

Use of Information

We request information from you for our own legitimate business purposes and not for the benefit of any nonaffiliated party. Therefore, we will not release your information to nonaffiliated parties except: (1) as necessary for us to provide the product or service you have requested for us, or (2) as permitted by law. We may, however, store such information indefinitely, including the period after which any customer relationship has ceased. Such information may be used for any internal, such as quality control efforts or customer analysis. We may also provide all of the types of nonpublic personal information listed above to one or more of our affiliated companies. Such affiliated companies include financial service providers, such as title insurers, property and casualty insurers, and trust and investment advisory companies, or companies involved in real estate services, such as appraisal companies, home warranty companies, and escrow companies. Furthermore, we may also provide all the information we collect, as described above, to companies that perform marketing services on our behalf, on behalf of our affiliated companies, or to other financial institutions with whom we or our affiliated companies have joint marketing agreements.

Former Customers

Even if you are no longer our customer, our Privacy Policy will continue to apply to you.

Confidentiality and Security

We will use our best efforts to ensure that no unauthorized parties have access to any of your information. We restrict access to nonpublic personal information about you to those individuals and entities who need to know that information to provide products or services to you. We will use our best efforts to train and oversee our employees and agents to ensure that your information will be handled responsibly and in accordance with this Privacy Policy and First American's *Fair Information Values*. We currently maintain physical, electronic, and procedural safeguards that comply with federal regulations to guard your nonpublic personal information.

ATTACHMENT ONE (Revised 06-03-11)**CALIFORNIA LAND TITLE ASSOCIATION
STANDARD COVERAGE POLICY – 1990****EXCLUSIONS FROM COVERAGE**

The following matters are expressly excluded from the coverage of this policy and the Company will not pay loss or damage, costs, attorneys' fees or expenses which arise by reason of:

1. (a) Any law, ordinance or governmental regulation (including but not limited to building or zoning laws, ordinances, or regulations) restricting, regulating, prohibiting or relating (i) the occupancy, use, or enjoyment of the land; (ii) the character, dimensions or location of any improvement now or hereafter erected on the land; (iii) a separation in ownership or a change in the dimensions or area of the land or any parcel of which the land is or was a part; or (iv) environmental protection, or the effect of any violation of these laws, ordinances or governmental regulations, except to the extent that a notice of the enforcement thereof or a notice of a defect, lien, or encumbrance resulting from a violation or alleged violation affecting the land has been recorded in the public records at Date of Policy.
- (b) Any governmental police power not excluded by (a) above, except to the extent that a notice of the exercise thereof or notice of a defect, lien or encumbrance resulting from a violation or alleged violation affecting the land has been recorded in the public records at Date of Policy.
2. Rights of eminent domain unless notice of the exercise thereof has been recorded in the public records at Date of Policy, but not excluding from coverage any taking which has occurred prior to Date of Policy which would be binding on the rights of a purchaser for value without knowledge.
3. Defects, liens, encumbrances, adverse claims or other matters:
 - (a) whether or not recorded in the public records at Date of Policy, but created, suffered, assumed or agreed to by the insured claimant;
 - (b) not known to the Company, not recorded in the public records at Date of Policy, but known to the insured claimant and not disclosed in writing to the Company by the insured claimant prior to the date the insured claimant became an insured under this policy;
 - (c) resulting in no loss or damage to the insured claimant;
 - (d) attaching or created subsequent to Date of Policy; or
 - (e) resulting in loss or damage which would not have been sustained if the insured claimant had paid value for the insured mortgage or for the estate or interest insured by this policy.
4. Unenforceability of the lien of the insured mortgage because of the inability or failure of the insured at Date of Policy, or the inability or failure of any subsequent owner of the indebtedness, to comply with the applicable doing business laws of the state in which the land is situated.
5. Invalidity or unenforceability of the lien of the insured mortgage, or claim thereof, which arises out of the transaction evidenced by the insured mortgage and is based upon usury or any consumer credit protection or truth in lending law.
6. Any claim, which arises out of the transaction vesting in the insured the estate of interest insured by this policy or the transaction creating the interest of the insured lender, by reason of the operation of federal bankruptcy, state insolvency or similar creditors' rights laws.

EXCEPTIONS FROM COVERAGE - SCHEDULE B, PART I

This policy does not insure against loss or damage (and the Company will not pay costs, attorneys' fees or expenses) which arise by reason of:

1. Taxes or assessments which are not shown as existing liens by the records of any taxing authority that levies taxes or assessments on real property or by the public records.
Proceedings by a public agency which may result in taxes or assessments, or notices of such proceedings, whether or not shown by the records of such agency or by the public records.
2. Any facts, rights, interests, or claims which are not shown by the public records but which could be ascertained by an inspection of the land or which may be asserted by persons in possession thereof.
3. Easements, liens or encumbrances, or claims thereof, not shown by the public records.
4. Discrepancies, conflicts in boundary lines, shortage in area, encroachments, or any other facts which a correct survey would disclose, and which are not shown by the public records.
5. (a) Unpatented mining claims; (b) reservations or exceptions in patents or in Acts authorizing the issuance thereof; (c) water rights, claims or title to water, whether or not the matters excepted under (a), (b) or (c) are shown by the public records.
6. Any lien or right to a lien for services, labor or material not shown by the public records.

**CLTA HOMEOWNER'S POLICY OF TITLE INSURANCE (02-03-10)
ALTA HOMEOWNER'S POLICY OF TITLE INSURANCE****EXCLUSIONS**

In addition to the Exceptions in Schedule B, You are not insured against loss, costs, attorneys' fees, and expenses resulting from:

1. Governmental police power, and the existence or violation of those portions of any law or government regulation concerning:
 - a. building;
 - b. zoning;
 - c. land use;
 - d. improvements on the Land;
 - e. land division; and
 - f. environmental protection.

This Exclusion does not limit the coverage described in Covered Risk 8.a., 14, 15, 16, 18, 19, 20, 23 or 27.

2. The failure of Your existing structures, or any part of them, to be constructed in accordance with applicable building codes. This Exclusion does not limit the coverage described in Covered Risk 14 or 15.
3. The right to take the Land by condemning it. This Exclusion does not limit the coverage described in Covered Risk 17.
4. Risks:
 - a. that are created, allowed, or agreed to by You, whether or not they are recorded in the Public Records;
 - b. that are Known to You at the Policy Date, but not to Us, unless they are recorded in the Public Records at the Policy Date;
 - c. that result in no loss to You; or
 - d. that first occur after the Policy Date - this does not limit the coverage described in Covered Risk 7, 8.e., 25, 26, 27 or 28.
5. Failure to pay value for Your Title.
6. Lack of a right:
 - a. to any land outside the area specifically described and referred to in paragraph 3 of Schedule A; and
 - b. in streets, alleys, or waterways that touch the Land.
 This Exclusion does not limit the coverage described in Covered Risk 11 or 21.
7. The transfer of the Title to You is invalid as a preferential transfer or as a fraudulent transfer or conveyance under federal bankruptcy, state insolvency, or similar creditors' rights laws.

LIMITATIONS ON COVERED RISKS

Your insurance for the following Covered Risks is limited on the Owner's Coverage Statement as follows:

- For Covered Risk 16, 18, 19, and 21 Your Deductible Amount and Our Maximum Dollar Limit of Liability shown in Schedule A.

The deductible amounts and maximum dollar limits shown on Schedule A are as follows:

		Your Deductible Amount	Our Maximum Dollar Limit of Liability
Covered Risk 16:	Risk	1.00% of Policy Amount Shown in Schedule A or \$2,500.00 (whichever is less)	\$10,000.00
Covered Risk 18:	Risk	1.00% of Policy Amount Shown in Schedule A or \$5,000.00 (whichever is less)	\$25,000.00
Covered Risk 19:	Risk	1.00% of Policy Amount Shown in Schedule A or \$5,000.00 (whichever is less)	\$25,000.00
Covered Risk 21:	Risk	1.00% of Policy Amount Shown in Schedule A or \$2,500.00 (whichever is less)	\$5000.00

**AMERICAN LAND TITLE ASSOCIATION
RESIDENTIAL TITLE INSURANCE POLICY (6-1-87)**

EXCLUSIONS

In addition to the Exceptions in Schedule B, you are not insured against loss, costs, attorneys' fees, and expenses resulting from:

1. Governmental police power, and the existence or violation of any law or government regulation. This includes building and zoning ordinances and also laws and regulations concerning:

- * land use
- * improvements on the land
- * land division
- * environmental protection

This exclusion does not apply to violations or the enforcement of these matters which appear in the public records at Policy Date.

This exclusion does not limit the zoning coverage described in Items 12 and 13 of Covered Title Risks.

2. The right to take the land by condemning it, unless:

- * a notice of exercising the right appears in the public records
- * on the Policy Date
- * the taking happened prior to the Policy Date and is binding on you if you bought the land without knowing of the taking

3. Title Risks:

- * that are created, allowed, or agreed to by you
- * that are known to you, but not to us, on the Policy Date – unless they appeared in the public records
- * that result in no loss to you
- * that first affect your title after the Policy Date – this does not limit the labor and material lien coverage in Item 8 of Covered Title Risks

4. Failure to pay value for your title.

5. Lack of a right:

- * to any land outside the area specifically described and referred to in Item 3 of Schedule A

OR

* in streets, alleys, or waterways that touch your land

This exclusion does not limit the access coverage in Item 5 of Covered Title Risks.

**2006 ALTA LOAN POLICY (06-17-06)
EXCLUSIONS FROM COVERAGE**

The following matters are expressly excluded from the coverage of this policy, and the Company will not pay loss or damage, costs, attorneys' fees, or expenses that arise by reason of:

1. (a) Any law, ordinance, permit, or governmental regulation (including those relating to building and zoning) restricting, regulating, prohibiting, or relating to
 - (i) the occupancy, use, or enjoyment of the Land;
 - (ii) the character, dimensions, or location of any improvement erected on the Land;
 - (iii) the subdivision of land; or
 - (iv) environmental protection;or the effect of any violation of these laws, ordinances, or governmental regulations. This Exclusion 1(a) does not modify or limit the coverage provided under Covered Risk 5.
- (b) Any governmental police power. This Exclusion 1(b) does not modify or limit the coverage provided under Covered Risk 6.
2. Rights of eminent domain. This Exclusion does not modify or limit the coverage provided under Covered Risk 7 or 8.
3. Defects, liens, encumbrances, adverse claims, or other matters
 - (a) created, suffered, assumed, or agreed to by the Insured Claimant;
 - (b) not Known to the Company, not recorded in the Public Records at Date of Policy, but Known to the Insured Claimant and not disclosed in writing to the Company by the Insured Claimant prior to the date the Insured Claimant became an Insured under this policy;
 - (c) resulting in no loss or damage to the Insured Claimant;
 - (d) attaching or created subsequent to Date of Policy (however, this does not modify or limit the coverage provided under Covered Risk 11, 13 or 14); or
 - (e) resulting in loss or damage that would not have been sustained if the Insured Claimant had paid value for the Insured Mortgage.
4. Unenforceability of the lien of the Insured Mortgage because of the inability or failure of an Insured to comply with applicable doing business laws of the state where the Land is situated.
5. Invalidity or unenforceability in whole or in part of the lien of the Insured Mortgage that arises out of the transaction evidenced by the Insured Mortgage and is based upon usury or any consumer credit protection or truth-in-lending law.
6. Any claim, by reason of the operation of federal bankruptcy, state insolvency, or similar creditors' rights laws, that the transaction creating the lien of the Insured Mortgage, is
 - (a) a fraudulent conveyance or fraudulent transfer, or
 - (b) a preferential transfer for any reason not stated in Covered Risk 13(b) of this policy.
7. Any lien on the Title for real estate taxes or assessments imposed by governmental authority and created or attaching between Date of Policy and the date of recording of the Insured Mortgage in the Public Records. This Exclusion does not modify or limit the coverage provided under Covered Risk 11(b).

The above policy form may be issued to afford either Standard Coverage or Extended Coverage. In addition to the above Exclusions from Coverage, the Exceptions from Coverage in a Standard Coverage policy will also include the following Exceptions from Coverage:

EXCEPTIONS FROM COVERAGE

This policy does not insure against loss or damage (and the Company will not pay costs, attorneys' fees or expenses) that arise by reason of:

1. (a) Taxes or assessments that are not shown as existing liens by the records of any taxing authority that levies taxes or assessments on real property or by the Public Records; (b) proceedings by a public agency that may result in taxes or assessments, or notices of such proceedings, whether or not shown by the records of such agency or by the Public Records.
2. Any facts, rights, interests, or claims that are not shown by the Public Records but that could be ascertained by an inspection of the Land or that may be asserted by persons in possession of the Land.
3. Easements, liens or encumbrances, or claims thereof, not shown by the Public Records.
4. Any encroachment, encumbrance, violation, variation, or adverse circumstance affecting the Title that would be disclosed by an accurate and complete land survey of the Land and not shown by the Public Records.
5. (a) Unpatented mining claims; (b) reservations or exceptions in patents or in Acts authorizing the issuance thereof; (c) water rights, claims or title to water, whether or not the matters excepted under (a), (b), or (c) are shown by the Public Records.
6. Any lien or right to a lien for services, labor or material not shown by the Public Records.

**2006 ALTA OWNER'S POLICY (06-17-06)
EXCLUSIONS FROM COVERAGE**

The following matters are expressly excluded from the coverage of this policy, and the Company will not pay loss or damage, costs, attorneys' fees, or expenses that arise by reason of:

1. (a) Any law, ordinance, permit, or governmental regulation (including those relating to building and zoning) restricting, regulating, prohibiting, or relating to
 - (i) the occupancy, use, or enjoyment of the Land;
 - (ii) the character, dimensions, or location of any improvement erected on the Land;
 - (iii) the subdivision of land; or
 - (iv) environmental protection;

or the effect of any violation of these laws, ordinances, or governmental regulations. This Exclusion 1(a) does not modify or limit the coverage provided under Covered Risk 5.

- (b) Any governmental police power. This Exclusion 1(b) does not modify or limit the coverage provided under Covered Risk 6.
2. Rights of eminent domain. This Exclusion does not modify or limit the coverage provided under Covered Risk 7 or 8.
3. Defects, liens, encumbrances, adverse claims, or other matters
 - (a) created, suffered, assumed, or agreed to by the Insured Claimant;
 - (b) not Known to the Company, not recorded in the Public Records at Date of Policy, but Known to the Insured Claimant and not disclosed in writing to the Company by the Insured Claimant prior to the date the Insured Claimant became an Insured under this policy;
 - (c) resulting in no loss or damage to the Insured Claimant;
 - (d) attaching or created subsequent to Date of Policy (however, this does not modify or limit the coverage provided under Covered Risk 9 and 10); or
 - (e) resulting in loss or damage that would not have been sustained if the Insured Claimant had paid value for the Title.
4. Any claim, by reason of the operation of federal bankruptcy, state insolvency, or similar creditors' rights laws, that the transaction vesting the Title as shown in Schedule A, is
 - (a) a fraudulent conveyance or fraudulent transfer; or
 - (b) a preferential transfer for any reason not stated in Covered Risk 9 of this policy.
5. Any lien on the Title for real estate taxes or assessments imposed by governmental authority and created or attaching between Date of Policy and the date of recording of the deed or other instrument of transfer in the Public Records that vests Title as shown in Schedule A.

The above policy form may be issued to afford either Standard Coverage or Extended Coverage. In addition to the above Exclusions from Coverage, the Exceptions from Coverage in a Standard Coverage policy will also include the following Exceptions from Coverage:

EXCEPTIONS FROM COVERAGE

This policy does not insure against loss or damage (and the Company will not pay costs, attorneys' fees or expenses) that arise by reason of:

1. (a) Taxes or assessments that are not shown as existing liens by the records of any taxing authority that levies taxes or assessments on real property or by the Public Records; (b) proceedings by a public agency that may result in taxes or assessments, or notices of such proceedings, whether or not shown by the records of such agency or by the Public Records.
2. Any facts, rights, interests, or claims that are not shown in the Public Records but that could be ascertained by an inspection of the Land or that may be asserted by persons in possession of the Land.
3. Easements, liens or encumbrances, or claims thereof, not shown by the Public Records.
4. Any encroachment, encumbrance, violation, variation, or adverse circumstance affecting the Title that would be disclosed by an accurate and complete land survey of the Land and that are not shown by the Public Records.
5. (a) Unpatented mining claims; (b) reservations or exceptions in patents or in Acts authorizing the issuance thereof; (c) water rights, claims or title to water, whether or not the matters excepted under (a), (b), or (c) are shown by the Public Records.
6. Any lien or right to a lien for services, labor or material not shown by the Public Records.

ALTA EXPANDED COVERAGE RESIDENTIAL LOAN POLICY (07-26-10) EXCLUSIONS FROM COVERAGE

The following matters are expressly excluded from the coverage of this policy and the Company will not pay loss or damage, costs, attorneys' fees or expenses which arise by reason of:

1. (a) Any law, ordinance, permit, or governmental regulation (including those relating to building and zoning) restricting, regulating, prohibiting, or relating to
 - (i) the occupancy, use, or enjoyment of the Land;
 - (ii) the character, dimensions, or location of any improvement erected on the Land;
 - (iii) the subdivision of land; or
 - (iv) environmental protection;

or the effect of any violation of these laws, ordinances, or governmental regulations. This Exclusion 1(a) does not modify or limit the coverage provided under Covered Risk 5, 6, 13(c), 13(d), 14 or 16.

- (b) Any governmental police power. This Exclusion 1(b) does not modify or limit the coverage provided under Covered Risk 5, 6, 13(c), 13(d), 14 or 16.
2. Rights of eminent domain. This Exclusion does not modify or limit the coverage provided under Covered Risk 7 or 8.
3. Defects, liens, encumbrances, adverse claims, or other matters
 - (a) created, suffered, assumed, or agreed to by the Insured Claimant;
 - (b) not Known to the Company, not recorded in the Public Records at Date of Policy, but Known to the Insured Claimant and not disclosed in writing to the Company by the Insured Claimant prior to the date the Insured Claimant became an Insured under this policy;
 - (c) resulting in no loss or damage to the Insured Claimant;
 - (d) attaching or created subsequent to Date of Policy (however, this does not modify or limit the coverage provided under Covered Risk 11, 16, 17, 18, 19, 20, 21, 22, 23, 24, 27 or 28); or
 - (e) resulting in loss or damage that would not have been sustained if the Insured Claimant had paid value for the Insured Mortgage.
4. Unenforceability of the lien of the Insured Mortgage because of the inability or failure of an Insured to comply with applicable doing business laws of the state where the Land is situated.
5. Invalidity or unenforceability in whole or in part of the lien of the Insured Mortgage that arises out of the transaction evidenced by the Insured Mortgage and is based upon usury, or any consumer credit protection or truth-in-lending law. This Exclusion does not modify or limit the coverage provided in Covered Risk 26.

6. Any claim of invalidity, unenforceability or lack of priority of the lien of the Insured Mortgage as to Advances or modifications made after the Insured has Knowledge that the vestee shown in Schedule A is no longer the owner of the estate or interest covered by this policy. This Exclusion does not modify or limit the coverage provided in Covered Risk 11.
7. Any lien on the Title for real estate taxes or assessments imposed by governmental authority and created or attaching subsequent to Date of Policy. This Exclusion does not modify or limit the coverage provided in Covered Risk 11(b) or 25.
8. The failure of the residential structure, or any portion of it, to have been constructed before, on or after Date of Policy in accordance with applicable building codes. This Exclusion does not modify or limit the coverage provided in Covered Risk 5 or 6.
9. Any claim, by reason of the operation of federal bankruptcy, state insolvency, or similar creditors' rights laws, that the transaction creating the lien of the Insured Mortgage, is
 - (a) a fraudulent conveyance or fraudulent transfer, or
 - (b) a preferential transfer for any reason not stated in Covered Risk 27(b) of this policy.