

# THE CENTER FOR FOOD AND AGRICULTURE

*Bringing Food, Farm, and Communities Forward*



*A California Center for a Healthier Food Culture*

## PROJECT VISION

We envision a world where all people can experience the benefits of eating real foods from healthy soils, pastures, and seas.

## PROJECT MISSION

To foster regenerative and culturally-relevant food systems that connect people who need quality food with small to midsize farmers, ranchers, fishers, and food producers to reverse climate change and promote economic growth.

CAMPAIGN FOR

THE CENTER FOR  
FOOD AND  
AGRICULTURE

*Bringing Food, Farms, and Communities Forward*



## OUR OPPORTUNITY

- Put down roots in a permanent space with a vibrant public commons
- Level the playing field for small farmers and local food producers, especially producers who are *BIPOC, LGBTQ+ people, women, immigrants, and veterans.*
- Increase community access and education to quality, nutrient-dense foods for all
- Offer community resilience in changing climate conditions



## MAJOR FEATURES

- **Year-round certified farmers market**  
3 days per week (Tue-Thur-Sun); 250 stalls;  
onsite chef and vendor parking
- **New market amenities** – ADA friendly  
restrooms, seating, drinking water, tie-  
downs for producers' tents, and shelter from  
sun, rain, and wind
- **Visitor center** with market information,  
exhibitions, merchandise, and coffee kiosk
- **Demo kitchen**, outdoor classrooms,  
and conference rooms



## CLIMATE IMPACT

- Endorsed by the **MarinCAN** (formerly Marin Drawdown Project) as one of seven countywide solutions for reducing greenhouse gases (GHGs):
- Anticipated two years to achieve net-positive energy!
- Foundation of **eco-concrete** and **permeable pavers**
- Fully electric with on-site **solar panels**
- **On-site composting** and **carbon sequestration garden**
- **Pollinator corridor** for essential life-giving insects and birds
- **Rainwater cistern** for on-site irrigation
- Closed-loop **waste and water management**

# TIMELINE

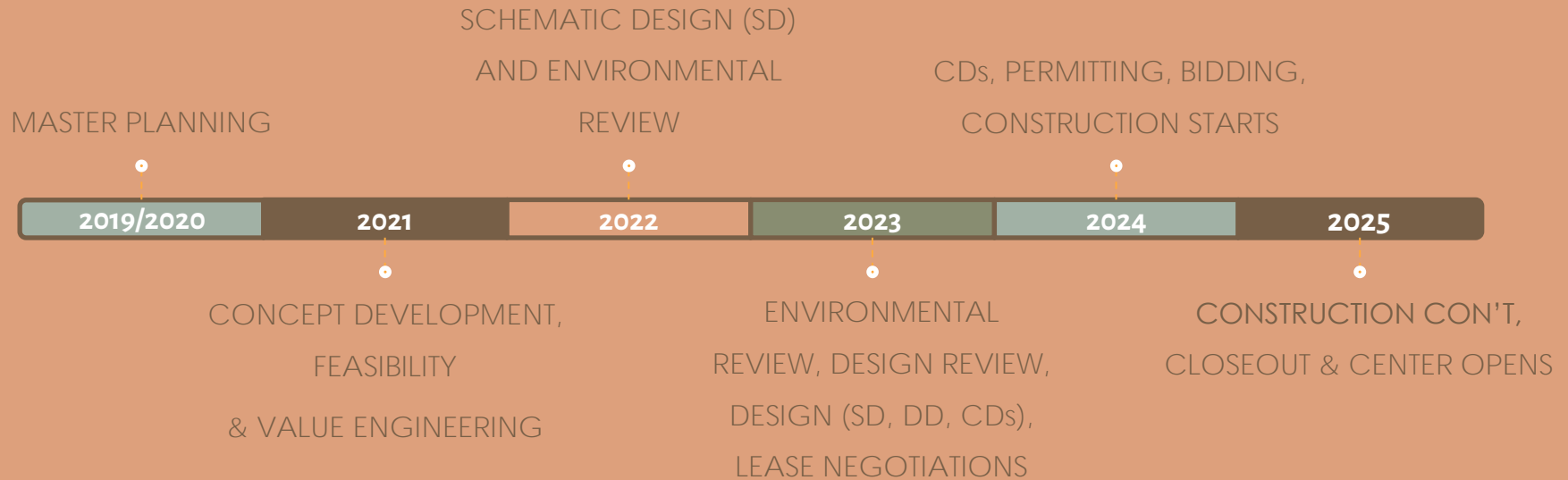





- 1 CFA VISITOR CENTER
- 2 CFA OFFICE
- 3 DEMONSTRATION KITCHEN
- 4 PUBLIC RESTROOMS
- 5 COMMONS PLAZA
- 6 DROPOFF
- 7 BIKE PARKING
- 8 GREENHOUSE + COMPOST, AND LEARNING YURT
- 9 EDUCATION FARM GARDEN
- 10 KIOSK / MARKET INFO ELECTRONIC BOARD
- 11 BIKE LANE
- 12 BUS STOP
- 13 OUTDOOR CLASSROOM
- 14 ORCHARD
- 15 CLIMATE GARDEN
- 16 WIND BREAK HEDGEROW
- 17 ROLLIN ROOT PARKING
- 18 COLD STORAGE + MARKET STORAGE
- 19 ICE STORAGE
- 20 ENTRY PLAZA + FARM ART
- 21 ADA STALLS
- 22 EV CHARGING STATIONS
- 23 MARKET VENDOR TRUCK PARKING
- 24 CURBSIDE PICKUP
- 25  MARKET BOOTHS
- 26 PERMANENT SHADE STRUCTURE



AGRICULTURAL INSTITUTE of MARIN  
ILLUSTRATIVE PLAN



**AGRICULTURAL INSTITUTE of MARIN**  
**PHASE 1B: MARKET with CANOPIES**

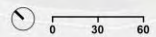





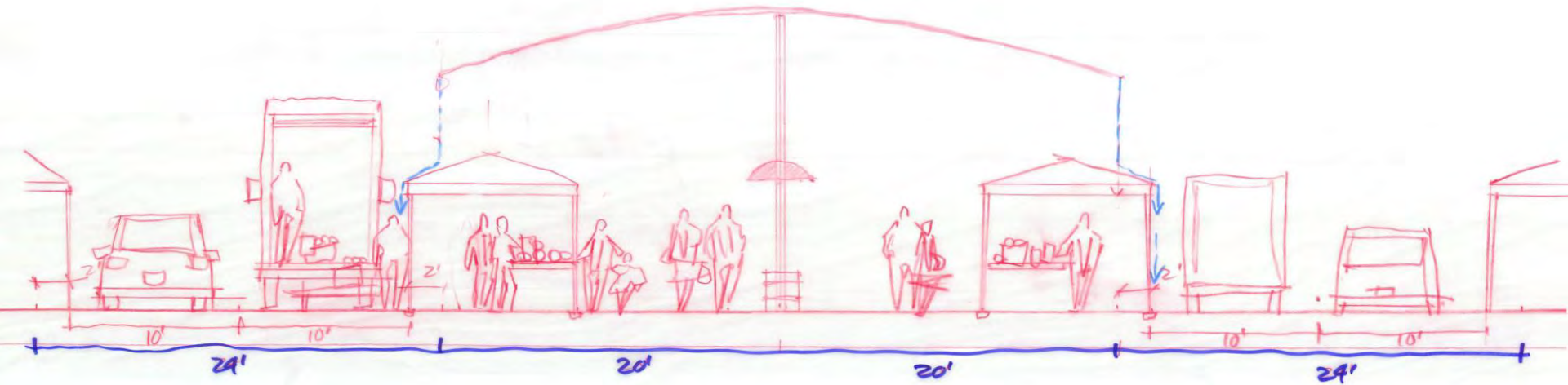

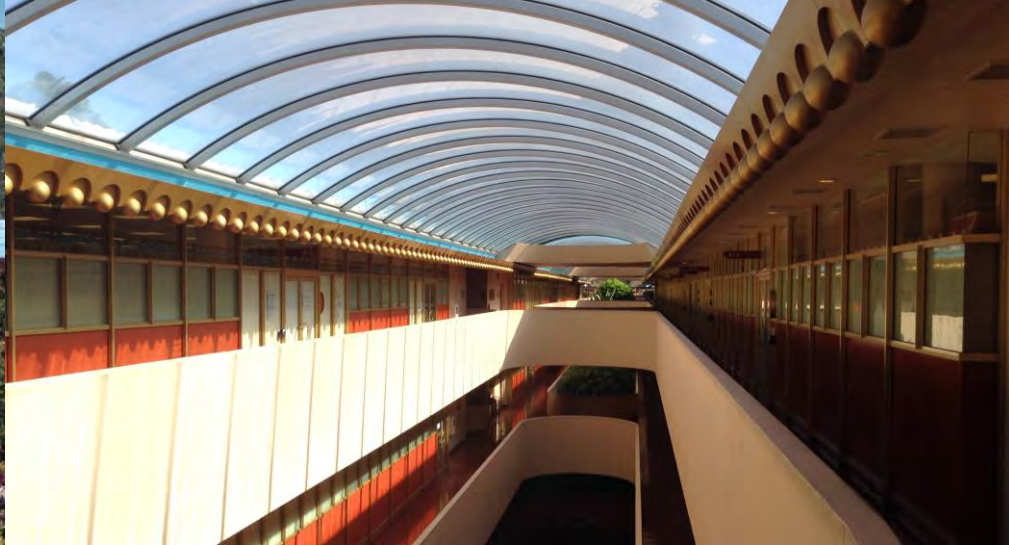





**AGRICULTURAL INSTITUTE of MARIN**  
**PHASE 1C: CENTER for FOOD & AGRICULTURE**

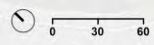





CIVIC CENTER DR.

ORCHARD/PICNIC

EDUCATIONAL FARM GARDEN

OUT DOOR CLASSROOM

ACCESSIBLE PARKING

STUDY ORIENTATION + PEOPLE FLOWS

PURCA/EVENT SPACE

HOT FOOD

CAL TRANS PROPERTY

HWY 101





ADVANCING THE WAY  
WE BUILD AND LIVE



AGRICULTURAL INSTITUTE of MARIN  
LINDAL - WILLOUGHBY

 **Lindal**  
CEDAR HOMES

**FRANK  
LOYD  
WRIGHT**  
FOUNDATION

ADVANCING THE WAY  
WE BUILD AND LIVE



AGRICULTURAL INSTITUTE of MARIN  
LINDAL - SILVERTON

 **Lindal**  
CEDAR HOMES

**FRANK  
LOYD  
WRIGHT**  
FOUNDATION  
ADVANCING THE WAY  
WE BUILD AND LIVE



AGRICULTURAL INSTITUTE of MARIN  
LINDAL - MESQUITE

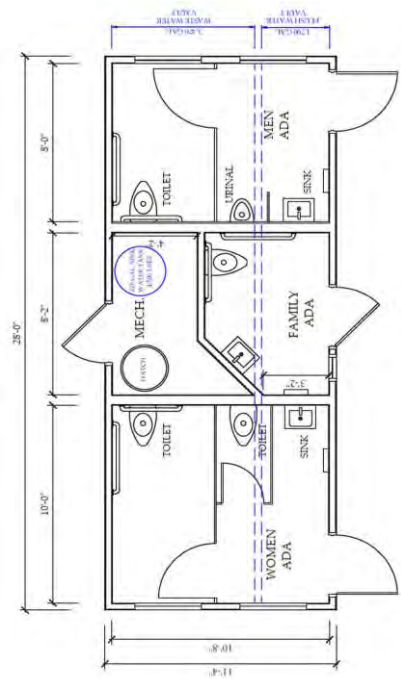





COMMUNITY COMPOST



FARMERS MARKET

SONOMA-MARIN  
**SMART**  
AREA RAIL TRANSIT

LEARNING GARDEN



no

Chef Corner  
Cooking Demo





